

US00D499030S

(12) **United States Design Patent**  
**Searls**

(10) **Patent No.:** **US D499,030 S**

(45) **Date of Patent:** **\*\* Nov. 30, 2004**

(54) **COMBINED CHALK LINE AND LASER DEVICE**

(76) **Inventor:** **David L. Searls**, 94 King St., Nutley, NJ (US) 07110

(\*\*) **Term:** **14 Years**

(21) **Appl. No.:** **29/201,375**

(22) **Filed:** **Mar. 15, 2004**

(51) **LOC (7) Cl.** ..... **10-04**

(52) **U.S. Cl.** ..... **D10/65; D10/70; D10/72**

(58) **Field of Search** ..... D10/65, 72, 70, D10/69; 33/414, 413, 756, 759, 761, 275 R, DIG. 21, 286, 285, 290, 291; 362/259; 242/375.3, 385.4, 381.5, 378.1; 356/247-249

(56) **References Cited**

**U.S. PATENT DOCUMENTS**

2,589,500 A	*	3/1952	Landon et al.	33/393
3,888,010 A	*	6/1975	Hyde et al.	33/414
4,660,291 A	*	4/1987	Dehn	33/414
5,163,230 A		11/1992	Gast	
D334,717 S		4/1993	Evans, Jr. et al.	
D345,513 S	*	3/1994	Syrett	D10/65
5,594,993 A		1/1997	Tager et al.	

5,683,055 A	*	11/1997	Dufour	242/394
5,784,793 A		7/1998	Rando	
5,829,147 A		11/1998	Kousek et al.	
D429,471 S	*	8/2000	Beyers	D10/65
6,202,312 B1		3/2001	Rando	
6,209,219 B1		4/2001	Wakefield et al.	
6,487,783 B1		12/2002	Thomas, Jr.	
D477,785 S	*	7/2003	Szumer	D10/65

\* cited by examiner

*Primary Examiner*—Lucy Lieberman

(57) **CLAIM**

The ornamental design for a combined chalk line and laser device, as shown and described.

**DESCRIPTION**

FIG. 1 is a front elevational view of a combined chalk line and laser device showing my new design; FIG. 2 is a rear elevational view thereof; FIG. 3 is a side elevation as seen from the right side of FIG. 1; FIG. 4 is a side elevation as seen from the left side of FIG. 1; FIG. 5 is a top plan view; and, FIG. 6 is a bottom plan view.

**1 Claim, 4 Drawing Sheets**

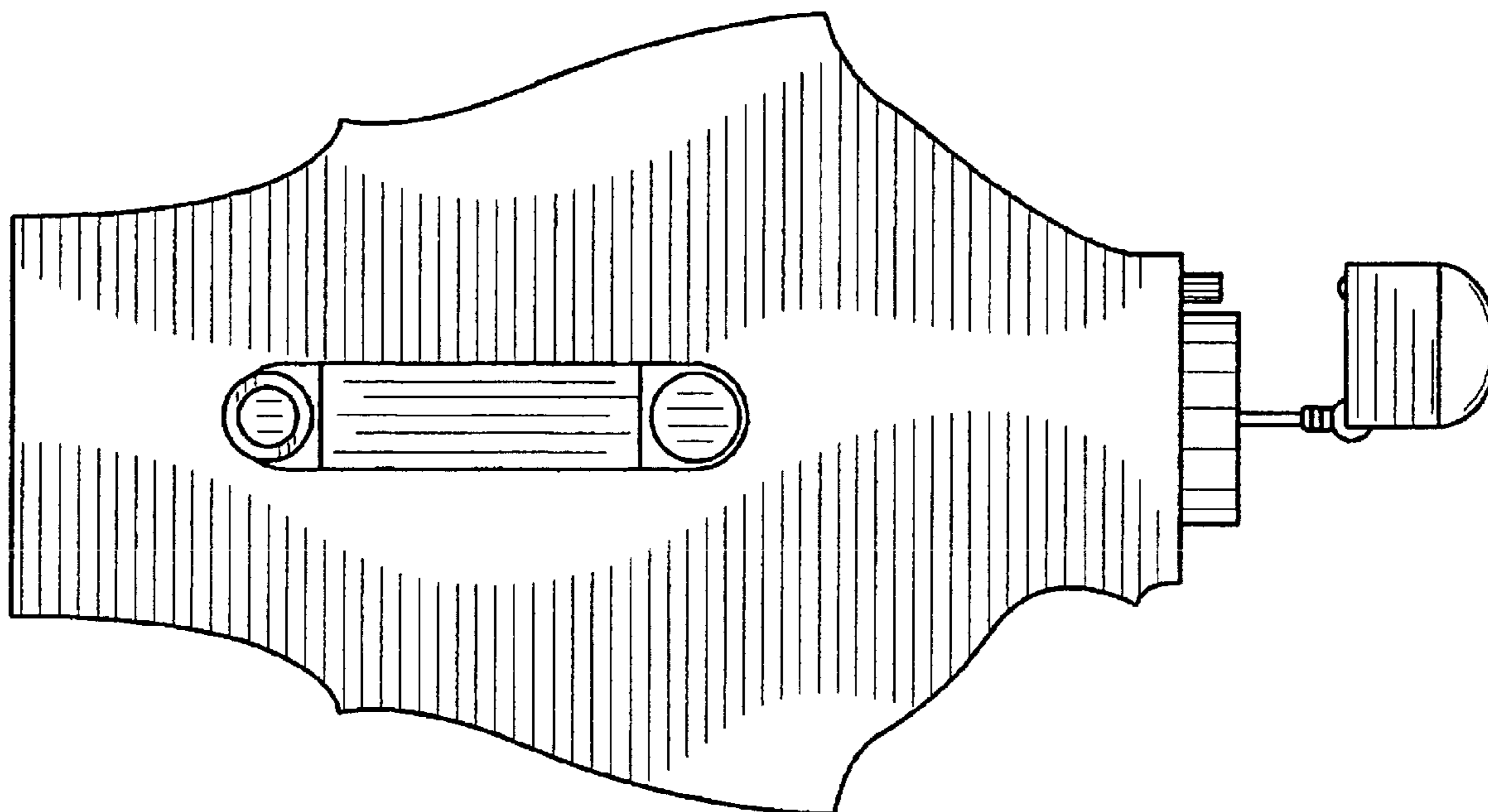

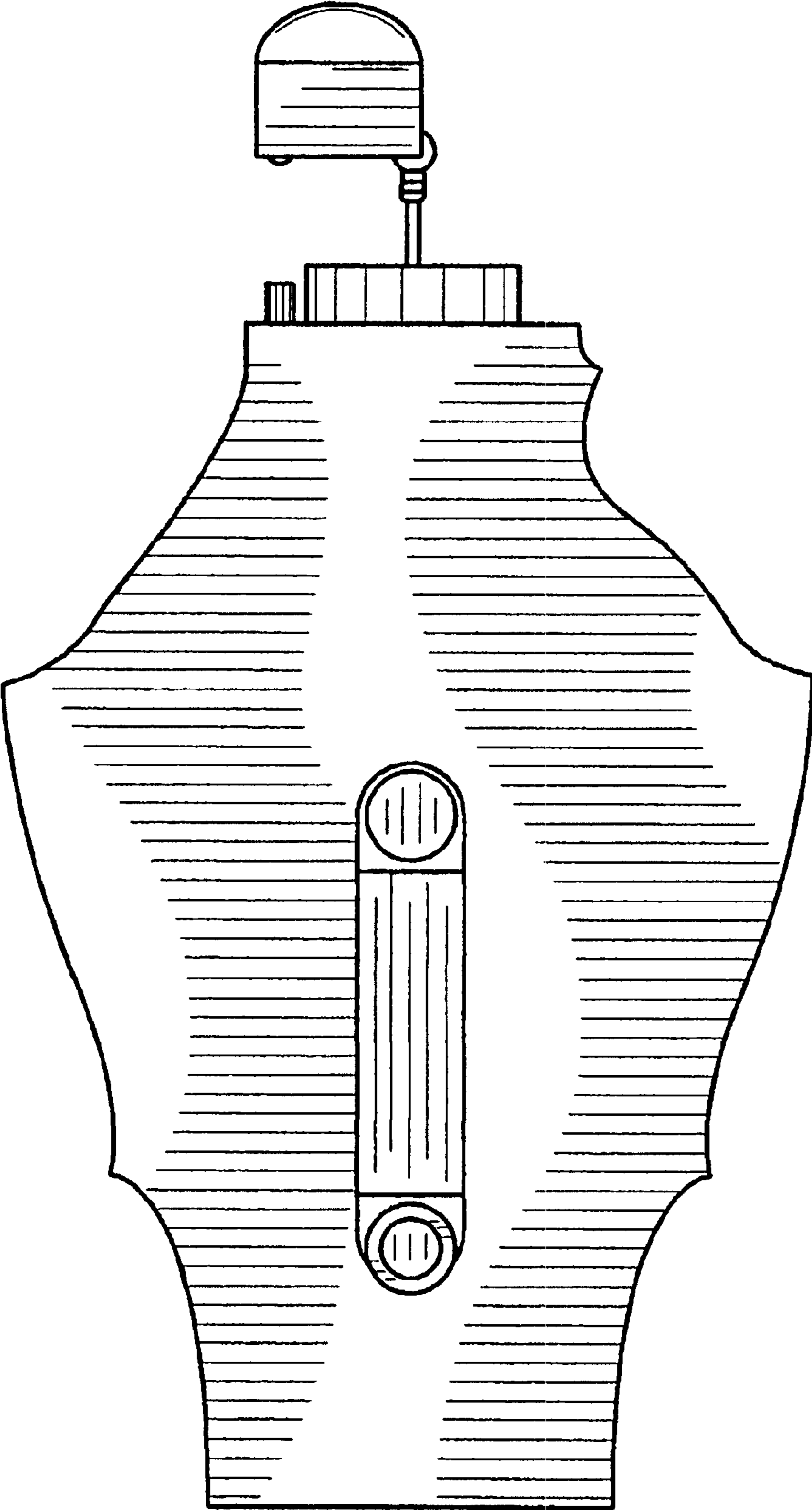

FIG. 1

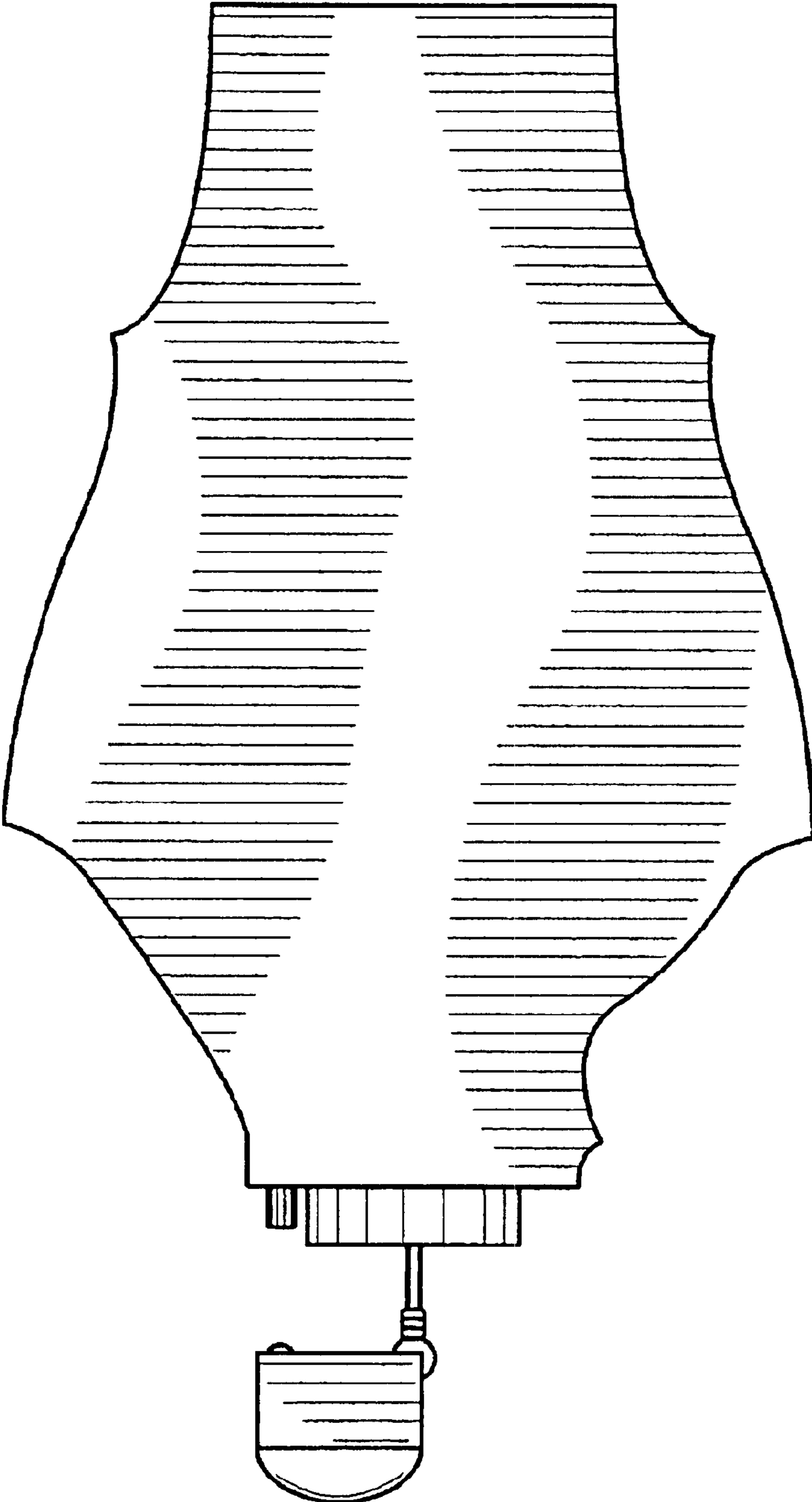

FIG. 2

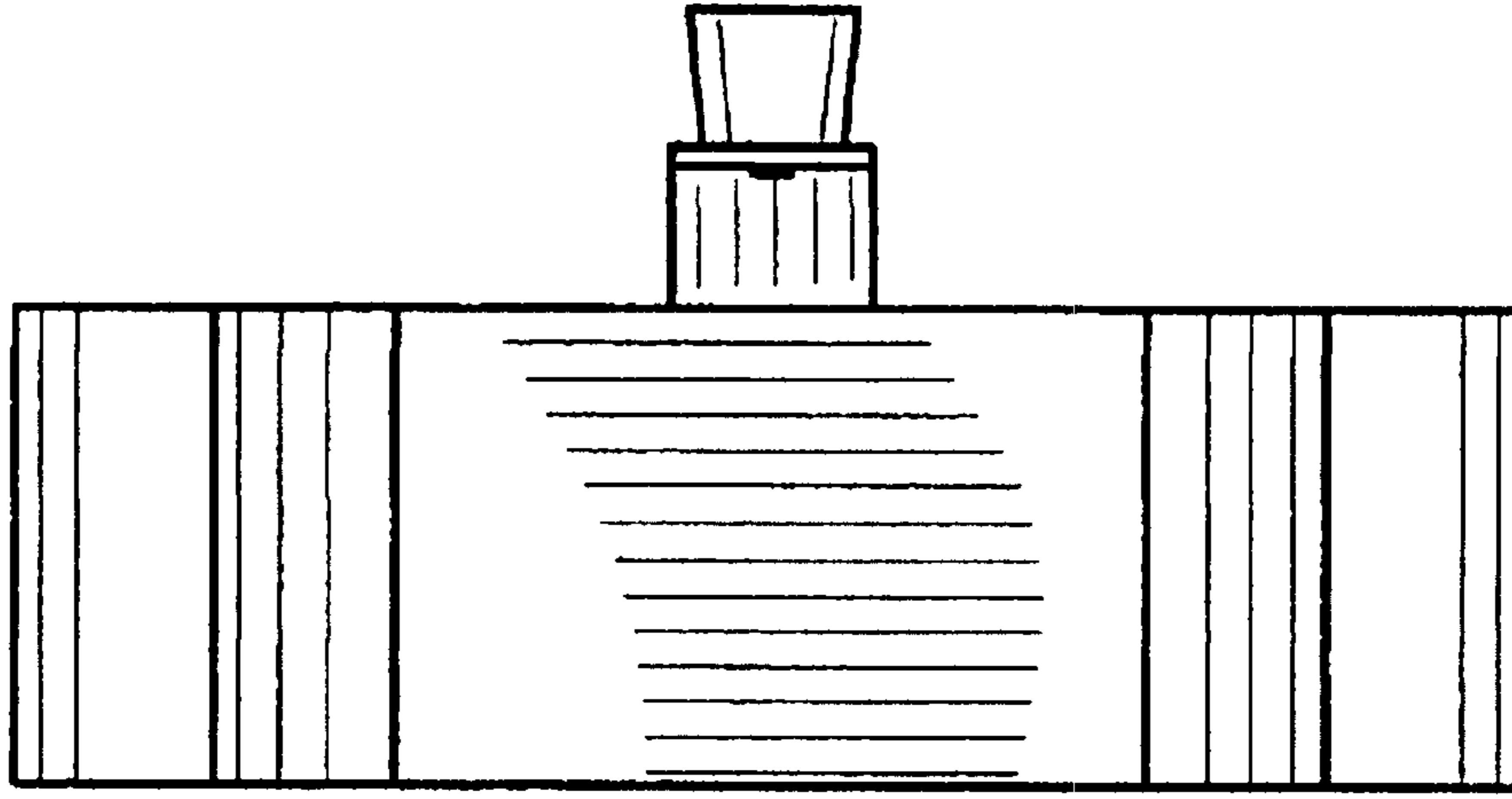

FIG. 4

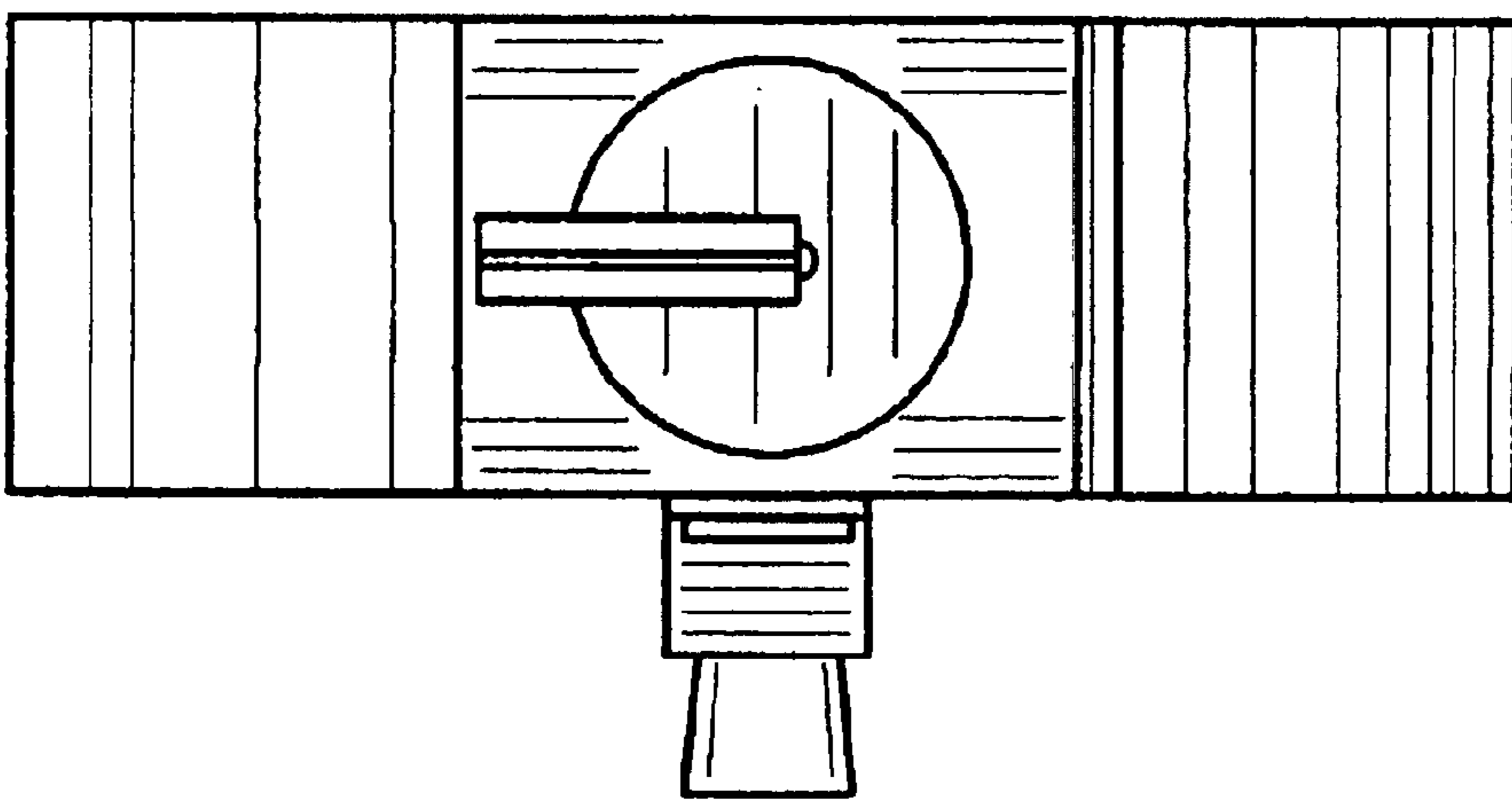

FIG. 3

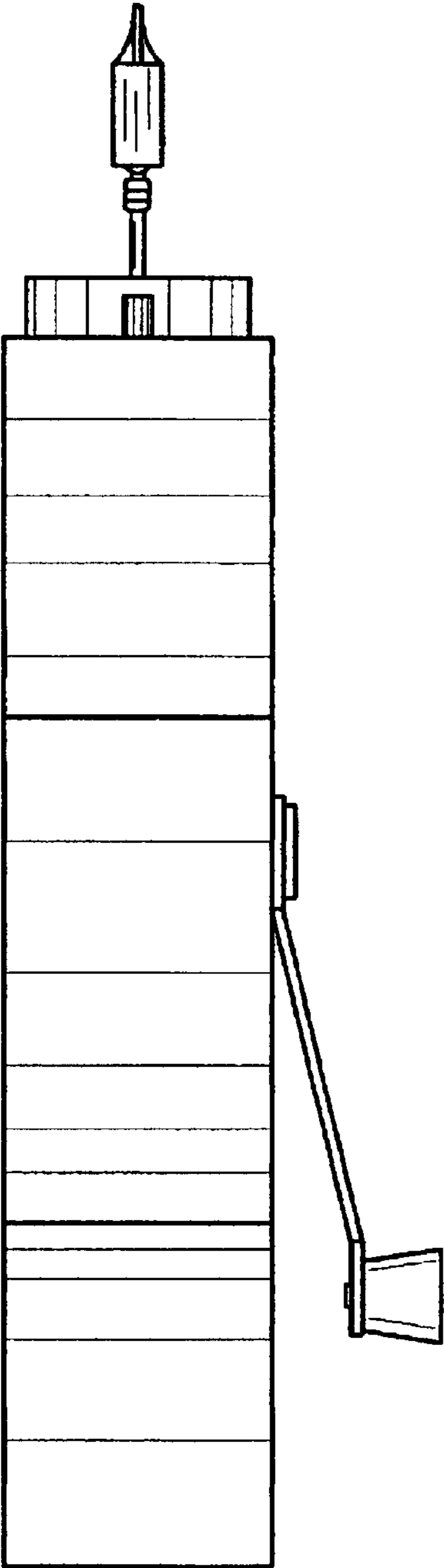

FIG. 5

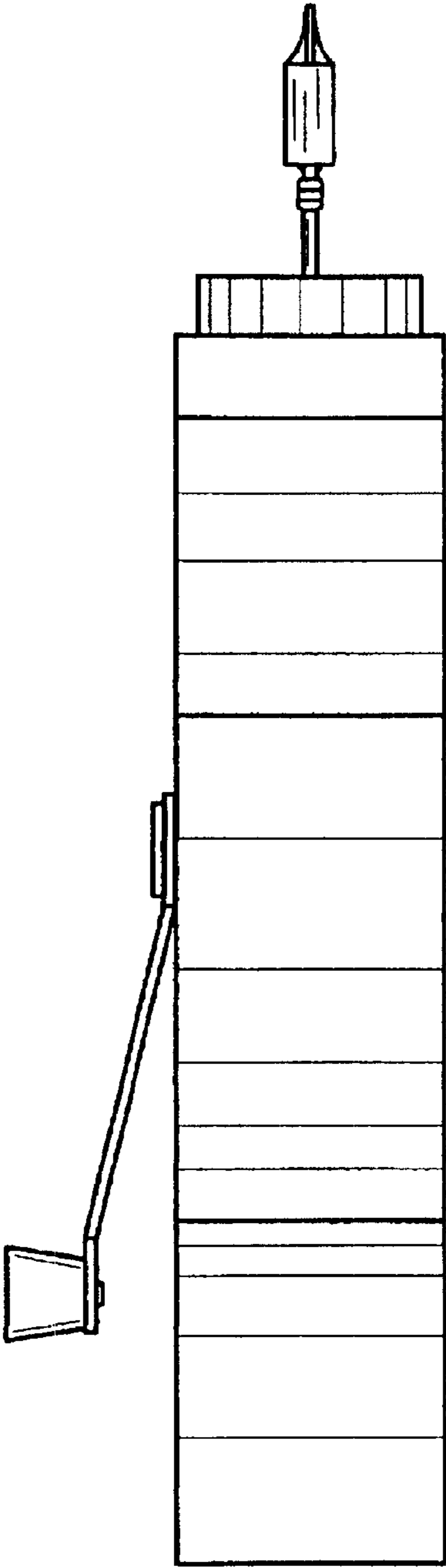

FIG. 6