

US00D498969S

(12) **United States Design Patent**
Nicol

(10) **Patent No.:** **US D498,969 S**

(45) **Date of Patent:** **** Nov. 30, 2004**

(54) **WATER COOLER**

(76) **Inventor:** **Scott Nicol**, Box #110. c/o IPS PMB
572 666 5th Ave., New York, NY (US)
10103-0001

(**) **Term:** **14 Years**

(21) **Appl. No.:** **29/161,179**

(22) **Filed:** **May 23, 2002**

(51) **LOC (7) Cl.** **07-01**

(52) **U.S. Cl.** **D7/306; D7/311**

(58) **Field of Search** **D7/300, 305-322;**
62/389-400; 222/129-129.4, 146.1-146.6,
173, 182-185.1; D15/82

(56) **References Cited**

U.S. PATENT DOCUMENTS

2,912,142 A	*	11/1959	Schultz	222/129
D256,124 S	*	7/1980	Adamson et al.	D15/82
D308,794 S	*	6/1990	Larson	D7/307
D322,534 S	*	12/1991	Chaney	D7/306
D350,453 S	*	9/1994	Chaney	D7/306
D359,649 S		6/1995	Salkeld et al.		
D394,185 S		5/1998	Eddy et al.		
D399,088 S		10/1998	Chaney		
D429,108 S	*	8/2000	Smith	D7/306
D455,313 S	*	4/2002	Azadi	D7/306
D456,663 S		5/2002	Chew		

OTHER PUBLICATIONS

Front and perspective views of a Clearwater Generation I Water Cooler on sale Jul. 1, 1999.

Front and perspective views of a Clearwater Generation II Water Cooler on sale Jul. 1, 2001.

Front and perspective views of a Clearwater Generation III Water Cooler on sale Feb. 15, 2002.

Isoworth Bottled Water Cooler, Model ICC-2, May 16, 2000.

* cited by examiner

Primary Examiner—Caron D. Veynar

(74) *Attorney, Agent, or Firm*—Scott M. Oldham; Hahn, Loeser & Parks LLP

(57) **CLAIM**

The ornamental design for a water cooler, as shown and described.

DESCRIPTION

FIG. 1 is a front elevational view of a first embodiment of a water cooler showing my new design.

FIG. 2 is a right side elevation view thereof, with the left side being a mirror image thereof,

FIG. 3 is a top view thereof.

FIG. 4 is a perspective view of the top portion thereof.

FIG. 5 is a partial front view of an embodiment of a dispensing portion of a water cooler showing my new design; and,

FIG. 6 is a partial front view of an embodiment of a dispensing portion of a water cooler showing my new design.

The broken lines shown on FIGS. 1, 2, and 5 are for illustrative purposes only and form no part of the claimed design.

1 Claim, 4 Drawing Sheets

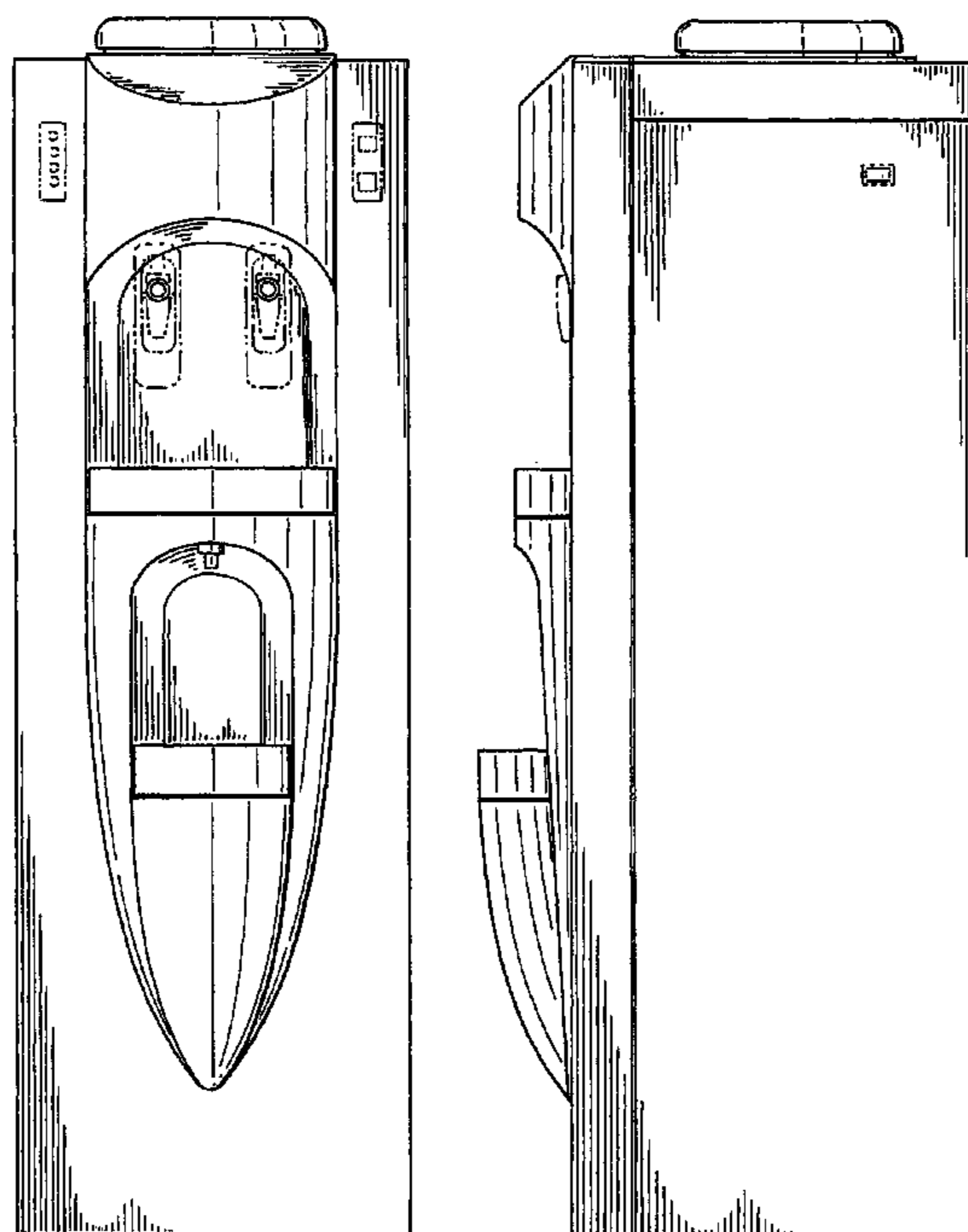

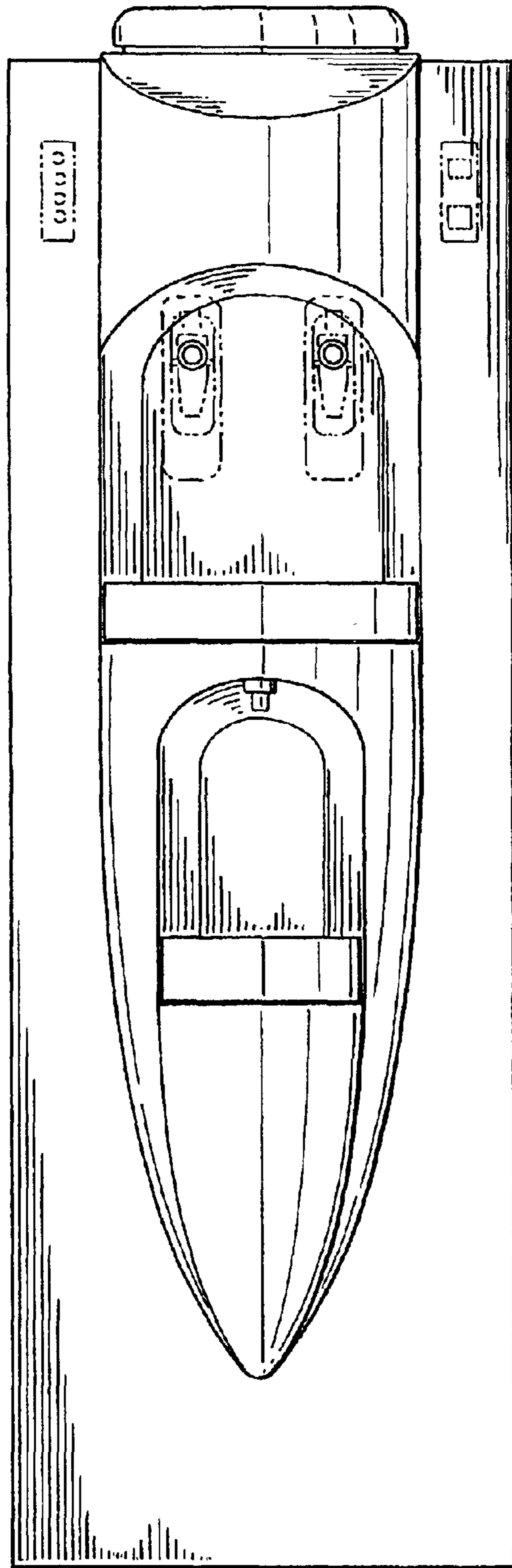

FIG.-1

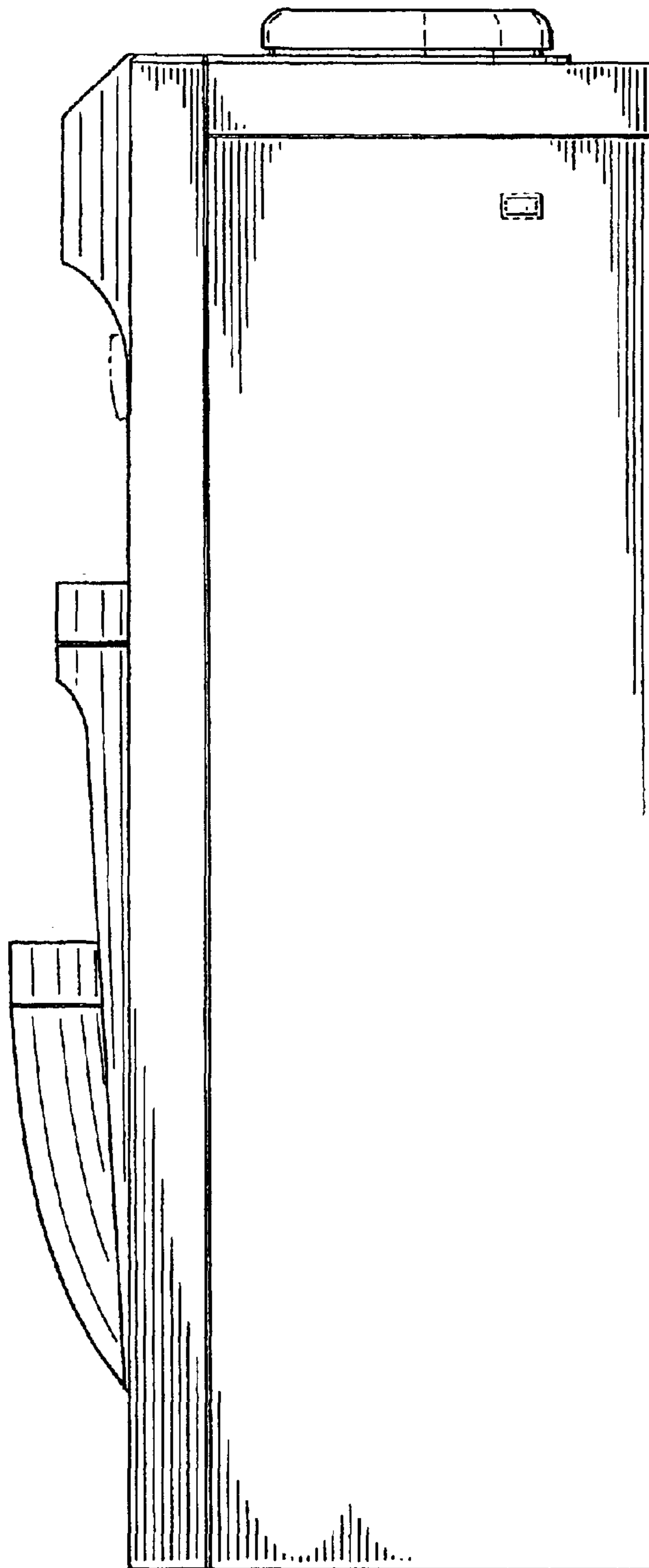

FIG. - 2

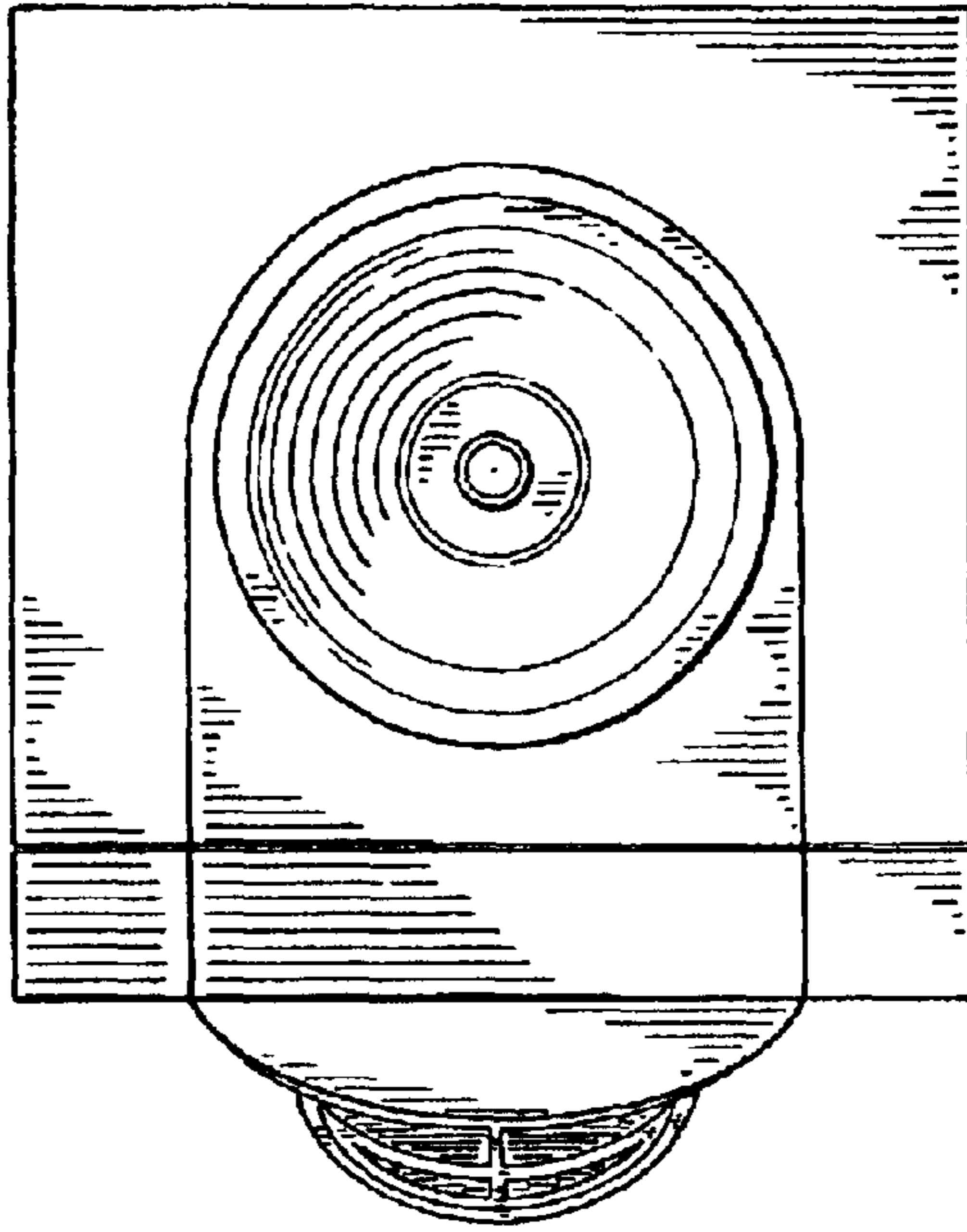

FIG. - 3

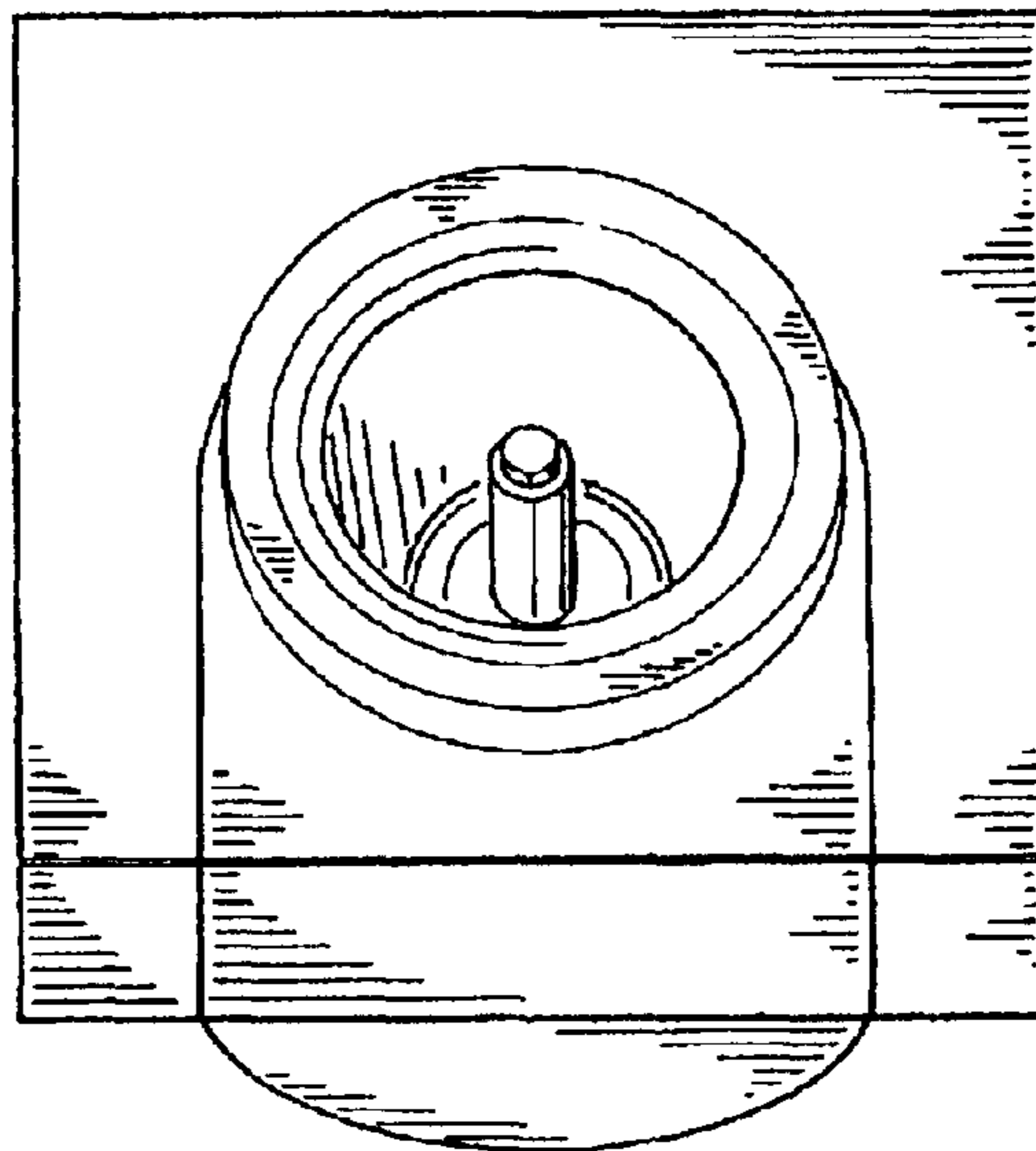

FIG. - 4

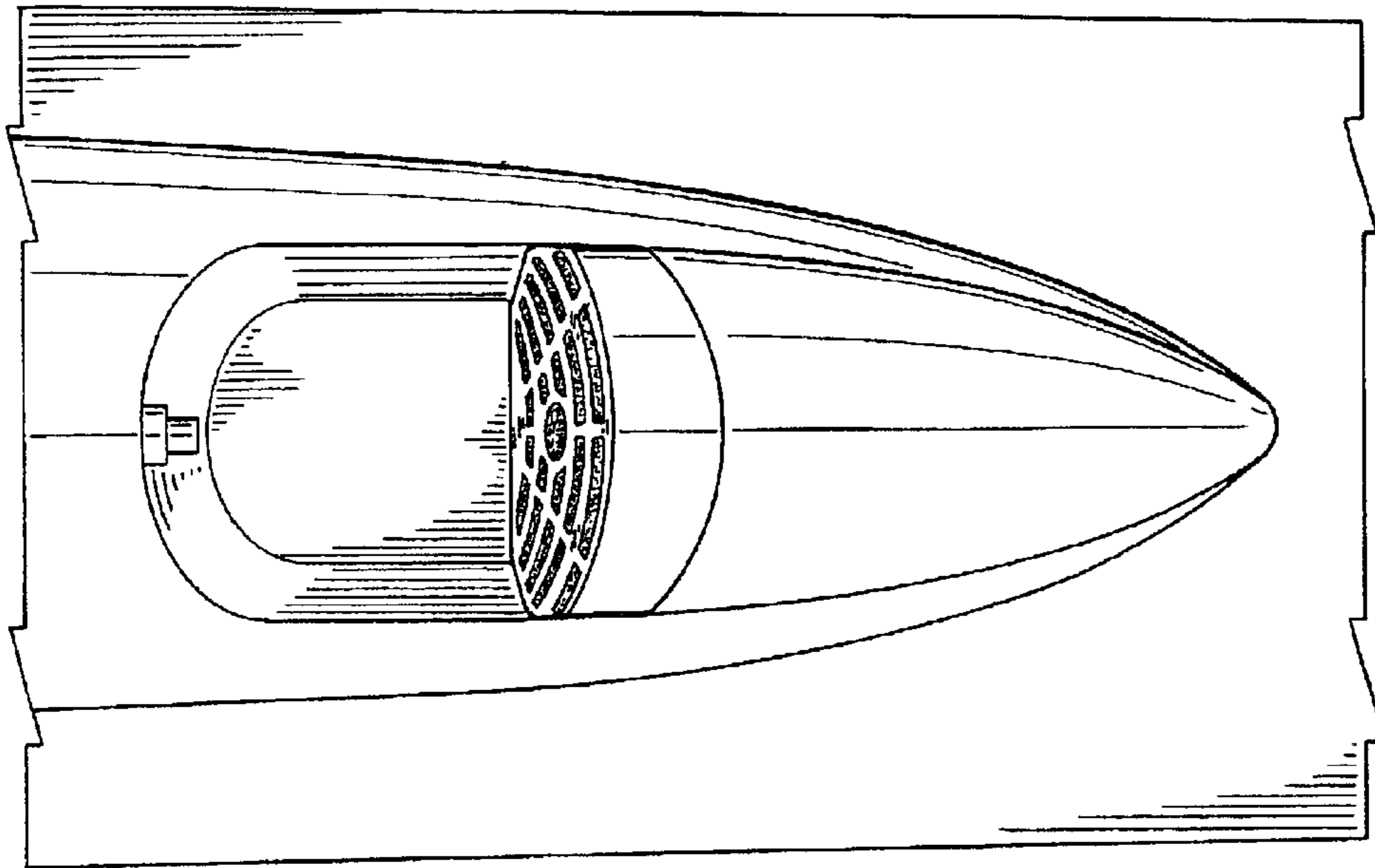

FIG. - 6

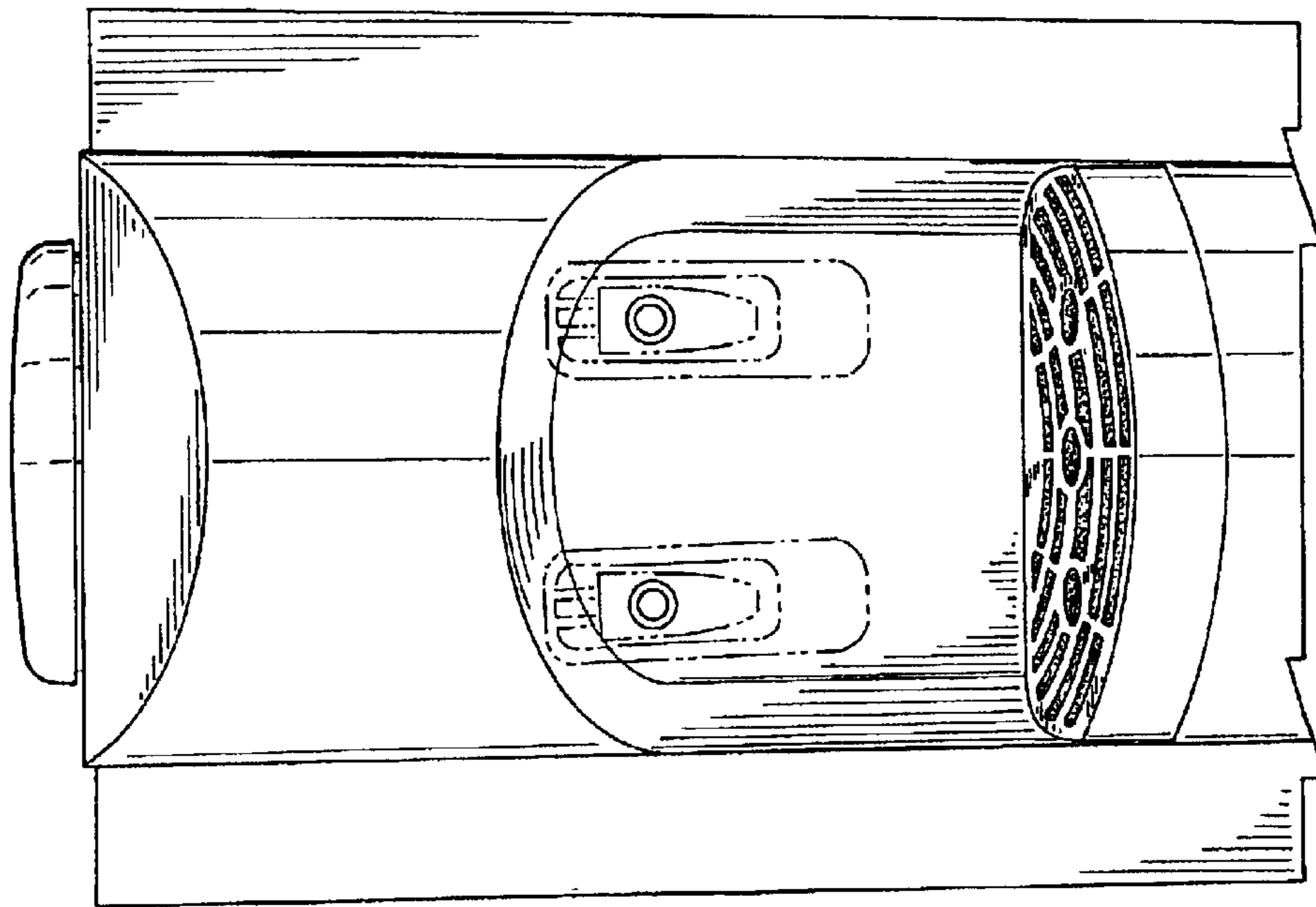

FIG. - 5