

US00D498927S

(12) **United States Design Patent**
Woods

(10) **Patent No.:** **US D498,927 S**

(45) **Date of Patent:** **** Nov. 30, 2004**

(54) **TOOTHPASTE DISPENSING TOOTHBRUSH**

5,350,248 A * 9/1994 Chen 15/184 X
D381,206 S * 7/1997 Mannino D4/104

(76) **Inventor:** **Shirley Ruth Woods**, 6381 Southland
Park Dr., Sacramento, CA (US) 95831

* cited by examiner

(**) **Term:** **14 Years**

Primary Examiner—Robin V. Taylor
Assistant Examiner—Lavone D. Tabor

(21) **Appl. No.:** **29/200,523**

(57) **CLAIM**

(22) **Filed:** **Mar. 1, 2004**

The ornamental design for a toothpaste dispensing toothbrush, as shown and described.

(51) **LOC (7) Cl.** **04-02**

DESCRIPTION

(52) **U.S. Cl.** **D4/108**

(58) **Field of Search** D4/104–112, 114,
D4/132, 134, 138; 15/143.1, 167.1, 167.2;
132/308, 309, 311; 401/150, 152, 183,
184, 186, 192, 268, 270, 275, 280, 281,
282, 287, 291

FIG. 1 is a side view of a toothpaste dispensing toothbrush showing my new design.

FIG. 2 is a front end view of the toothpaste dispensing toothbrush.

FIG. 3 is a back end view of the toothpaste dispensing toothbrush.

FIG. 4 is a top view of the toothpaste dispensing toothbrush; and,

FIG. 5 is a bottom view of the toothpaste dispensing toothbrush.

(56) **References Cited**

U.S. PATENT DOCUMENTS

1,114,646 A * 10/1914 Pap 401/275 X
D127,731 S * 6/1941 Bergman D4/108
4,277,194 A * 7/1981 Smith 401/173
D347,944 S * 6/1994 Honora D4/108

1 Claim, 1 Drawing Sheet

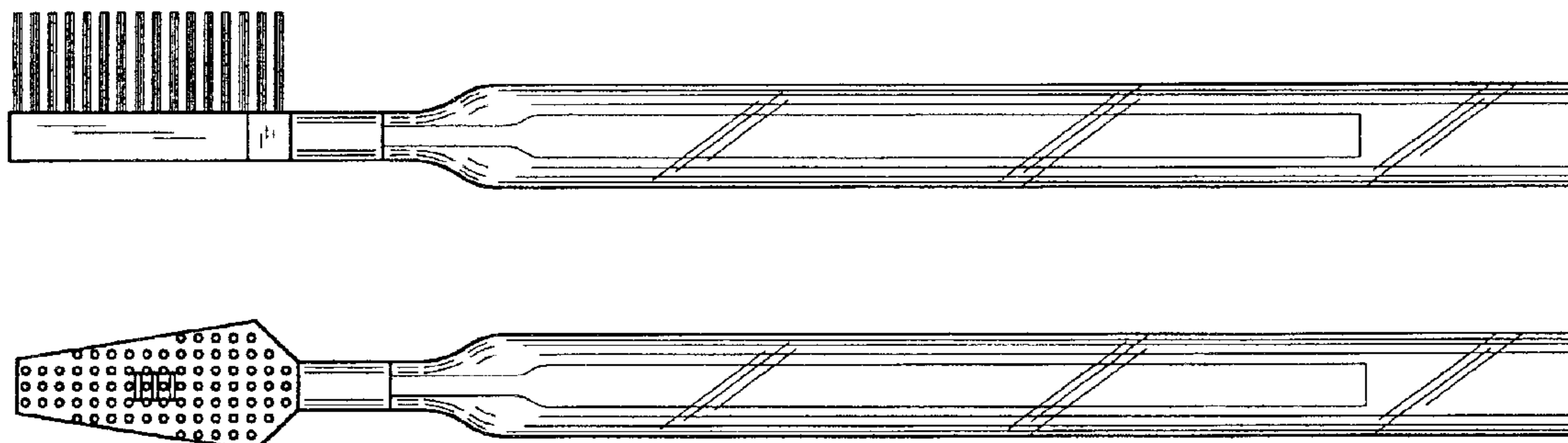

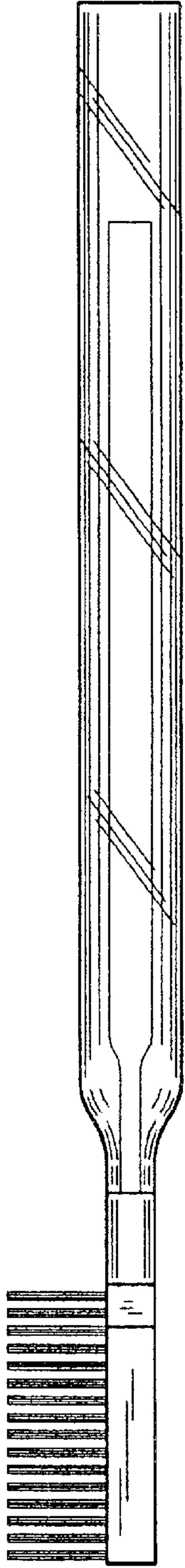

FIG. 1

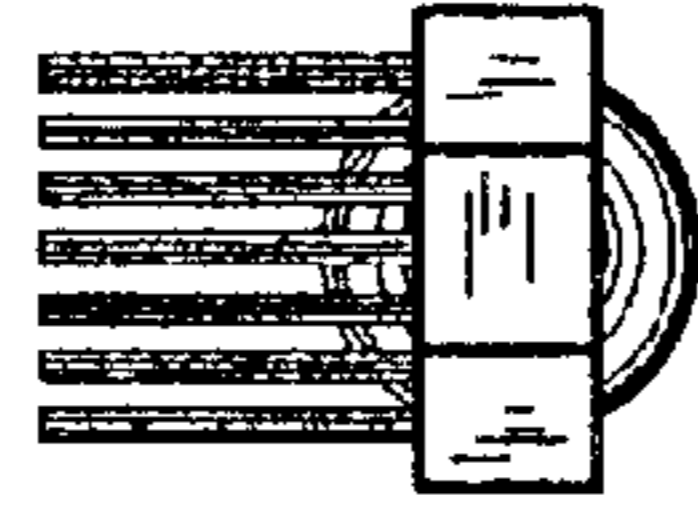

FIG. 2

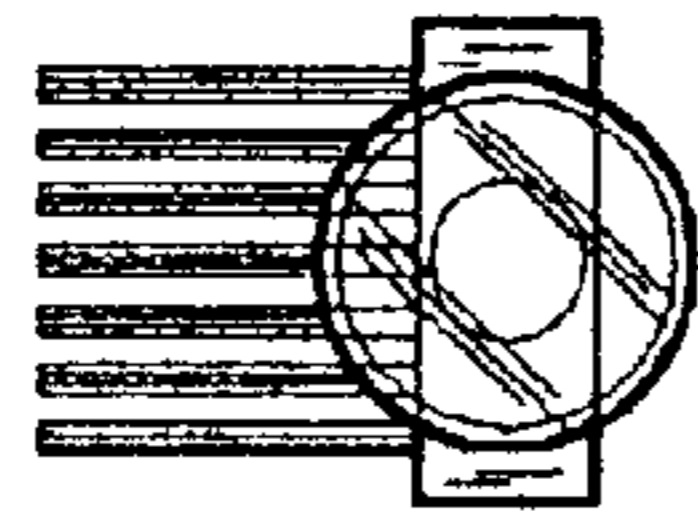

FIG. 3

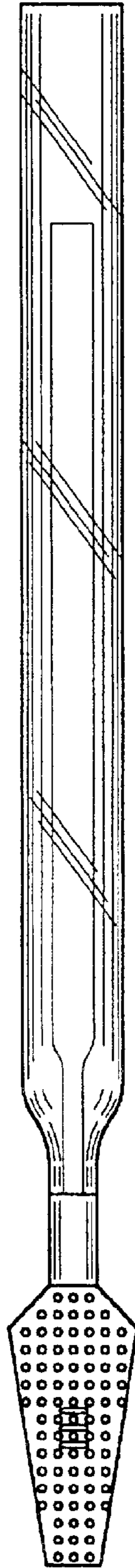

FIG. 4

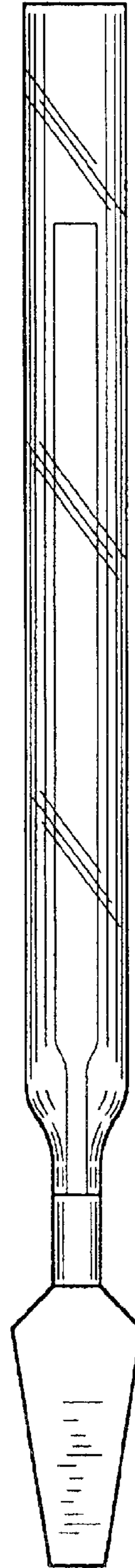

FIG. 5