

US00D498903S

(12) **United States Design Patent**
Issler

(10) **Patent No.:** **US D498,903 S**

(45) **Date of Patent:** **** Nov. 30, 2004**

- (54) **OUTSOLE FOR A SHOE**
- (75) Inventor: **James E. Issler**, Greenwich, CT (US)
- (73) Assignee: **Columbia Insurance Company**,
Omaha, NE (US)
- (**) Term: **14 Years**
- (21) Appl. No.: **29/165,745**
- (22) Filed: **Aug. 15, 2002**
- (51) **LOC (7) Cl.** **02-04**
- (52) **U.S. Cl.** **D2/953; D2/947; D2/951;**
D2/960
- (58) **Field of Search** D2/946-949, 951-962,
D2/967, 977; 36/3 B, 22 R, 25 R, 30 R,
32 A, 32 R, 59 R, 67 A, 67 B

- D275,714 S * 10/1984 Jacobson D2/960
- D290,543 S * 6/1987 Yonkers D2/953
- D301,391 S * 6/1989 Duclos et al. D2/953
- D317,828 S * 7/1991 Rogers D2/953
- D322,881 S * 1/1992 Bushman D2/953
- D329,131 S * 9/1992 Ostberg D2/953
- D330,454 S * 10/1992 Elliot D2/955
- D390,690 S * 2/1998 Murai et al. D2/953
- D412,237 S * 7/1999 Hatfield D2/947
- D446,636 S * 8/2001 McClaskie D2/957

* cited by examiner

Primary Examiner—Celia A. Murphy

(74) *Attorney, Agent, or Firm*—St. Ongle Steward Johnston
& Reens, LLC

(57) **CLAIM**

I claim the ornamental design for an outsole for a shoe, as shown and described in the drawings.

DESCRIPTION

The sole FIGURE is a plan view of an outsole for a shoe, showing my new design. The wavy lines form a flat pattern on the surface, and the broken rectangle shows the interior boundary of the design. Neither the broken line, nor the area within forms any part of the claim.

1 Claim, 1 Drawing Sheet

(56) **References Cited**

U.S. PATENT DOCUMENTS

- D123,898 S * 12/1940 Tousley
- 2,757,461 A * 8/1956 Cartmell
- D247,007 S * 1/1978 Krome D2/908
- D257,075 S * 9/1980 Amicone et al. D2/953
- D265,437 S * 7/1982 Vermonet D2/908
- D272,963 S * 3/1984 Muller et al. D2/908

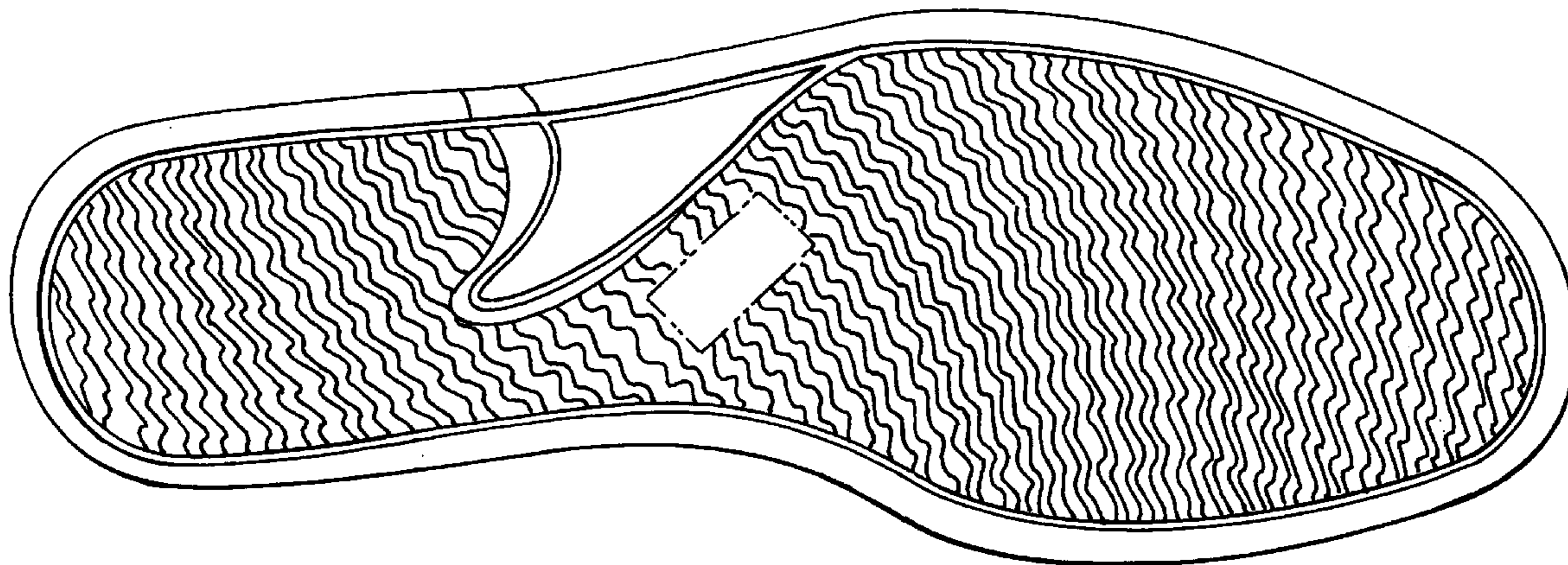

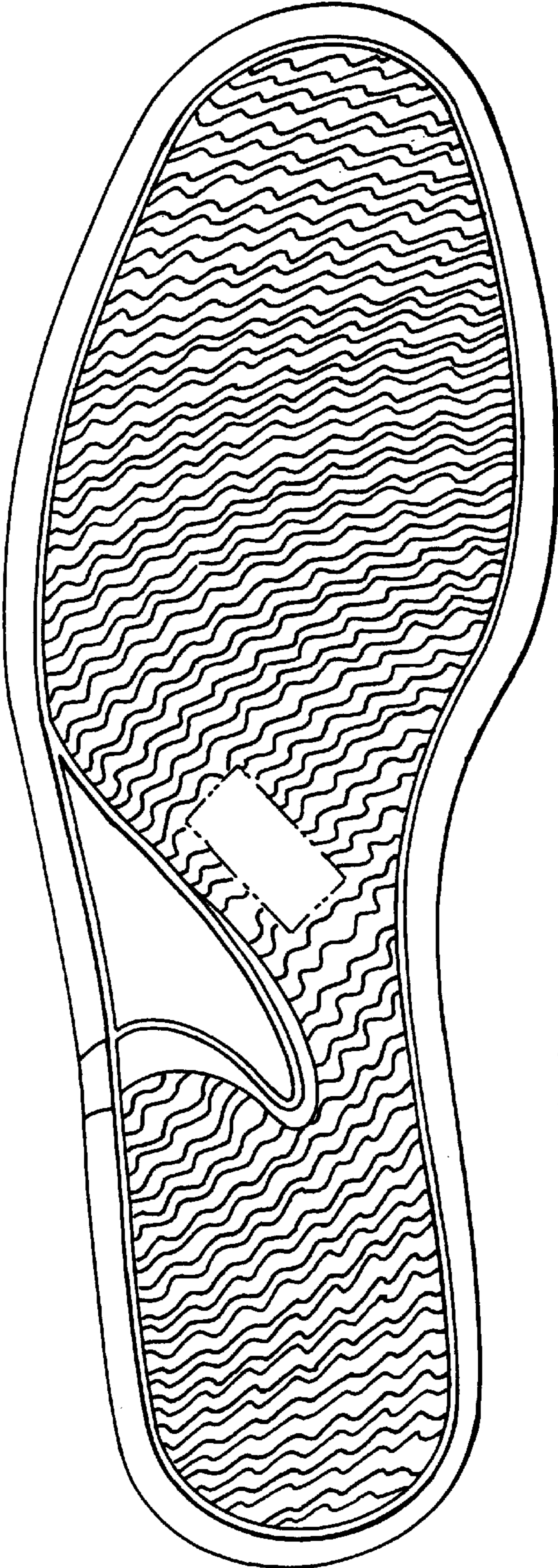

FIG. 1