

US00D498878S

(12) **United States Design Patent** (10) **Patent No.:** **US D498,878 S**  
**Horvath** (45) **Date of Patent:** **\*\* Nov. 23, 2004**

(54) **HAIR DRYER**

OTHER PUBLICATIONS

(76) Inventor: **Tamas Horvath**, P.O. Box 4463,  
Wayne, NJ (US) 07474

Hong Kong Enterprise, Jun. 1992, p. 264, item #PT-20,  
toucan-shaped hair dryer.\*

(\*\*) Term: **14 Years**

\* cited by examiner

(21) Appl. No.: **29/202,137**

*Primary Examiner*—Lucy Lieberman

(22) Filed: **Mar. 26, 2004**

(74) *Attorney, Agent, or Firm*—Goldstein Law Offices, P.C.

(51) **LOC (7) Cl.** ..... **28-03**

(57) **CLAIM**

(52) **U.S. Cl.** ..... **D28/13**

The ornamental design for a hair dryer, as shown and  
described.

(58) **Field of Search** ..... D28/12-19; 34/96-101;  
392/380-385; D21/611

**DESCRIPTION**

(56) **References Cited**

FIG. 1 is a perspective view of the hair dryer.

**U.S. PATENT DOCUMENTS**

FIG. 2 is a front elevational view thereof.

D263,407 S	*	3/1982	Gilford	.....	D21/611
D272,283 S		1/1984	Antonacci	.....	D28/13
D273,240 S	*	3/1984	Antonacci et al.	.....	D28/13
D302,868 S		8/1989	Tsai	.....	D28/13
D333,192 S		2/1993	Walker	.....	D28/13
D344,815 S	*	3/1994	Assmann	.....	D28/13
D345,439 S	*	3/1994	Walker	.....	D28/13
D350,412 S	*	9/1994	Walker	.....	D28/13

FIG. 3 is a rear elevational view thereof.

FIG. 4 is a right side elevational view thereof.

FIG. 5 is a left side elevational view thereof.

FIG. 6 is a top plan view thereof; and,

FIG. 7 is a bottom plan view thereof.

The cord is shown broken away in FIGS. 1 through 5 to  
indicate indeterminate length.

**FOREIGN PATENT DOCUMENTS**

GB 924118 \* 4/1963

**1 Claim, 4 Drawing Sheets**

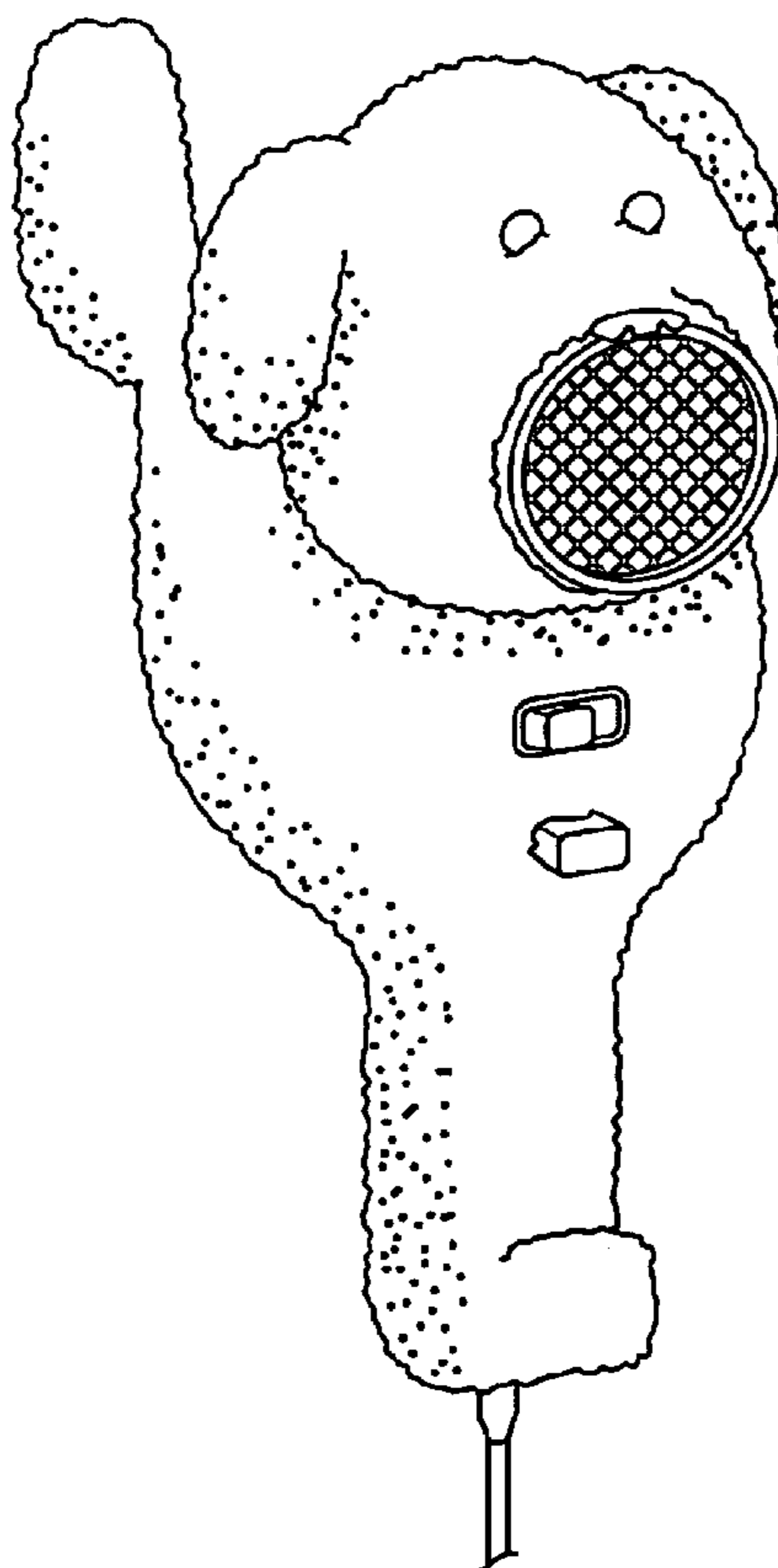

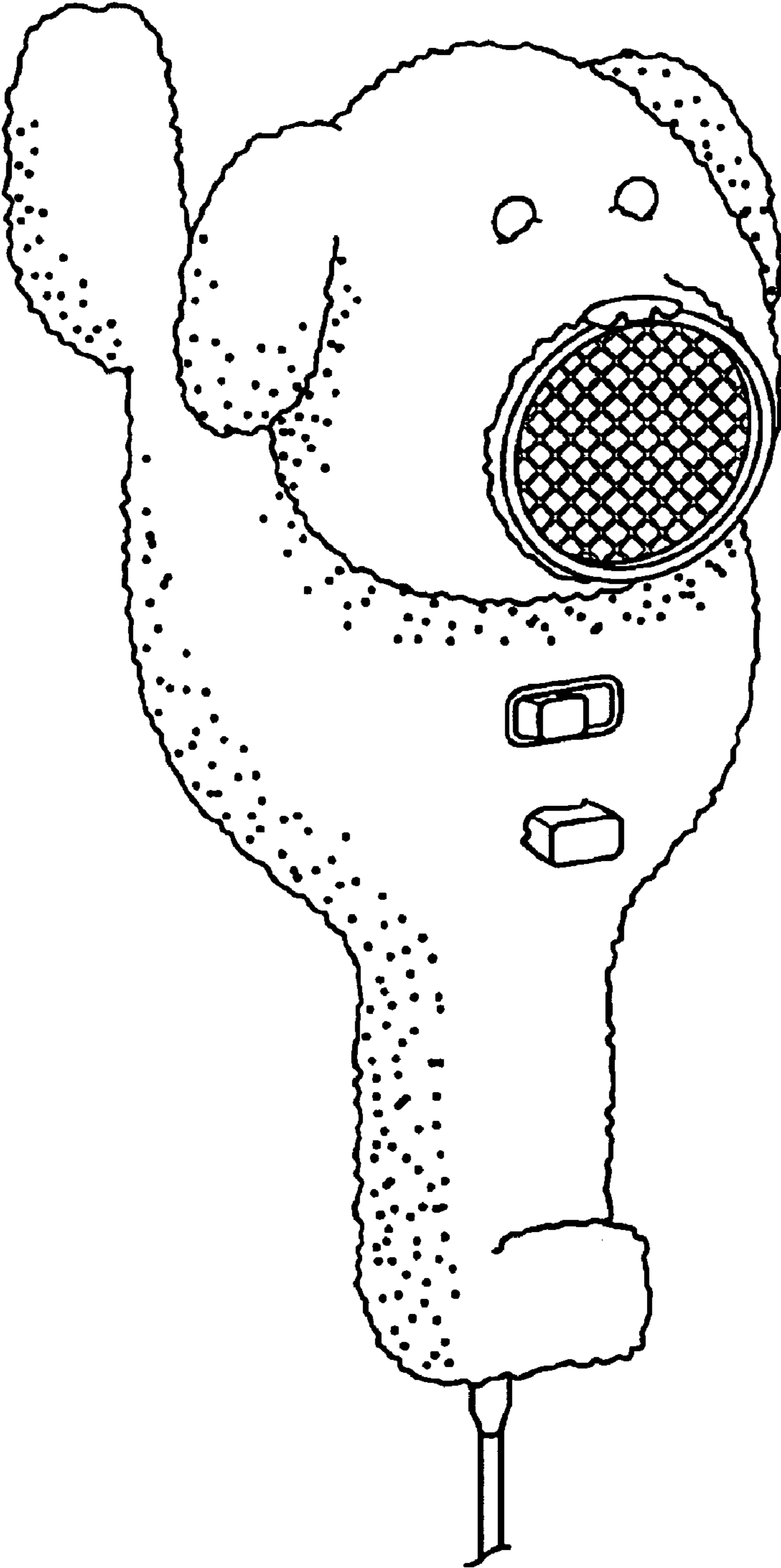

FIG. 1

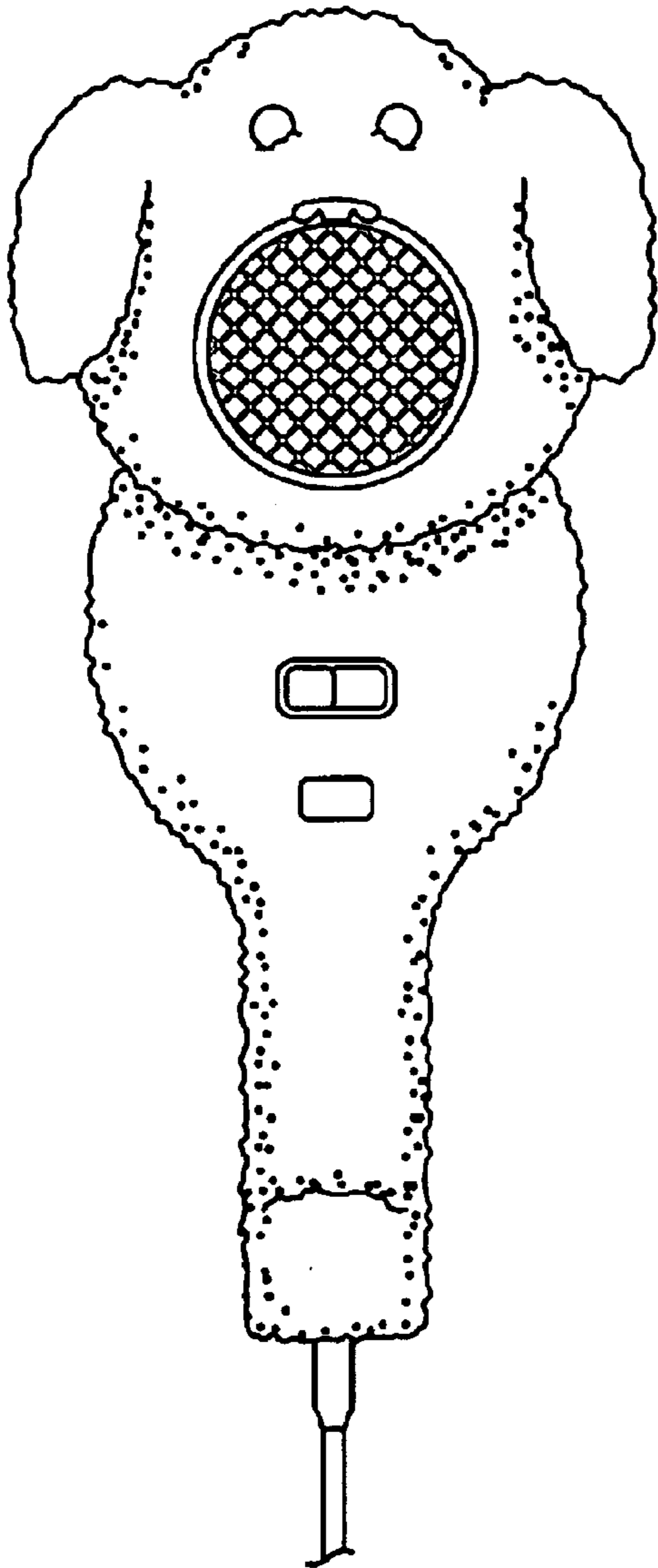

FIG. 2

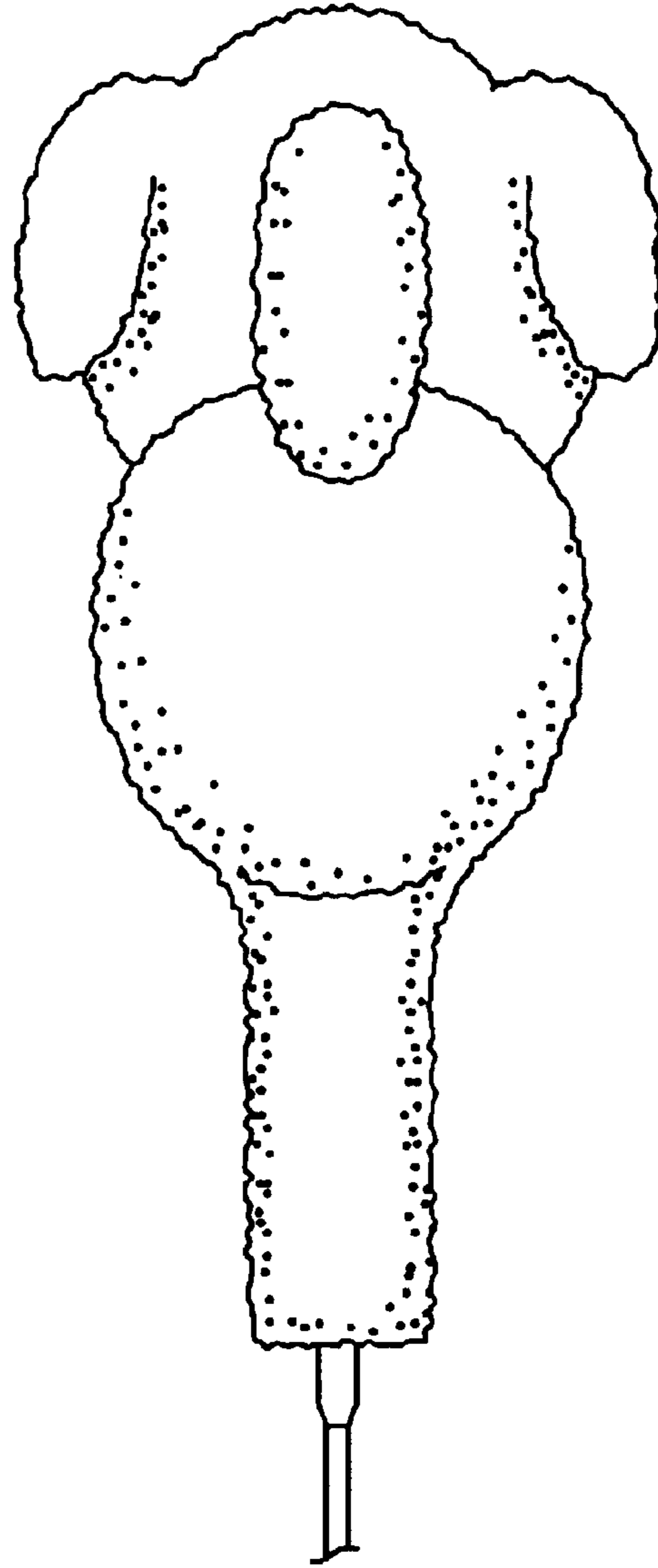

FIG. 3

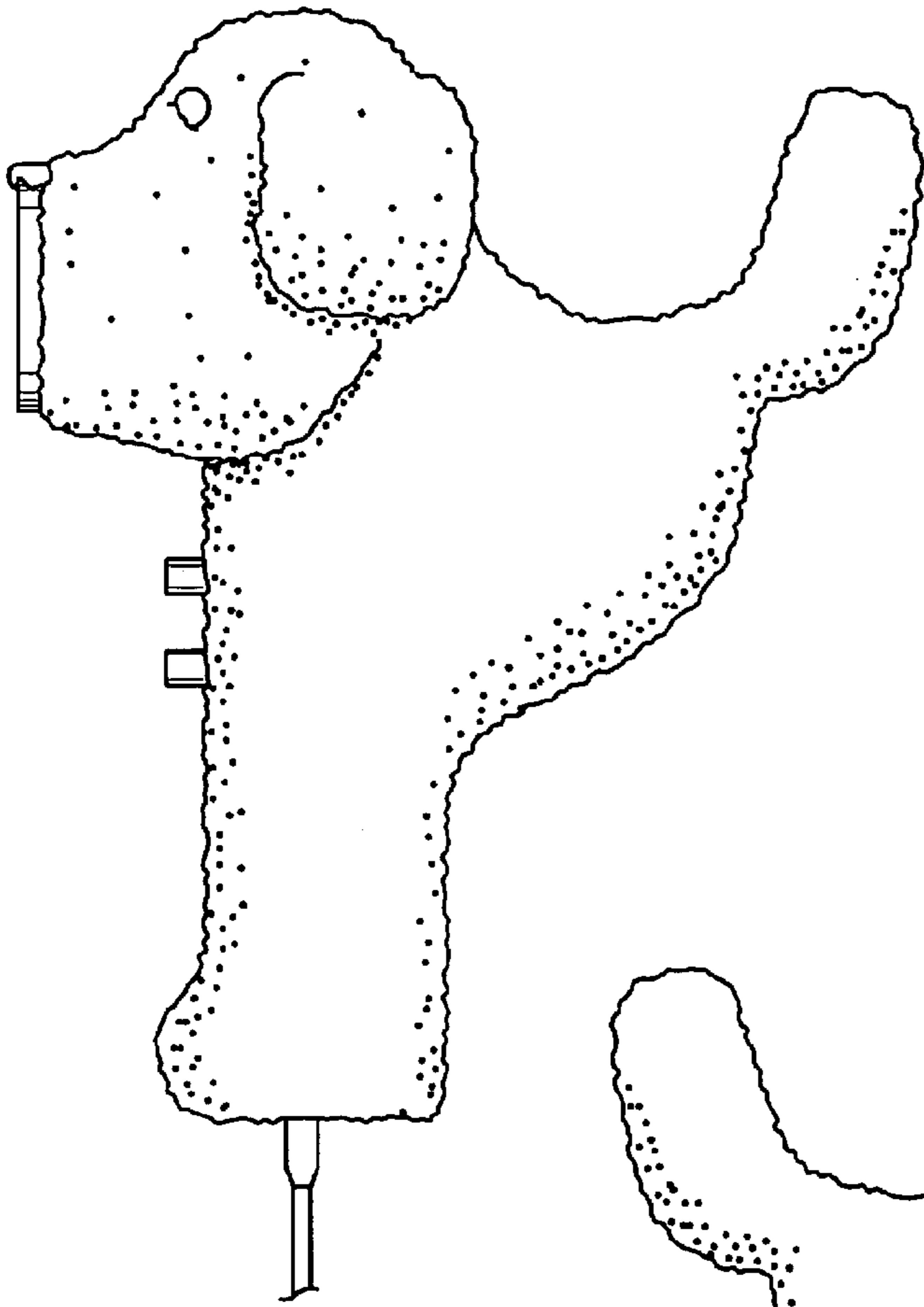

FIG. 4

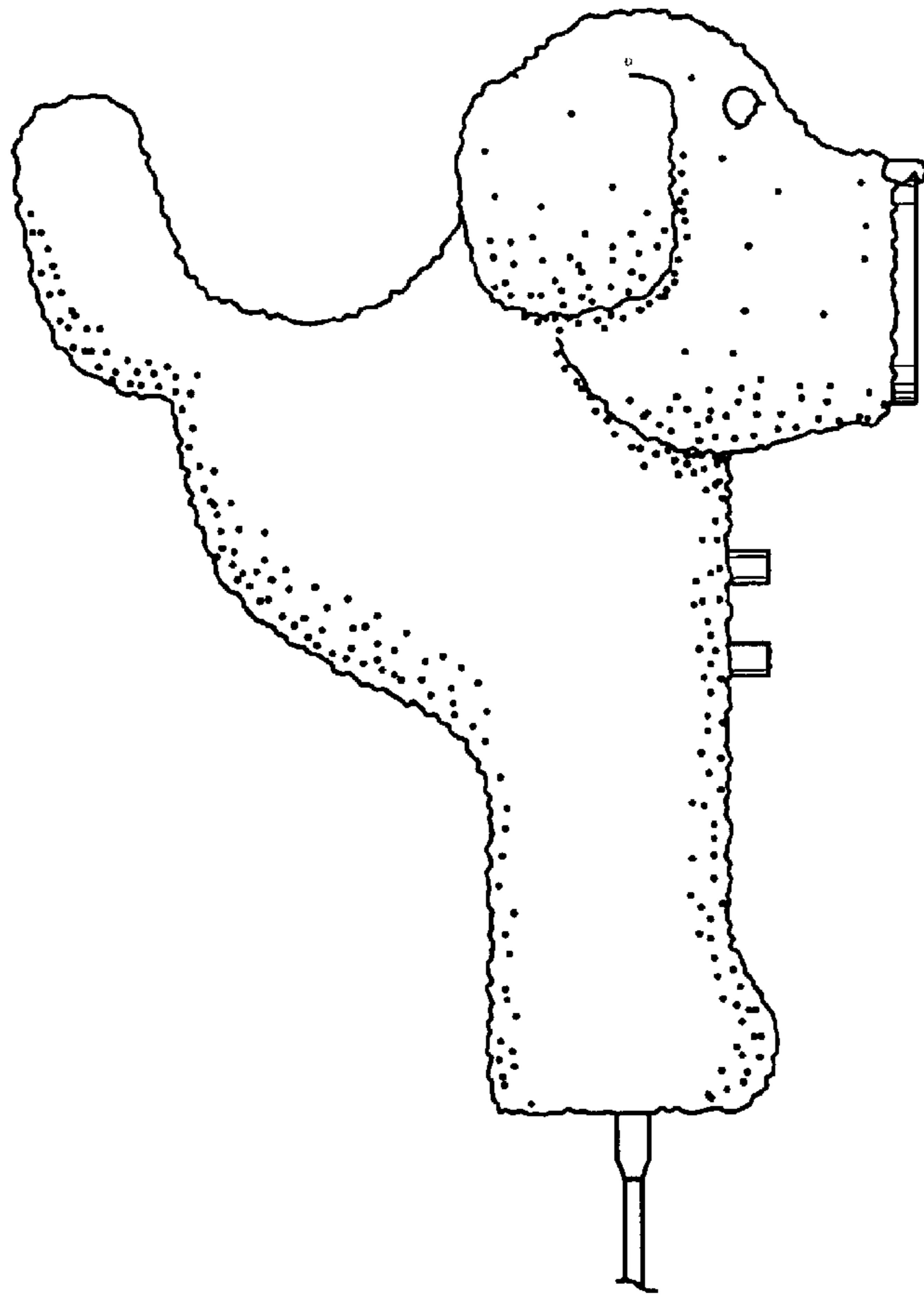

FIG. 5

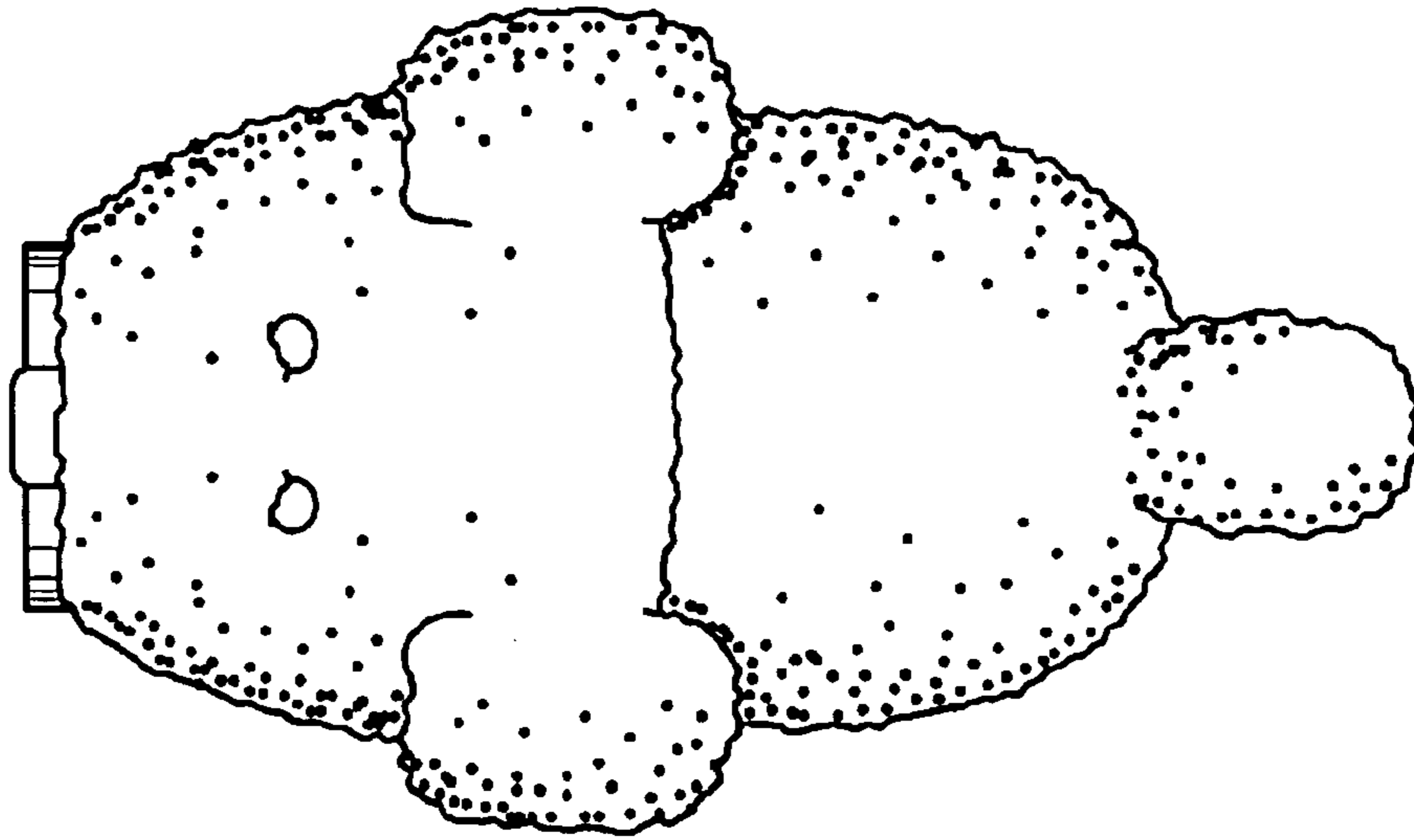

FIG. 6

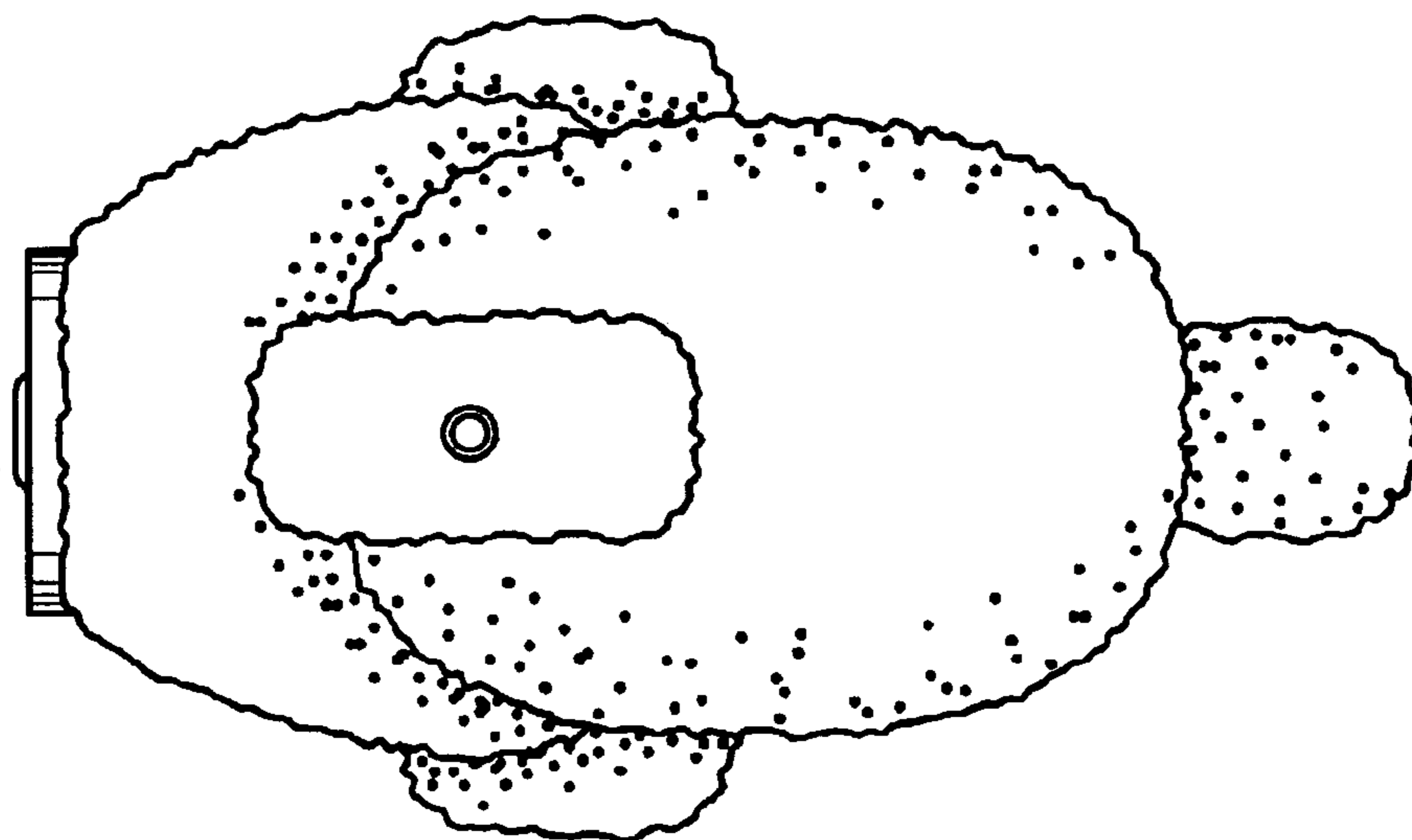

FIG. 7