

US00D498842S

(12) **United States Design Patent**
Lash

(10) **Patent No.:** **US D498,842 S**

(45) **Date of Patent:** **** Nov. 23, 2004**

(54) **PORTION OF A SANITARY NAPKIN**

D482,445 S * 11/2003 De Carvalho et al. D24/125
D482,785 S * 11/2003 Lord D24/125

(75) **Inventor:** **Glen Ray Lash**, Cincinnati, OH (US)

* cited by examiner

(73) **Assignee:** **The Procter & Gamble Company**,
Cincinnati, OH (US)

Primary Examiner—Louis S. Zarfes

Assistant Examiner—Sally Shih

(**) **Term:** **14 Years**

(74) *Attorney, Agent, or Firm*—Michael S. Kolodesh

(21) **Appl. No.:** **29/191,357**

(57) **CLAIM**

(22) **Filed:** **Oct. 6, 2003**

I claim the ornamental design for a portion of a sanitary napkin, as shown and described.

(51) **LOC (7) Cl.** **24-04**

DESCRIPTION

(52) **U.S. Cl.** **D24/125**

(58) **Field of Search** D24/126, 124,
D24/125; 604/358, 383-90; D5/53, 56-58,
60-62

FIG. 1 is a perspective view of a portion of a sanitary napkin embodying our new design;

FIG. 2 is both an elevation front view and an elevation back view of the portion of the sanitary napkin of FIG. 1;

FIG. 3 is both an elevation left view and an elevation right view of the portion of the sanitary napkin of FIG. 1;

FIG. 4 is a top plan view of the portion of the portion of the sanitary napkin of FIG. 1; and,

FIG. 5 is a bottom plan view of the portion of the sanitary napkin of FIG. 1.

(56) **References Cited**

U.S. PATENT DOCUMENTS

- D412,575 S * 8/1999 Trombetta et al. D24/125
- D438,960 S * 3/2001 Velazquez et al. D24/125
- D438,961 S * 3/2001 Velazquez et al. D24/125
- D461,556 S * 8/2002 Velazquez et al. D24/125
- D474,538 S * 5/2003 Velazquez et al. D24/125

1 Claim, 2 Drawing Sheets

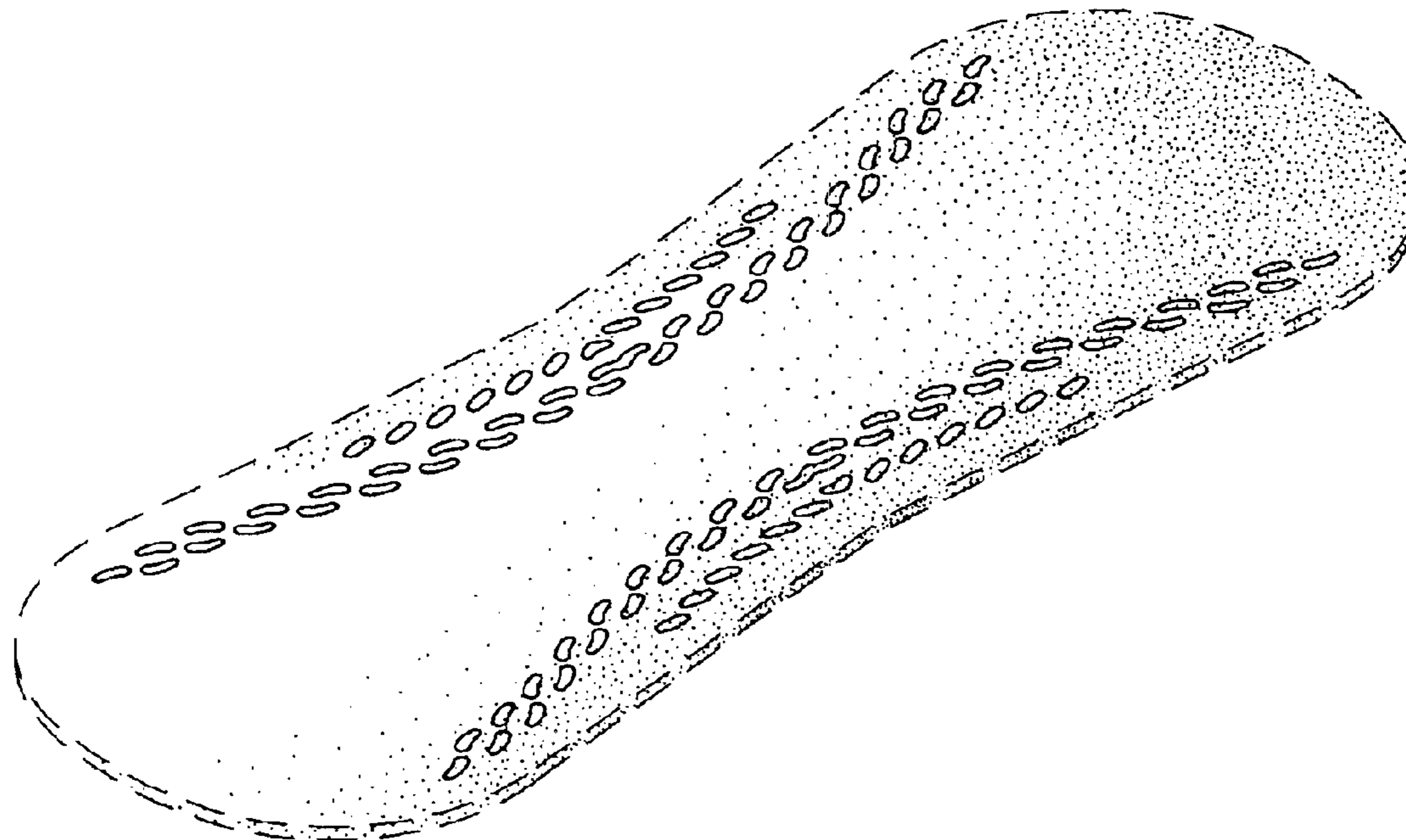

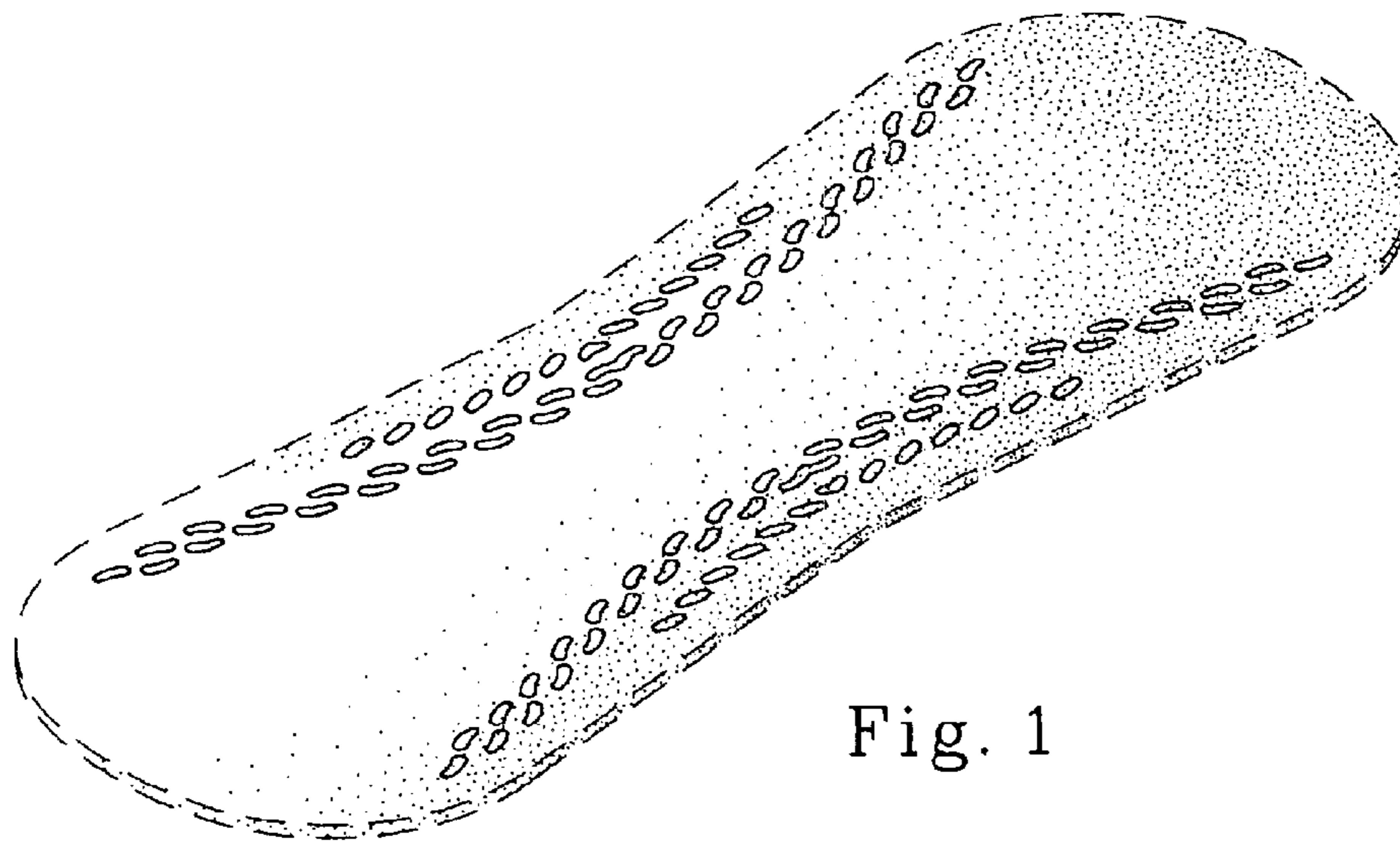

Fig. 1

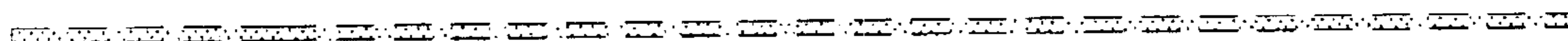

Fig. 2



Fig. 3

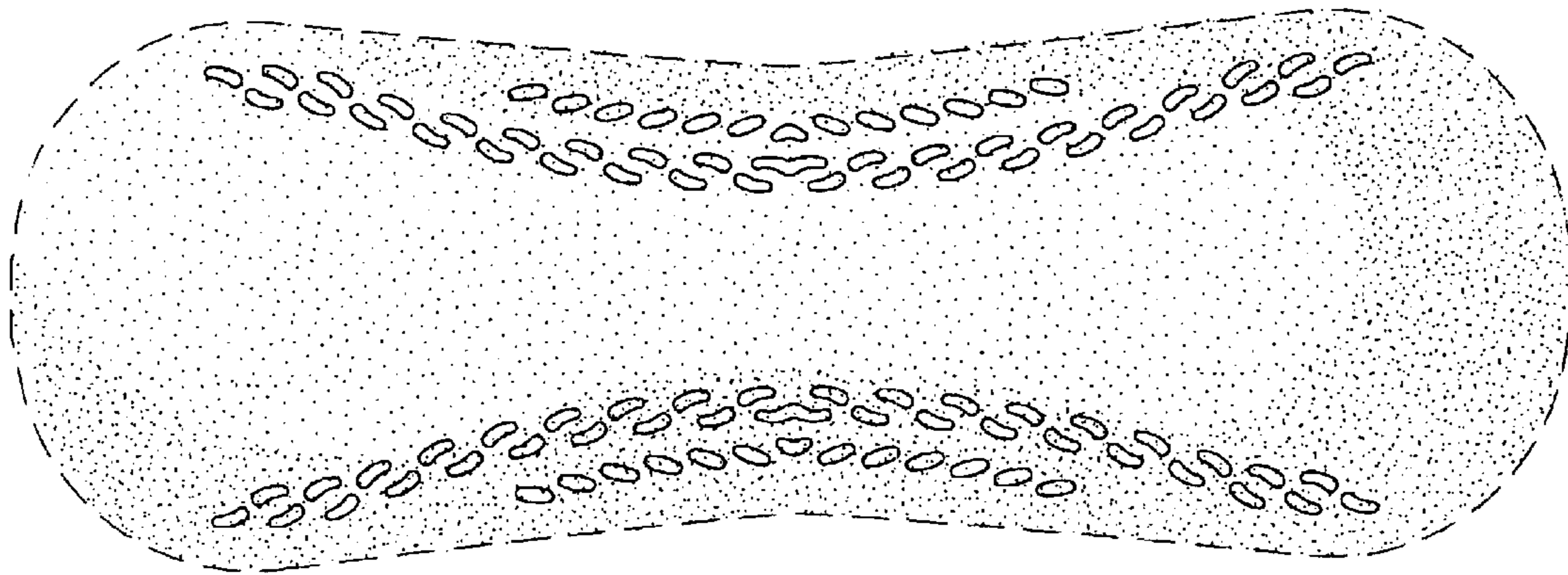

Fig. 4

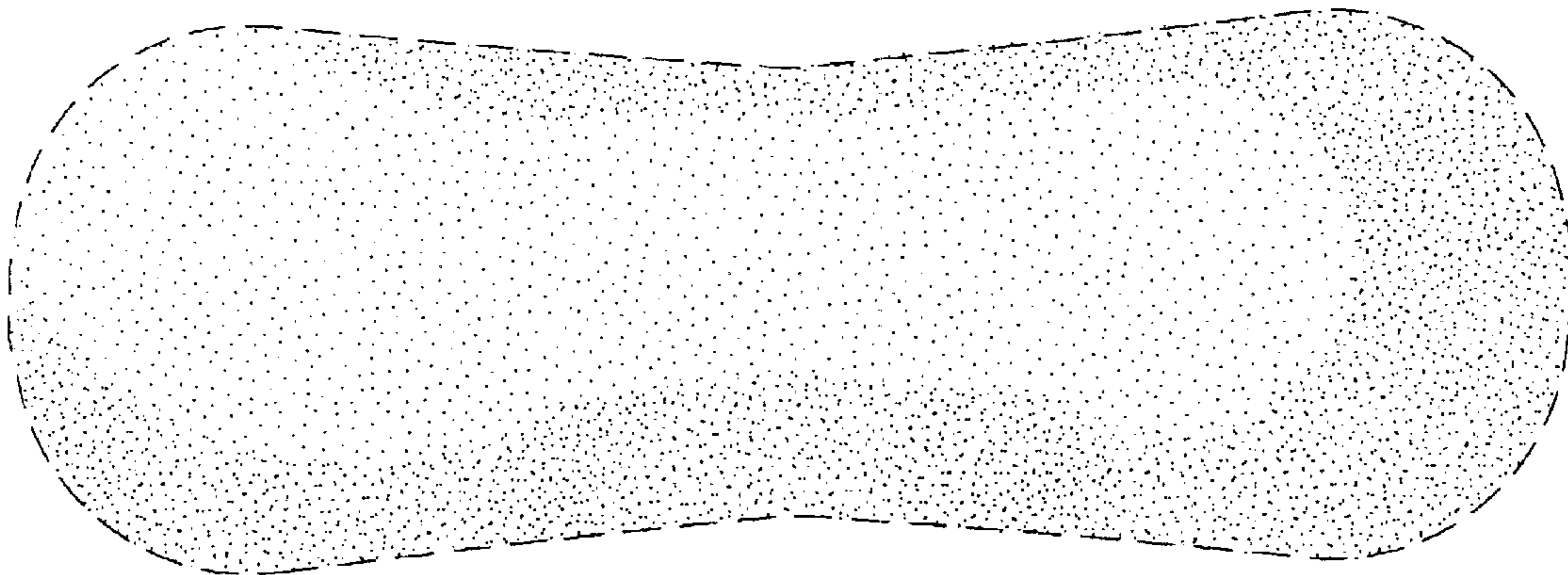

Fig. 5