

US00D498834S

(12) **United States Design Patent** (10) **Patent No.:** **US D498,834 S**
Rooke et al. (45) **Date of Patent:** **** Nov. 23, 2004**

(54) **SHOWER SYSTEM**

(75) Inventors: **Georgina E. Rooke**, London (GB);
Cheryl A. Furtak, Birmingham, MI
(US); **Keith A. Grider**, Columbus, OH
(US); **Mark D. Begin**, Worthington,
OH (US); **Frank R. Wilgus**, Ostrander,
OH (US)

(73) Assignees: **Sculptured Homes, LLC**, Birmingham,
MI (US); **Sculptured Homes Limited**,
London (GB)

(**) Term: **14 Years**

(21) Appl. No.: **29/189,782**

(22) Filed: **Sep. 10, 2003**

(51) **LOC (7) Cl.** **23-02**

(52) **U.S. Cl.** **D23/304**

(58) **Field of Search** D23/270, 275,
D23/279, 283, 303, 304-307; 4/552, 605,
596-598, 607-615, 555-558, 601, 604,
524, 584, 614, 900, DIG. 15

(56) **References Cited**

U.S. PATENT DOCUMENTS

D238,490 S * 1/1976 Blich D23/307
D253,672 S * 12/1979 Baus D23/305
4,189,790 A * 2/1980 Masters, III 4/609
4,361,915 A * 12/1982 Siewert 4/608
D286,173 S * 10/1986 Baus D23/305
D297,157 S * 8/1988 Eder D23/307
4,987,619 A * 1/1991 Smith 4/612
D321,755 S * 11/1991 Poulson et al. D23/305

D346,015 S * 4/1994 Maskell et al. D23/283
D380,528 S * 7/1997 D'Andrea D23/283
5,642,959 A * 7/1997 Greferath 4/596
D385,019 S * 10/1997 Sadler D23/283
D389,232 S * 1/1998 Pangowski D23/307
D406,328 S * 3/1999 Speirs et al. D23/307
6,443,164 B1 * 9/2002 Parker et al. 4/597
6,675,403 B2 * 1/2004 Akhtar et al. 4/598
6,698,037 B2 * 3/2004 Lippe 4/612
2004/0003459 A1 * 1/2004 Ferreri et al. 4/597
2004/0068789 A1 * 4/2004 Pastorelli 4/596

* cited by examiner

Primary Examiner—Robert A. Delehanty

(74) *Attorney, Agent, or Firm*—Honigman Miller Schwartz
and Cohn LLP

(57) **CLAIM**

The ornamental design for a shower system, as shown and
described.

DESCRIPTION

FIG. 1 is a perspective view of a shower system according
to an embodiment of the present invention.

FIG. 2 is a front elevation view of the shower system shown
in FIG. 1.

FIG. 3 is a right side elevation view of the shower system
shown in FIG. 1; and,

FIG. 4 is a left side elevation view of the shower system
shown in FIG. 1.

The broken lines showing of the exterior floor and portions
of the shower system are for illustrative purposes only and
forms no part of the claimed design.

1 Claim, 3 Drawing Sheets

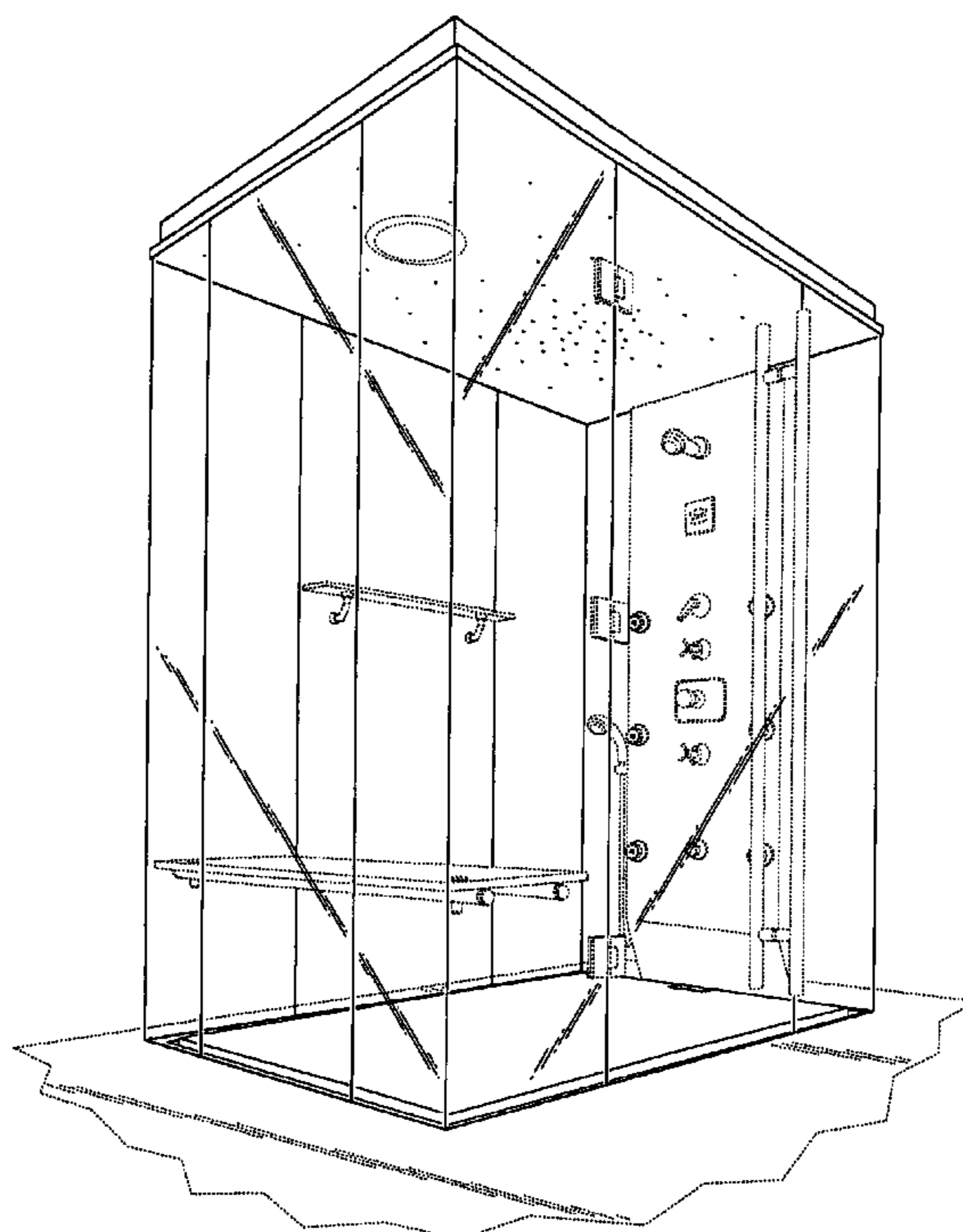

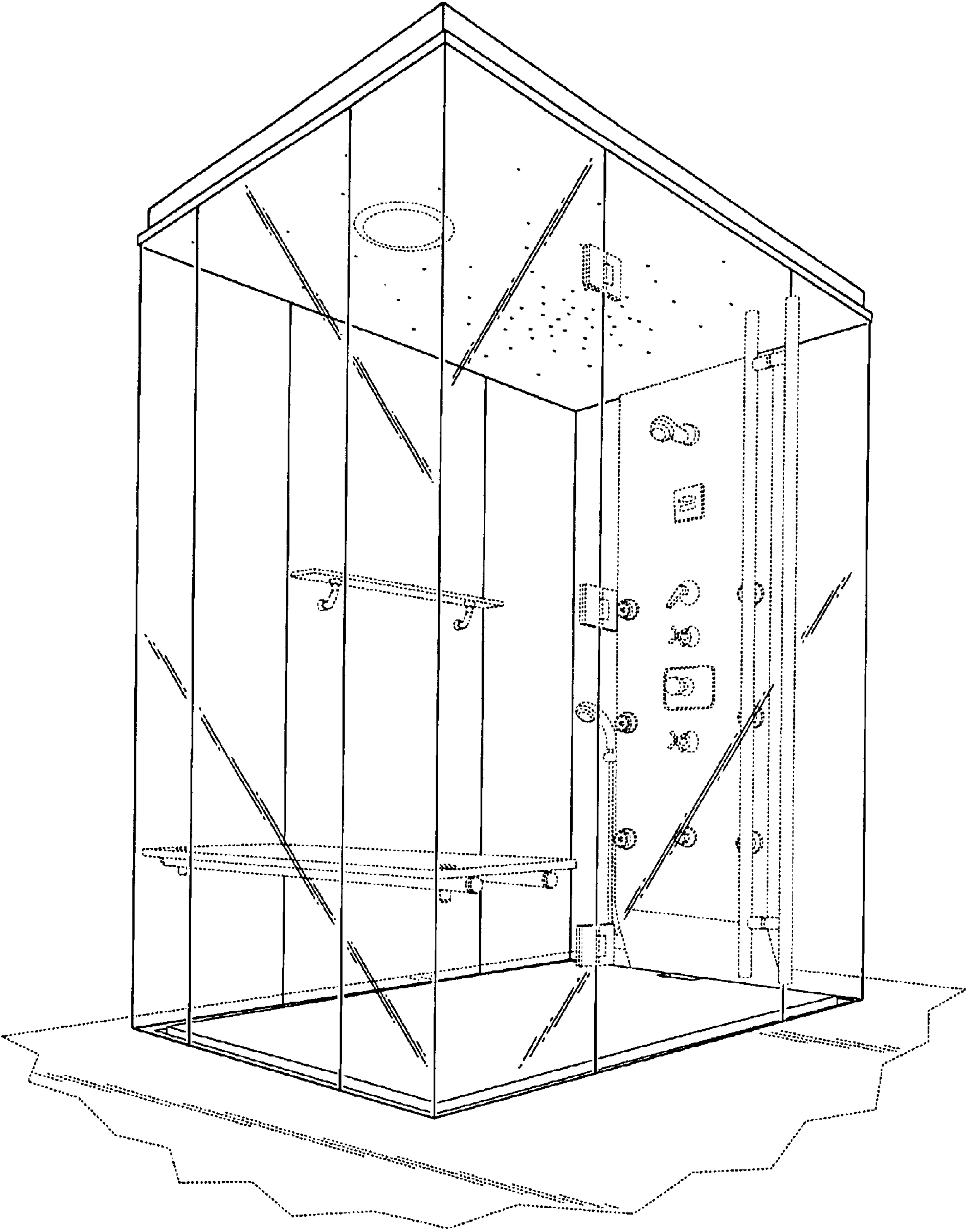

FIG. 1

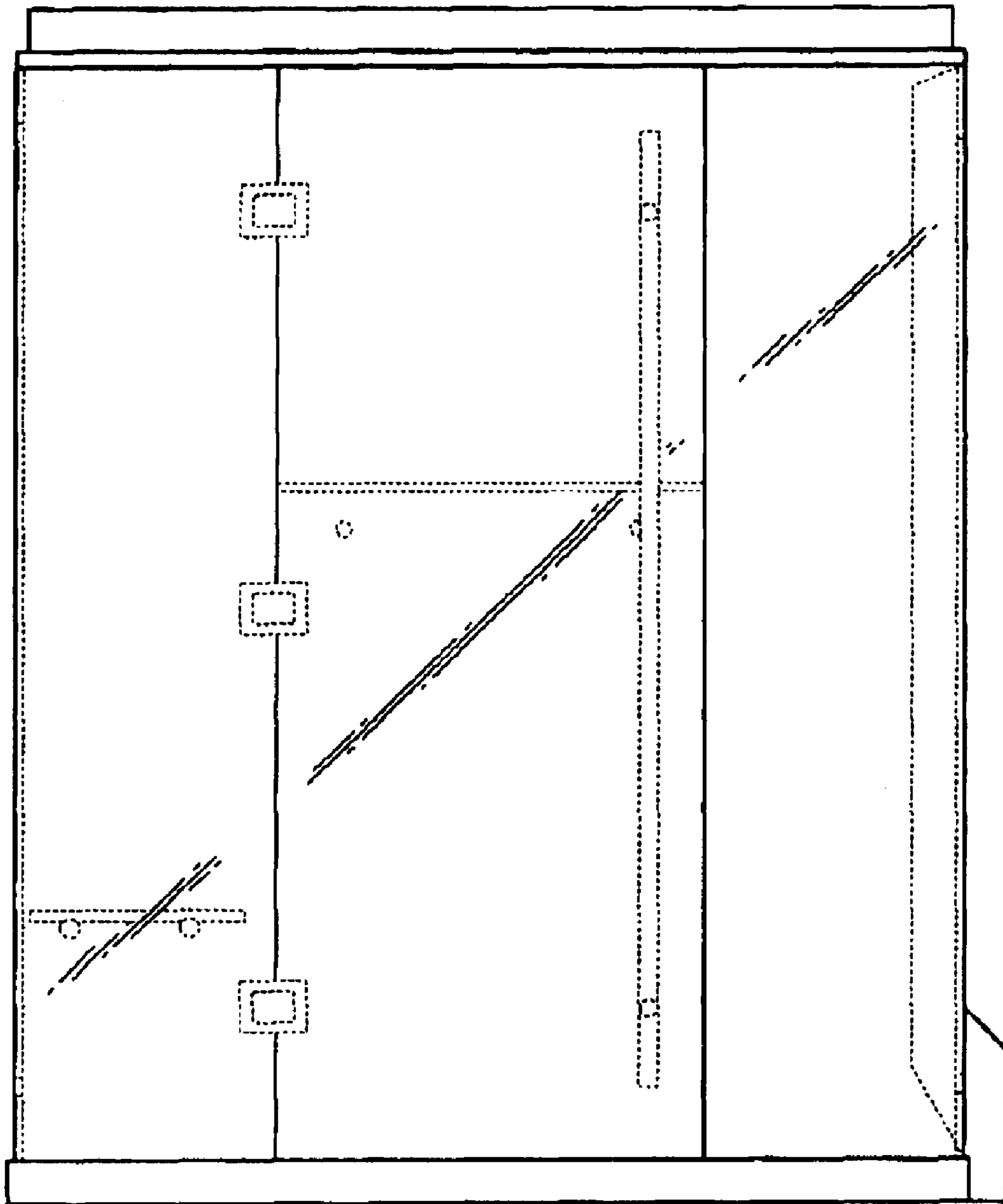

FIG. 2

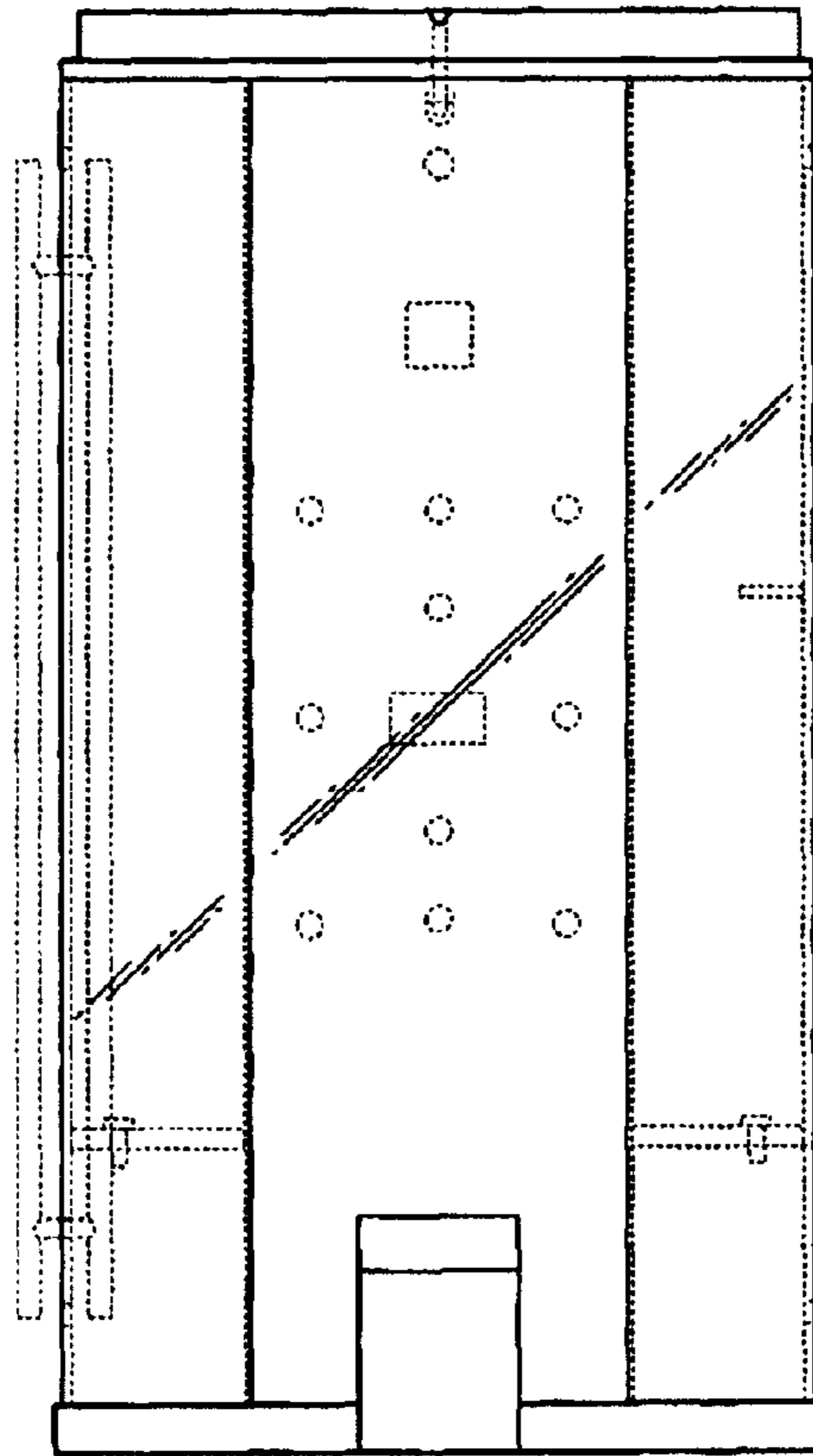

FIG. 3

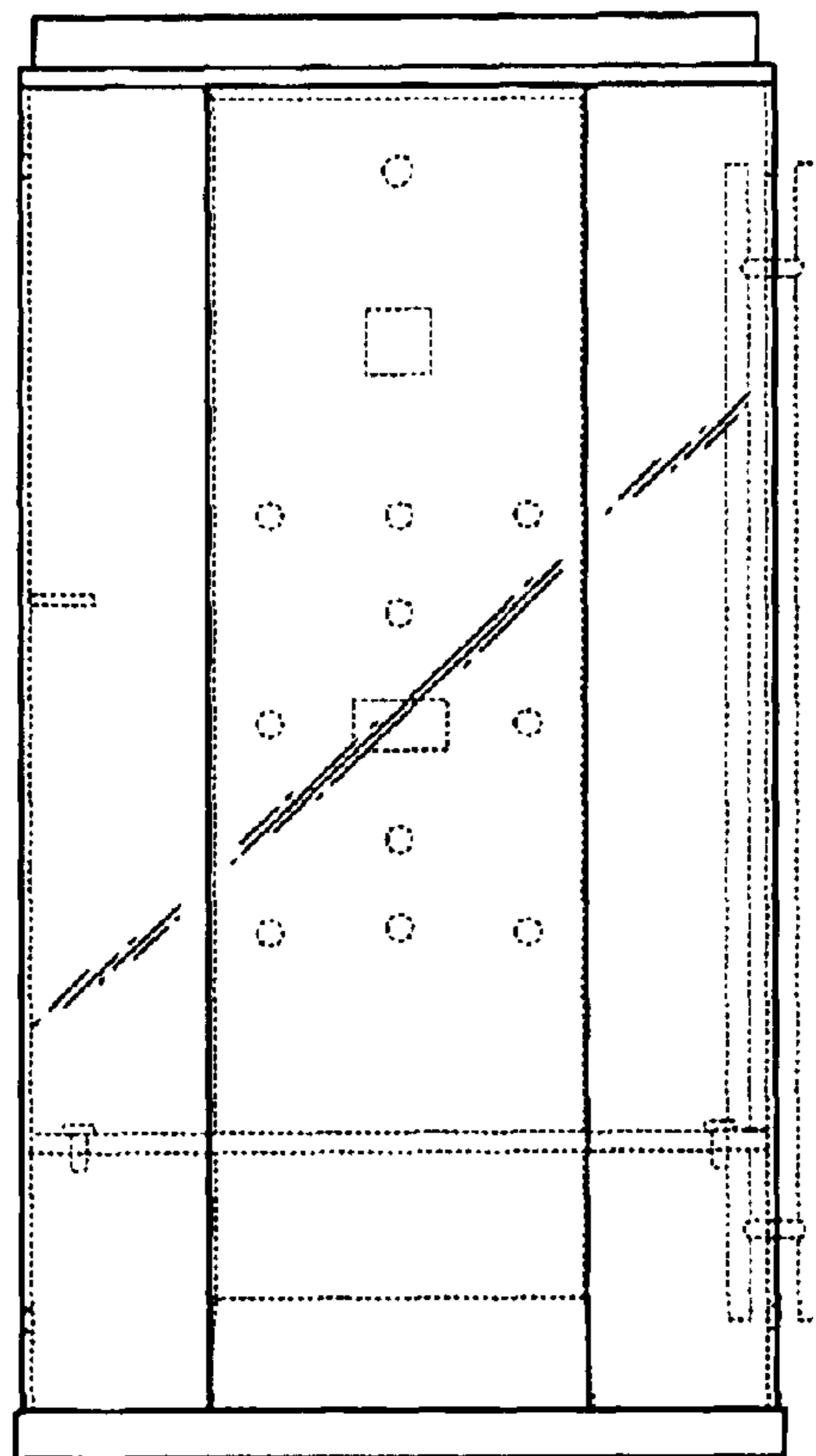

FIG. 4