

US00D498729S

(12) **United States Design Patent** (10) **Patent No.:** **US D498,729 S**
Neubauer et al. (45) **Date of Patent:** **** Nov. 23, 2004**

(54) **TIRE TREAD**

(75) Inventors: **Robert Anthony Neubauer**, Medina, OH (US); **Mark Henry Mineur**, Hudson, OH (US); **Timothy Patrick Lovell**, Uniontown, OH (US)

(73) Assignee: **The Goodyear Tire & Rubber Company**, Akron, OH (US)

(**) Term: **14 Years**

(21) Appl. No.: **29/188,654**

(22) Filed: **Aug. 21, 2003**

(51) **LOC (7) Cl.** **12-15**

(52) **U.S. Cl.** **D12/579; D12/901**

(58) **Field of Search** D12/544, 551, D12/553, 555, 559, 562, 564-565, 579, 586, 588, 590, 594-595, 598, 600, 601, 900-901; 152/209.1, 209.12, 209.18, 209.25

(56) **References Cited**

U.S. PATENT DOCUMENTS

3,559,712 A *	2/1971	Verdier	152/209.14
4,649,976 A *	3/1987	Cherveny et al.	152/209.18
D400,479 S *	11/1998	Baus	D12/579
6,263,933 B1 *	7/2001	Baus	152/209.12
D457,488 S *	5/2002	Rayman	D12/579
D458,895 S *	6/2002	Rayman	D12/579
D462,650 S *	9/2002	Rayman	D12/579
D462,651 S *	9/2002	Rayman	D12/579
D481,668 S *	11/2003	Hanna	D12/579
D481,989 S *	11/2003	Portnoy et al.	D12/579
D486,782 S *	2/2004	Fukunaga et al.	D12/579

OTHER PUBLICATIONS

Goodyear Unisteel G178 SS Tire, 2002 Tread Design Guide, Jan. 2002, p. 127. 3/2.*

Kelly Armorsteel KTM I Tire, 2002 Tread Design Guide, Jan. 2002, p. 130. 4/2.*

Marshal Power Fleet 937 Tire, 2002 Tread Design Guide, Jan. 2002, p. 134. 4/1.*

Goodyear GP-3D & 4D Tires, 2002 Tread Design Guide, Jan. 2002, p. 162. 2/1 & 3.*

* cited by examiner

Primary Examiner—Robert M. Spear

(74) *Attorney, Agent, or Firm*—David L. King; Richard B. O’Planick

(57) **CLAIM**

The ornamental Design for a tire tread, as shown and described.

DESCRIPTION

FIG. 1 is a perspective view of a tire tread showing our new design, it being understood that the pattern repeats uniformly throughout the circumference of the tread;

FIG. 2 is a front elevational view thereof;

FIG. 3 is a right side elevational view thereof; the opposite side elevational view being identical thereto; and,

FIG. 4 is an enlarged fragmentary front elevational view thereof.

In the drawings, the broken lines defining the sidewall, inner bead and the peripheral boundary between the tire tread and the sidewall are for illustrative purposes only and form no part of the claimed design.

1 Claim, 4 Drawing Sheets

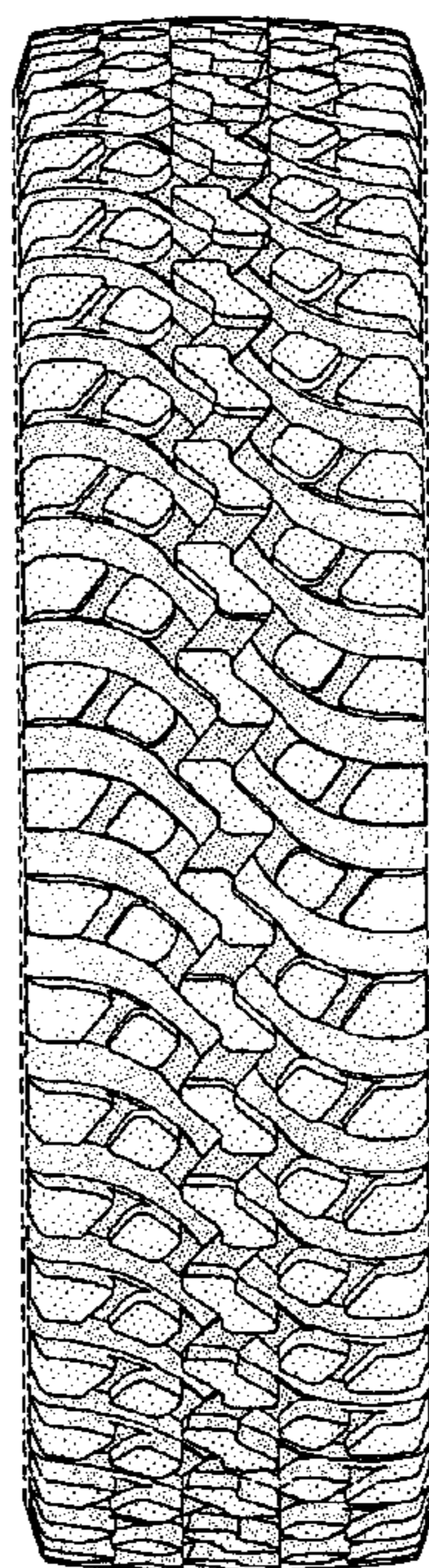

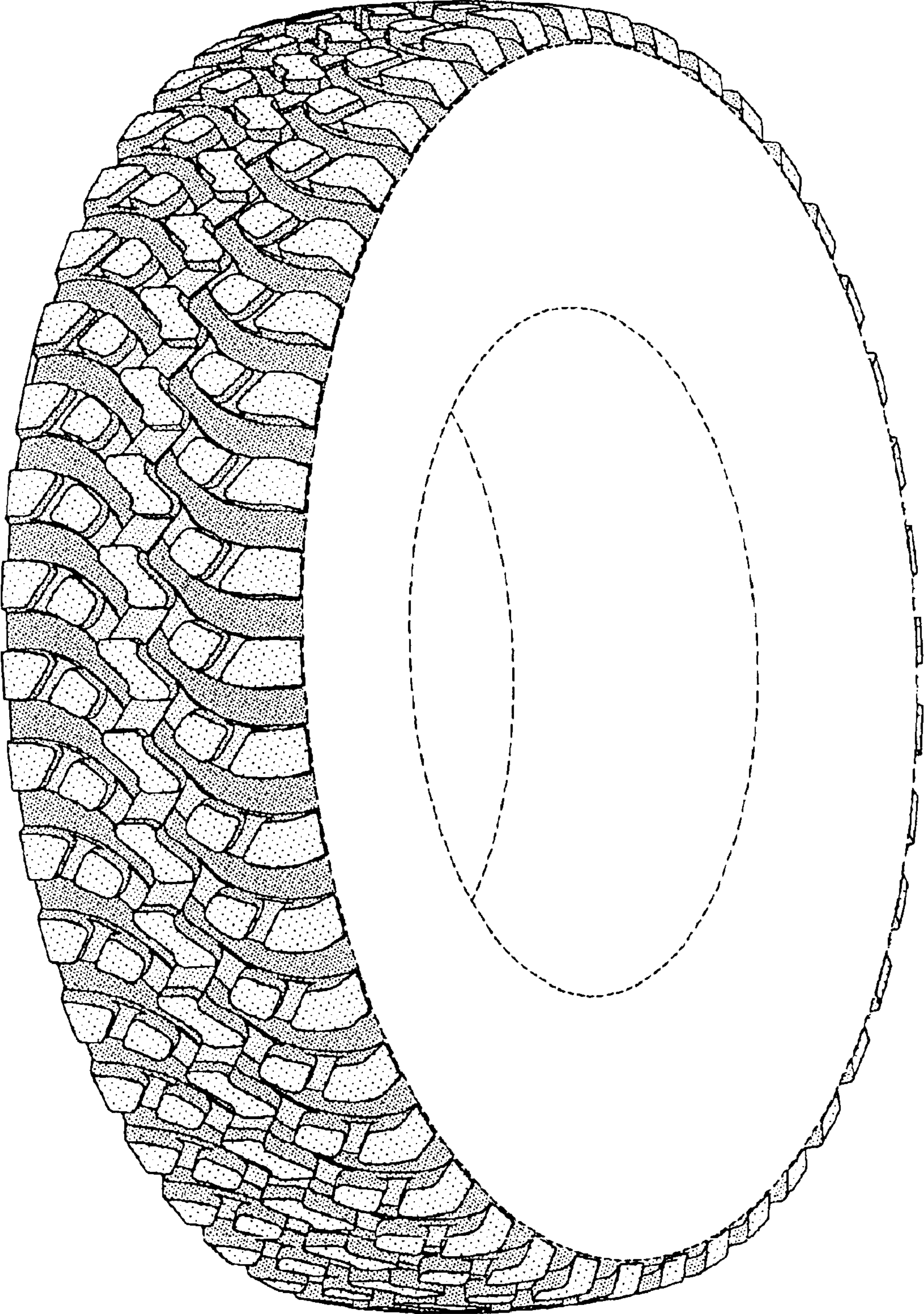

FIG-1

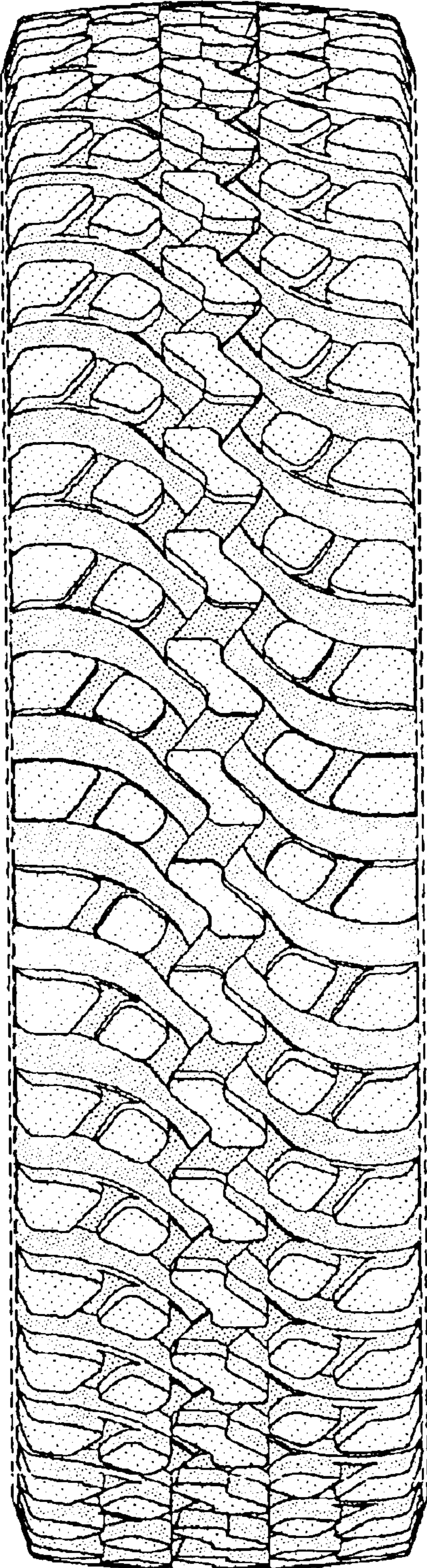

FIG-2

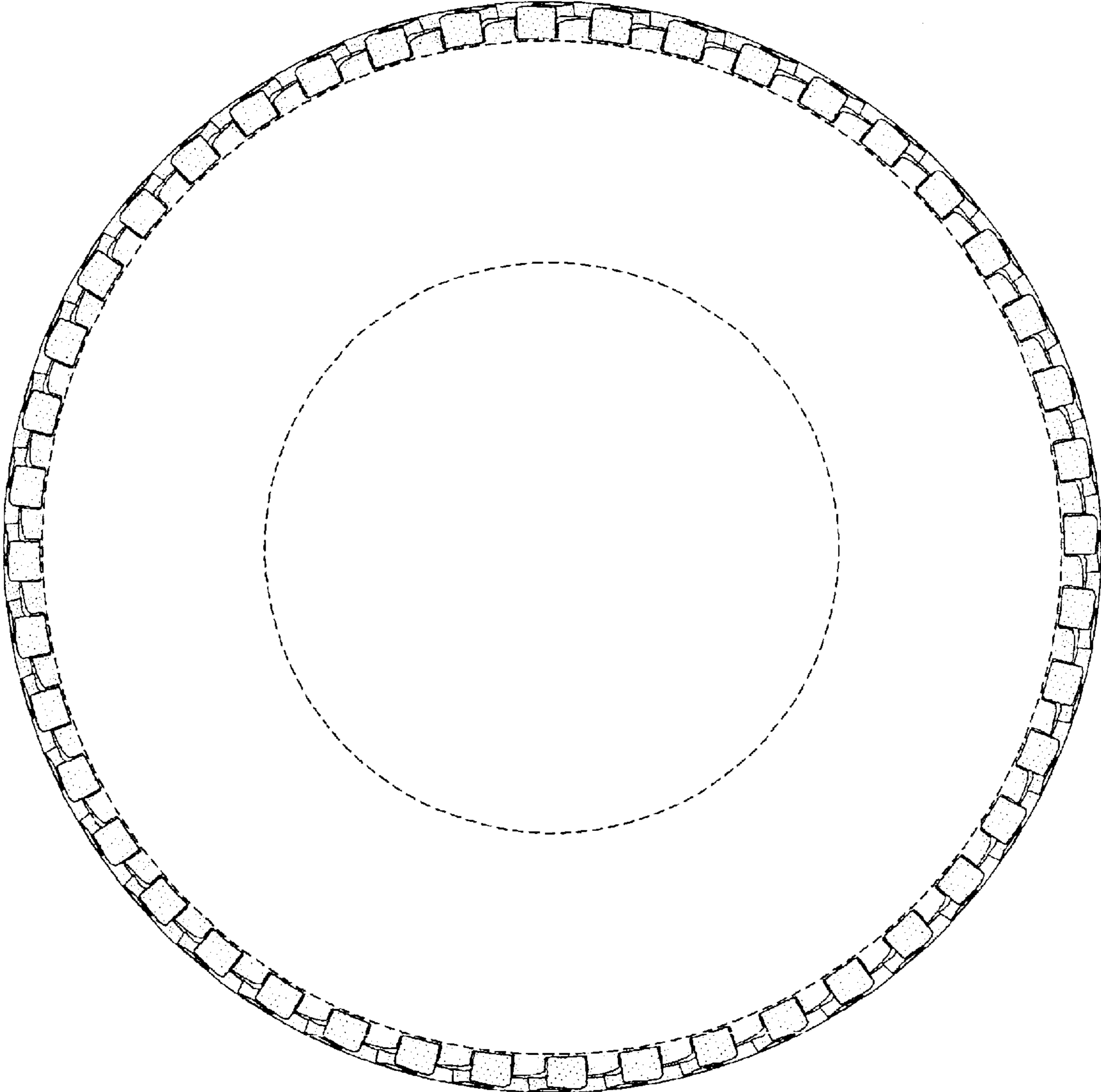

FIG-3

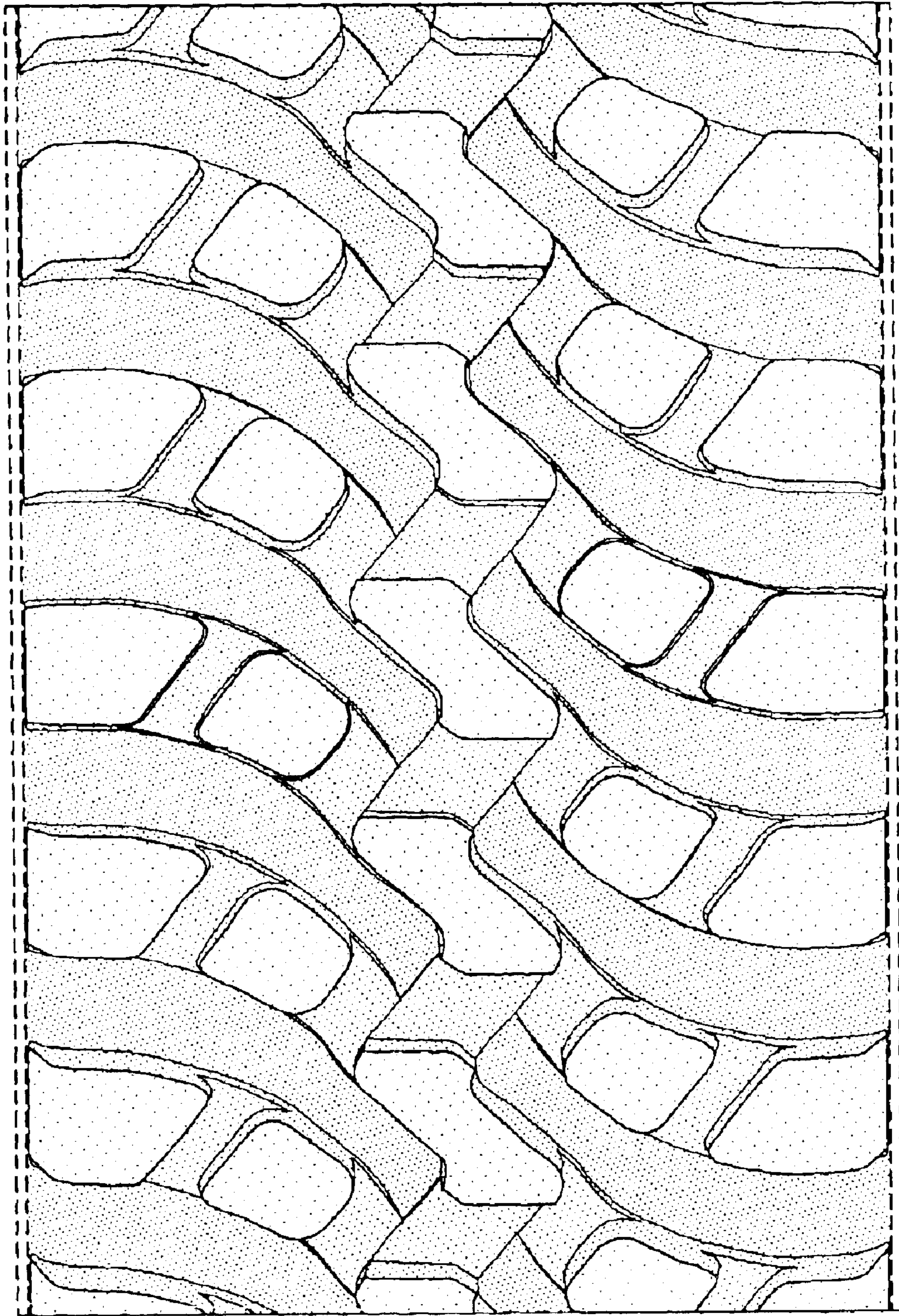

FIG-4