

US00D498702S

(12) **United States Design Patent**
Hale

(10) **Patent No.:** **US D498,702 S**

(45) **Date of Patent:** **** Nov. 23, 2004**

(54) **CHRISTMAS STOCKING**

D373,745 S * 9/1996 Lithwick D11/126
D394,229 S * 5/1998 Curry D11/126

(76) **Inventor:** **Betty R. Hale**, 1317 N. Fredonia,
Nacogdoches, TX (US) 75961

* cited by examiner

(**) **Term:** **14 Years**

Primary Examiner—Dominic Simone

(74) *Attorney, Agent, or Firm*—Pendorf & Cutliff

(21) **Appl. No.:** **29/188,084**

(57) **CLAIM**

(22) **Filed:** **Aug. 12, 2003**

The ornamental design for a Christmas stocking, as shown and described.

(51) **LOC (7) Cl.** **11-05**

(52) **U.S. Cl.** **D11/126**

(58) **Field of Search** D11/117, 121,
D11/125, 126, 127; D02/615, 622, 332;
428/7-9

DESCRIPTION

FIG. 1 is a right side elevational view of a Christmas stocking of the present invention;
FIG. 2 is a left side elevational view of the design shown in FIG. 1, the bottom plan view being a mirror image thereof;
FIG. 3 is a front oblique view of the design shown in FIG. 1;
FIG. 4 is a rear oblique view thereof;
FIG. 5 is a bottom view thereof; and,
FIG. 6 is a top view thereof.

(56) **References Cited**

U.S. PATENT DOCUMENTS

D299,623 S * 1/1989 Lauster D11/126
D336,446 S * 6/1993 Browning D11/126
D338,627 S * 8/1993 Bednar D11/126
D371,985 S * 7/1996 Dee D11/126

1 Claim, 3 Drawing Sheets



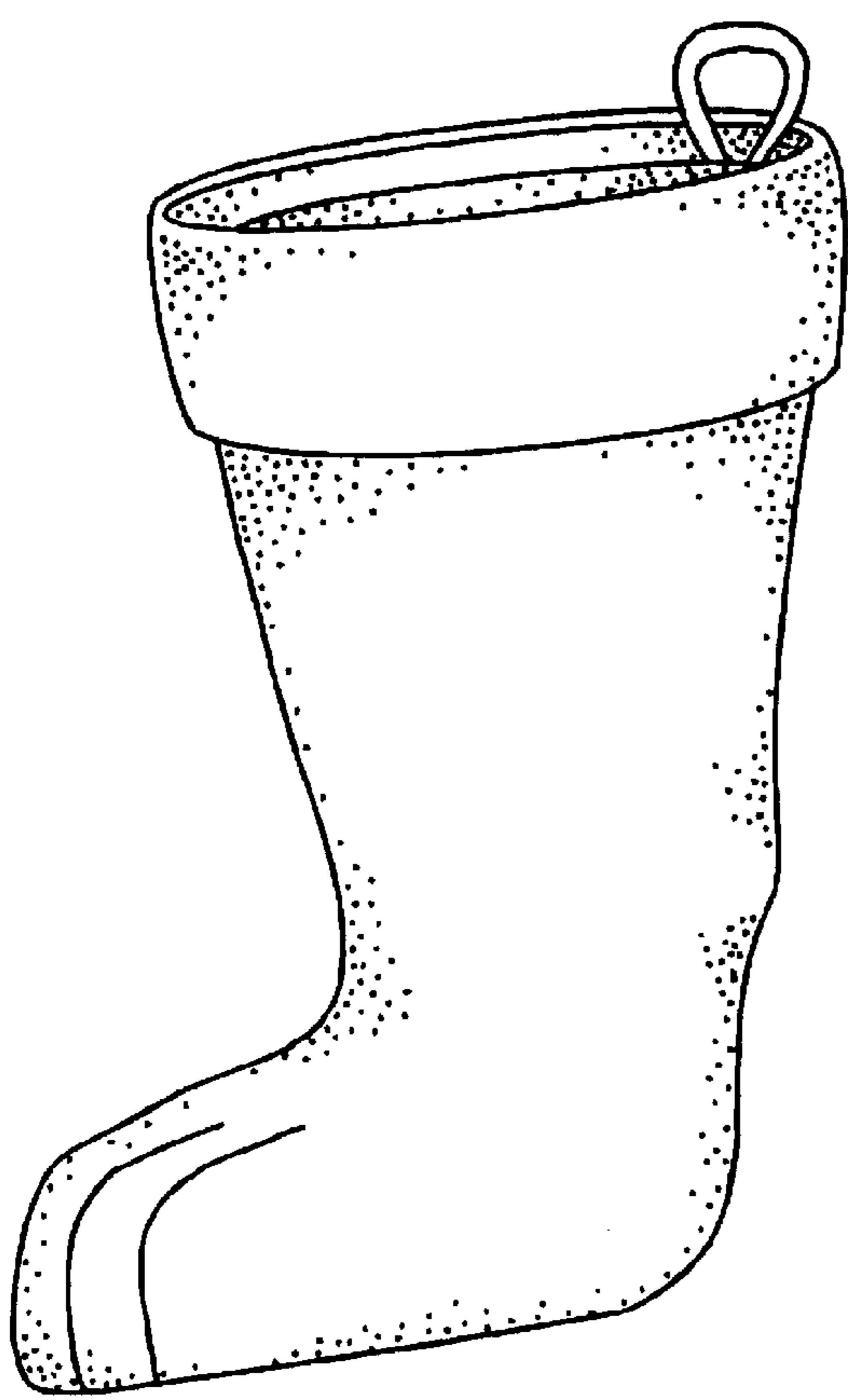

Fig. 1

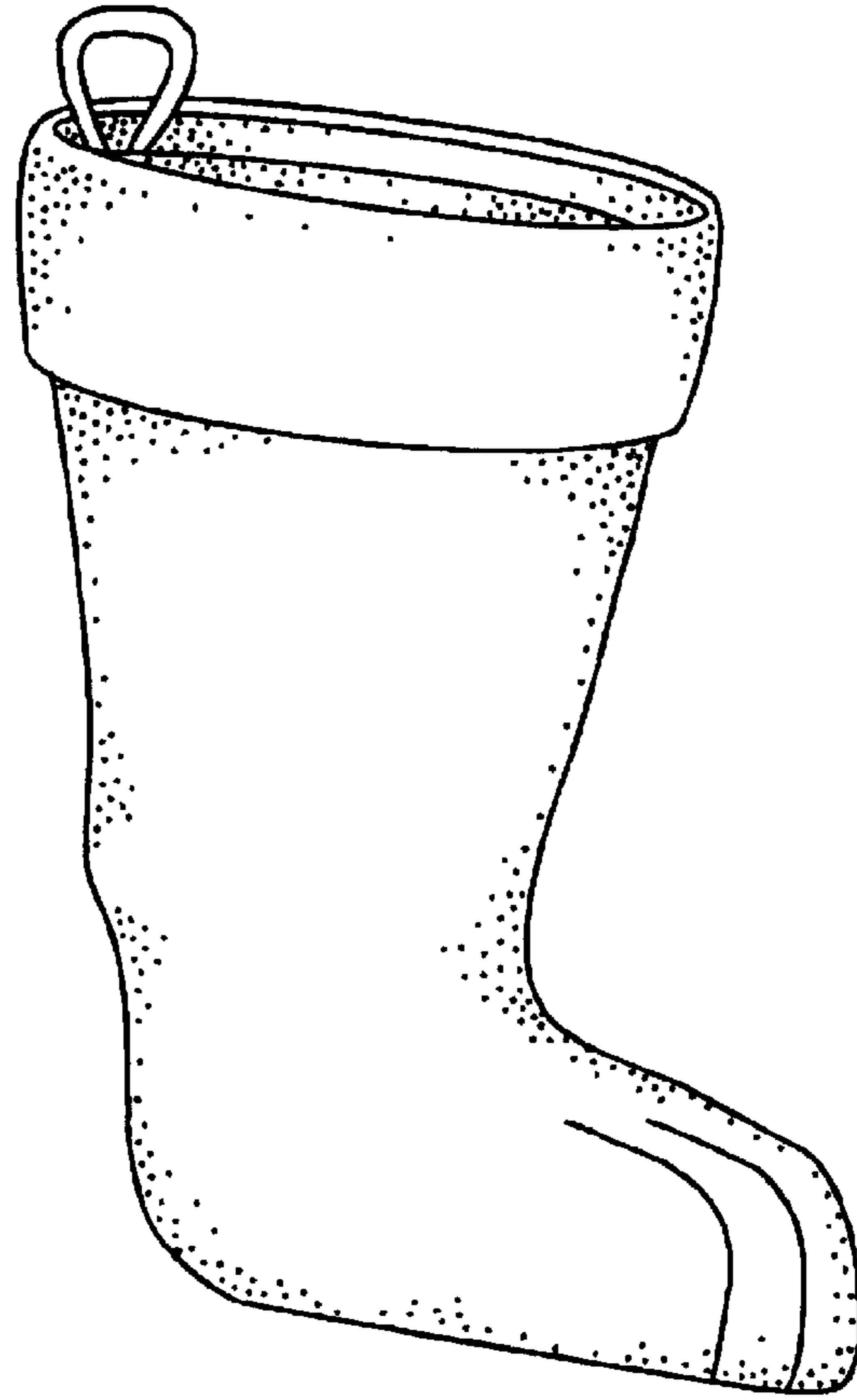

Fig. 2

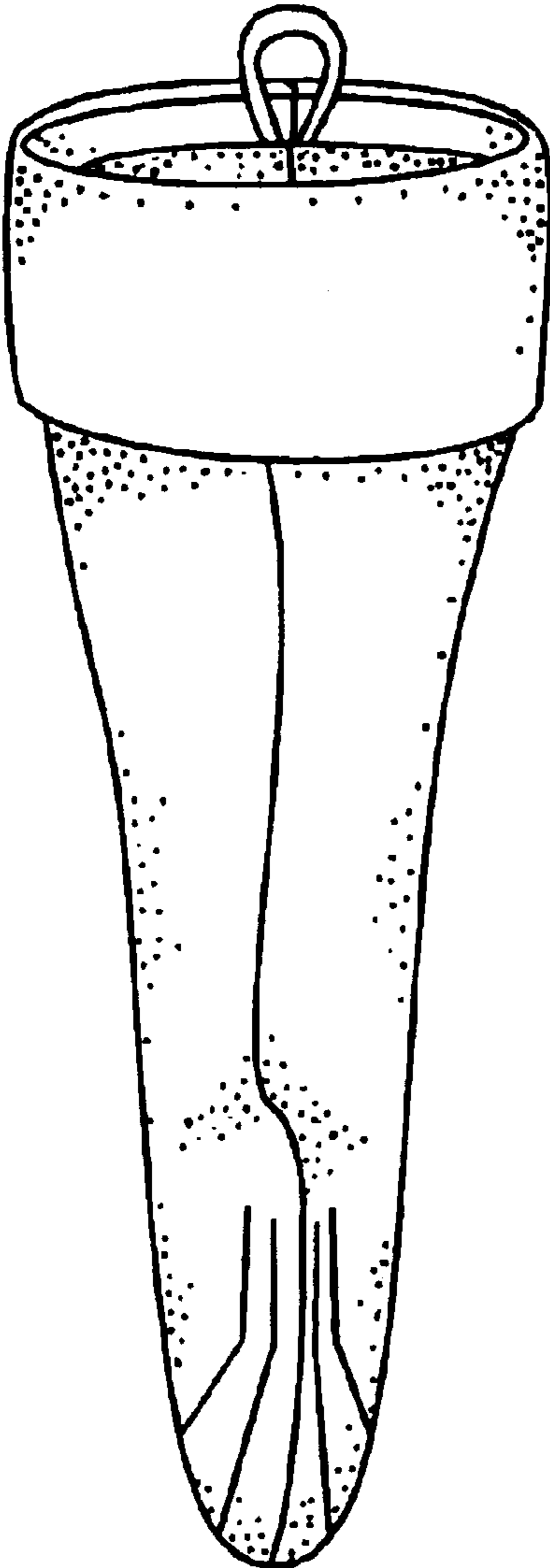

Fig. 3

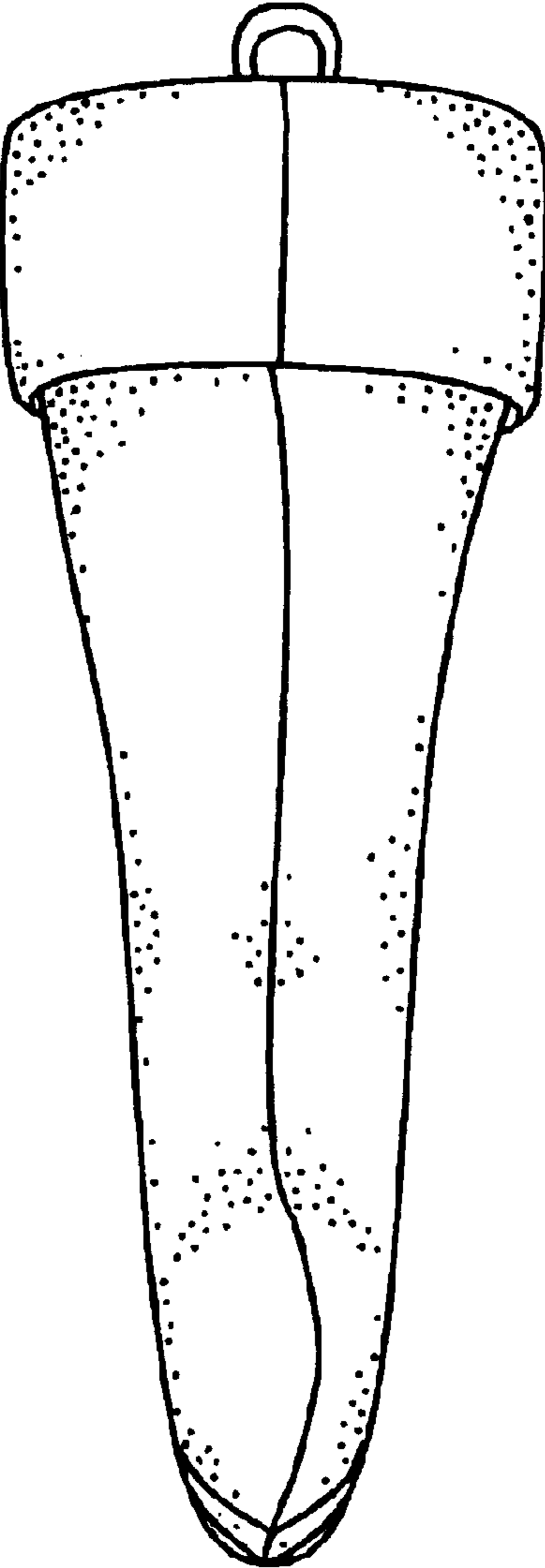

Fig. 4

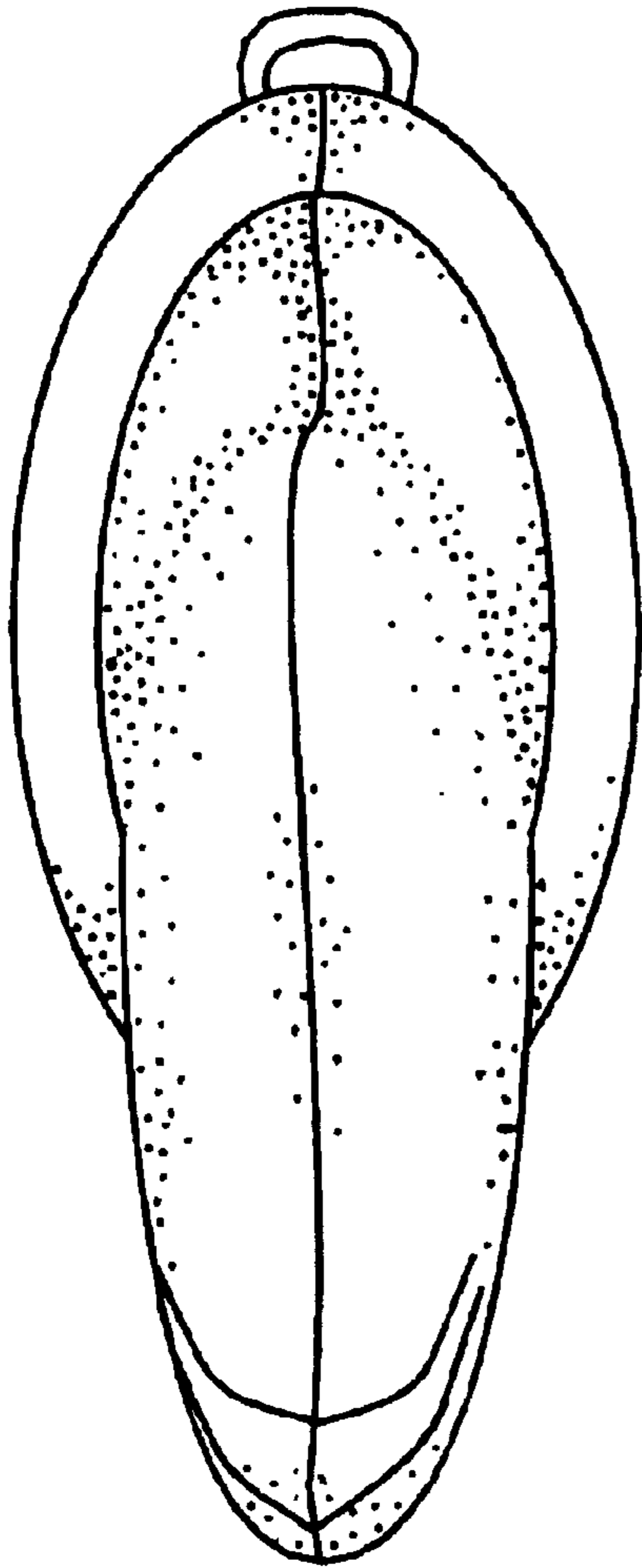

Fig. 5

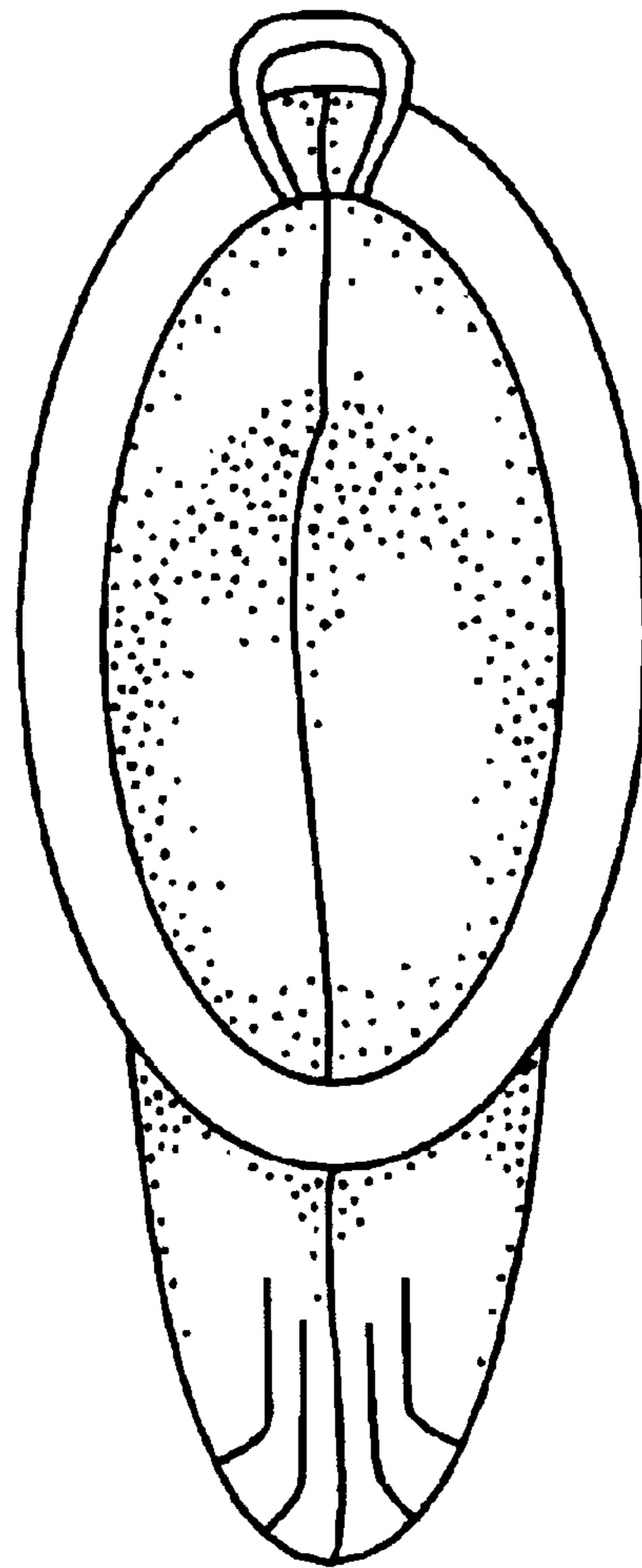

Fig. 6