

US00D498669S

(12) **United States Design Patent**
Cella

(10) **Patent No.:** **US D498,669 S**

(45) **Date of Patent:** **** Nov. 23, 2004**

(54) **BOTTLE**

D454,299 S * 3/2002 Charrey D9/316

(75) Inventor: **Mauro Cella**, Ormelle (IT)

* cited by examiner

(73) Assignee: **Vetriere Venete Spa**, Verona (IT)

Primary Examiner—Sandra L. Morris

(74) *Attorney, Agent, or Firm*—Harrison & Egbert

(**) Term: **14 Years**

(57) **CLAIM**

(21) Appl. No.: **29/186,500**

I claim the ornamental design for a bottle, as shown and described.

(22) Filed: **Jul. 17, 2003**

DESCRIPTION

(51) **LOC (7) Cl.** **09-01**

(52) **U.S. Cl.** **D9/316**

(58) **Field of Search** D11/158, 160;
D9/307, 310–316; D21/635; 215/379–383,
400; 220/890

FIG. 1 is an upper perspective view of the bottle showing my design.

FIG. 2 is a front elevation view thereof;

FIG. 3 is a back elevation view thereof;

FIG. 4 is a side view thereof;

FIG. 5 is an opposite side view thereof;

FIG. 6 is a top view thereof; and,

FIG. 7 is a bottom view thereof.

(56) **References Cited**

U.S. PATENT DOCUMENTS

D425,901 S * 5/2000 Augusta D21/635

D450,685 S * 11/2001 Augusta D21/635

1 Claim, 3 Drawing Sheets

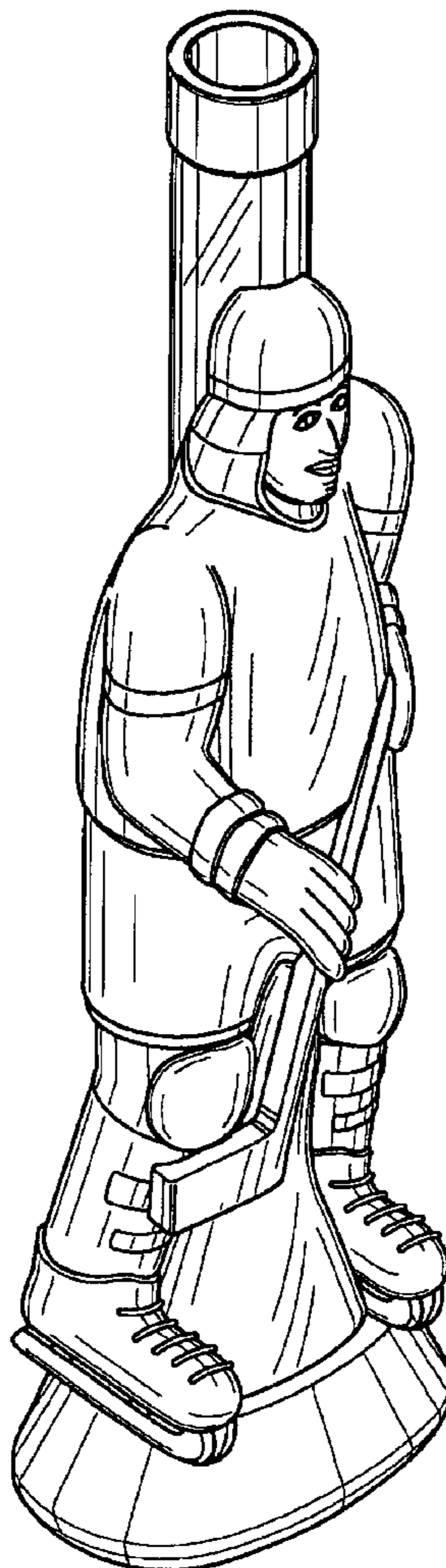

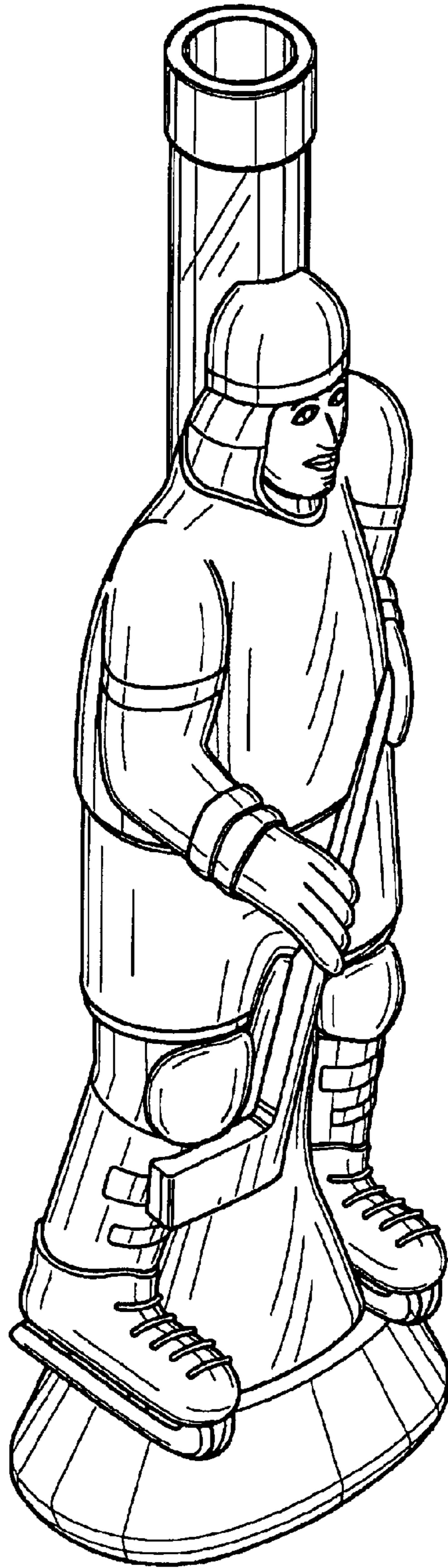

FIG. 1

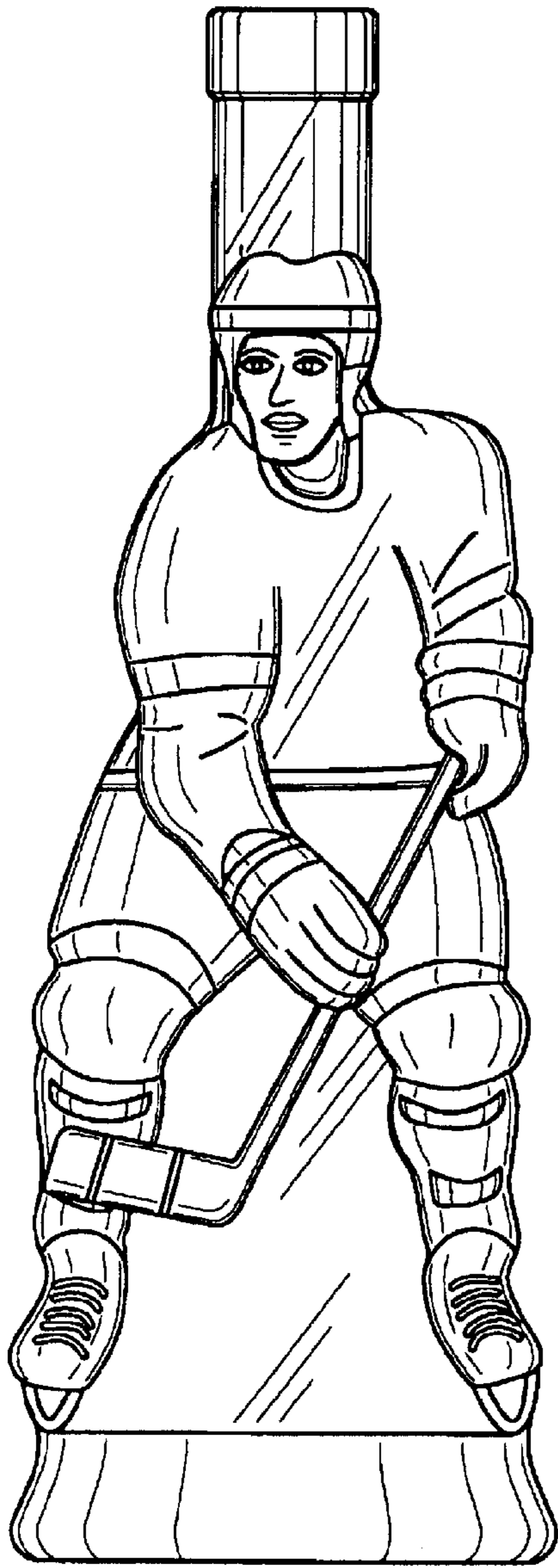

FIG. 2

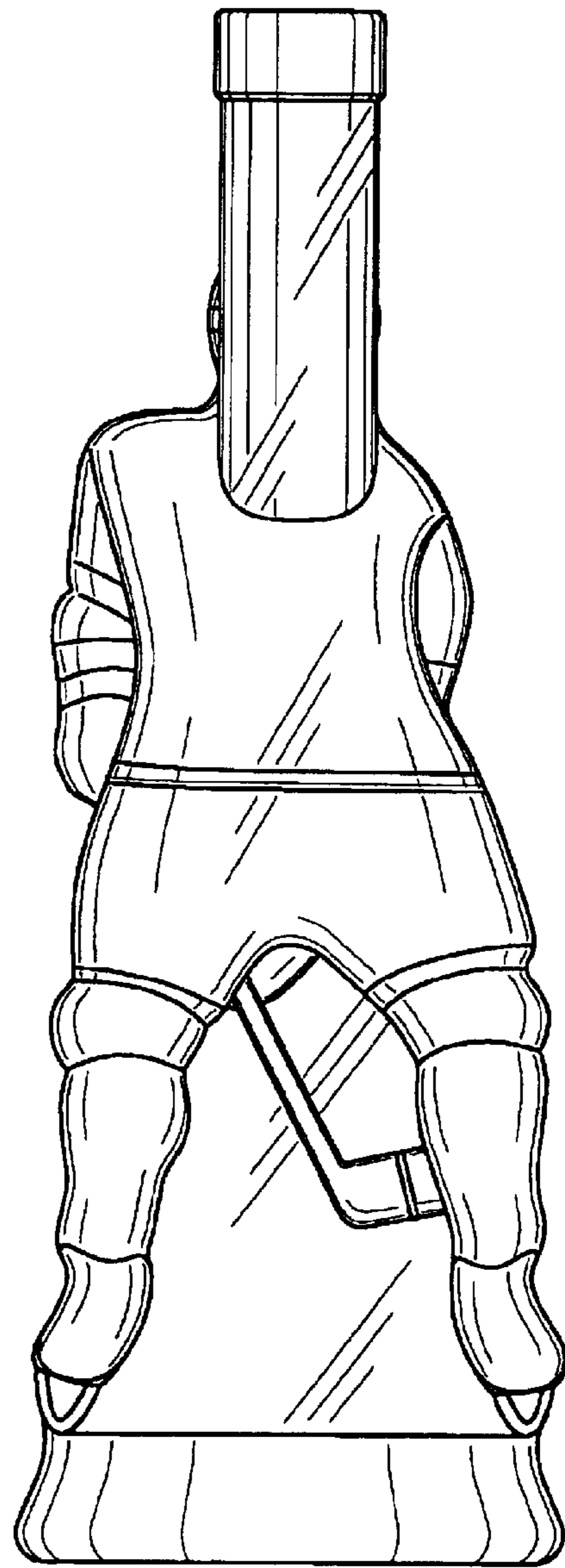

FIG. 3

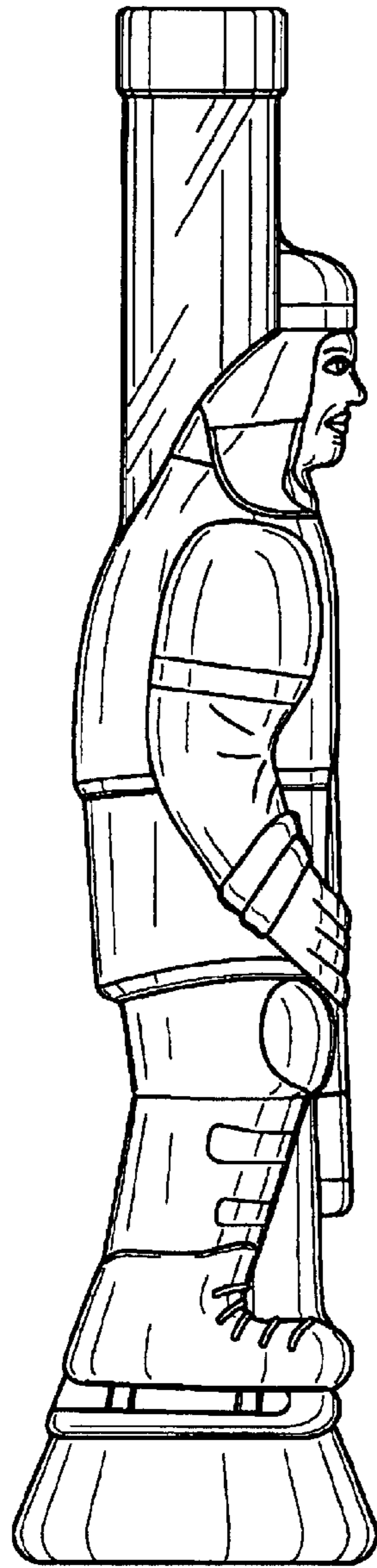

FIG. 4

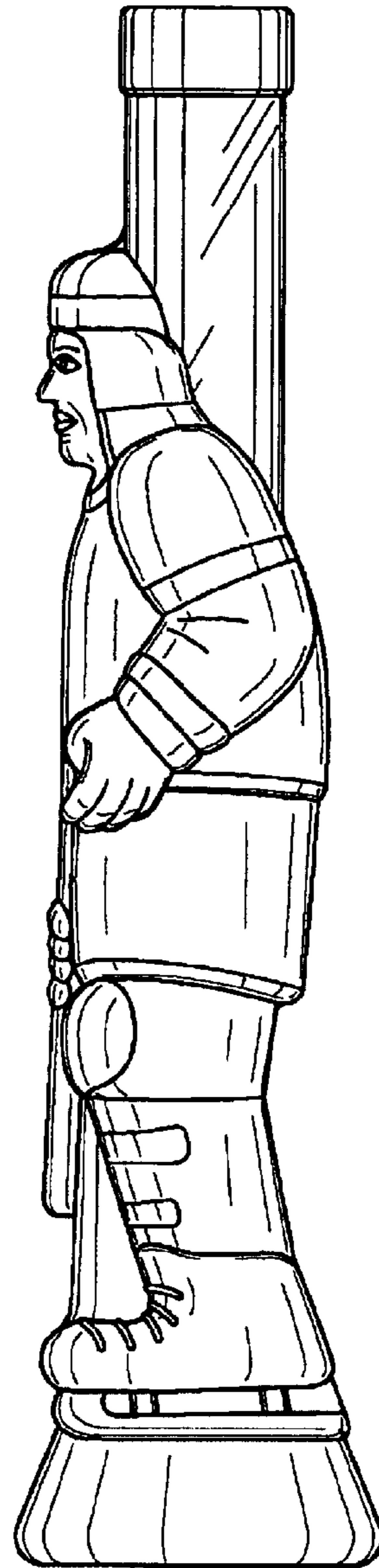

FIG. 5

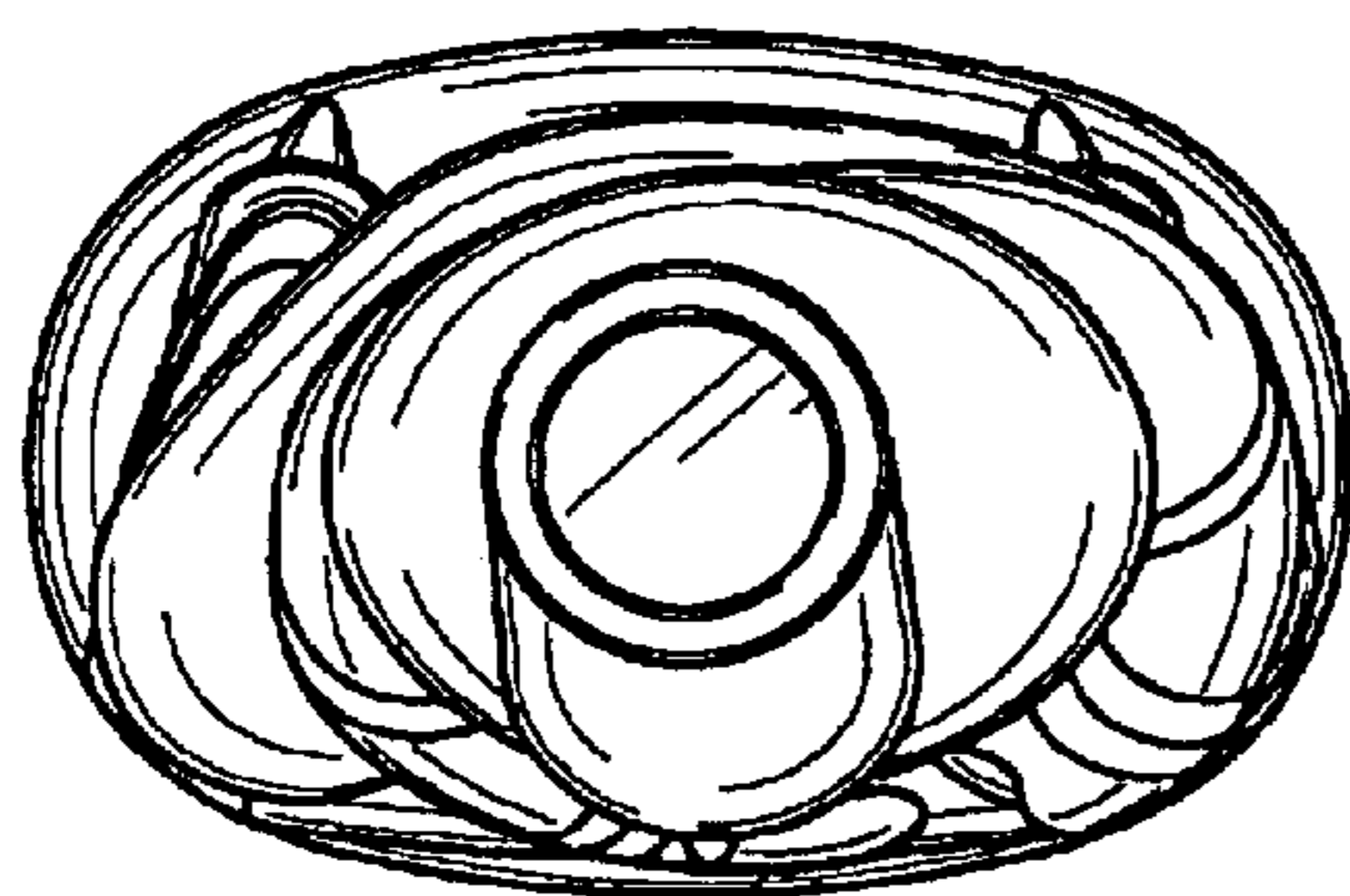

FIG. 6

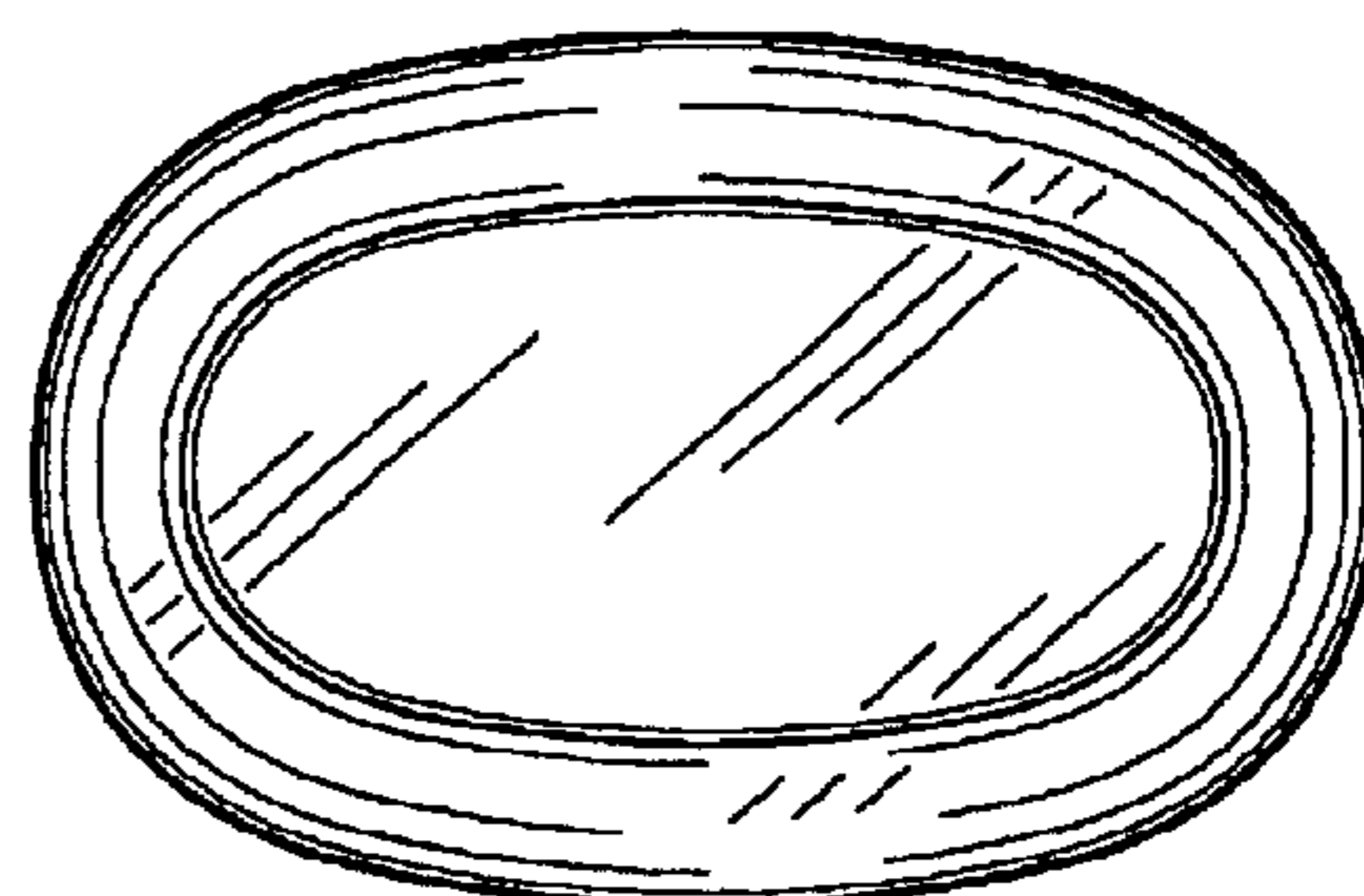

FIG. 7