

US00D498576S

(12) **United States Design Patent**  
**McClaskie**

(10) **Patent No.:** **US D498,576 S**

(45) **Date of Patent:** **\*\* Nov. 23, 2004**

(54) **OUTSOLE**

(75) **Inventor:** **Thomas E. McClaskie**, Bethlehem, PA  
(US)

(73) **Assignee:** **Columbia Insurance Co.**, Omaha, NE  
(US)

(\*\*) **Term:** **14 Years**

(21) **Appl. No.:** **29/189,077**

(22) **Filed:** **Aug. 28, 2003**

(51) **LOC (7) Cl.** ..... **02-04**

(52) **U.S. Cl.** ..... **D2/960; D2/951**

(58) **Field of Search** ..... D2/902, 916, 917,  
D2/946-949, 951-960; 36/3 B, 22 R, 25 R,  
30 R, 32 A, 32 R, 59 R, 67 A, 67 B

(56) **References Cited**

**U.S. PATENT DOCUMENTS**

- D76,791 S \* 11/1928 Funk et al.
- D154,501 S \* 7/1949 Marx
- D163,960 S \* 7/1951 Oakley
- 2,833,057 A \* 5/1958 Hack
- 3,012,342 A \* 12/1961 Ramirez
- D284,519 S \* 7/1986 Braga et al. .... D2/951
- D287,185 S \* 12/1986 Sironi ..... D2/957

- D295,459 S \* 5/1988 Zuidema et al. .... D2/954
- D332,690 S \* 1/1993 Truelsen ..... D2/954
- D425,689 S \* 5/2000 Jannard et al. .... D2/956
- D482,187 S \* 11/2003 McClaskie
- D485,666 S \* 1/2004 Bray, Jr. et al. .... D2/919
- D489,884 S \* 5/2004 Recchi ..... D2/860

\* cited by examiner

*Primary Examiner*—Celia A. Murphy

(74) *Attorney, Agent, or Firm*—St. Onge Steward Johnston  
& Reens LLC

(57) **CLAIM**

I claim the ornamental design for an outsole, as shown and described.

**DESCRIPTION**

FIG. 1 is a bottom plan view of an outsole showing my new design;

FIG. 2 is a right side elevational view thereof;

FIG. 3 is a left side elevational view thereof;

FIG. 4 is a front elevational view thereof;

FIG. 5 is a rear elevational view thereof; and,

FIG. 6 is a perspective view thereof.

The broken line showing a shoe upper in FIGS. 2-6 illustrates the portion of the design that forms no part of the claim.

**1 Claim, 5 Drawing Sheets**

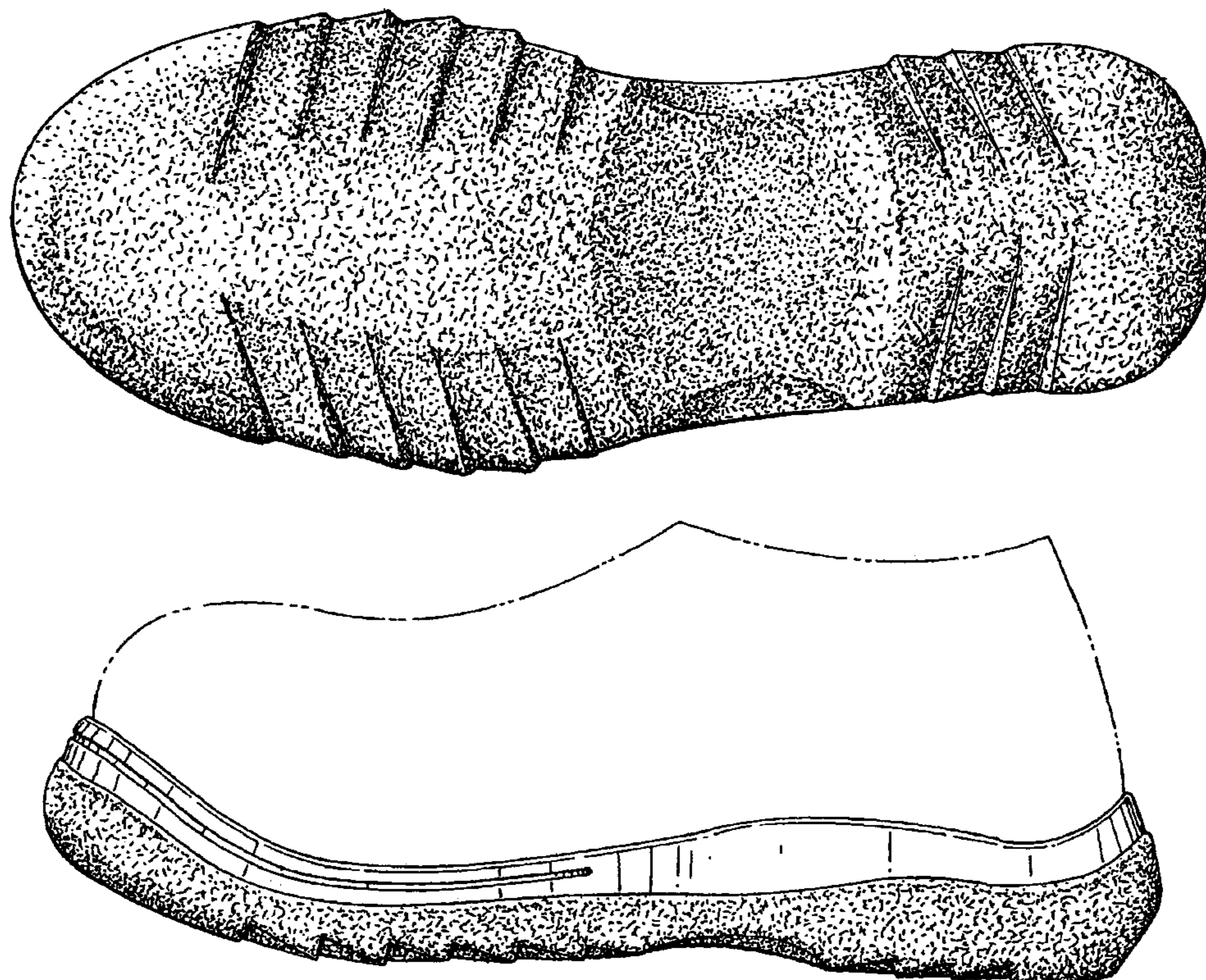

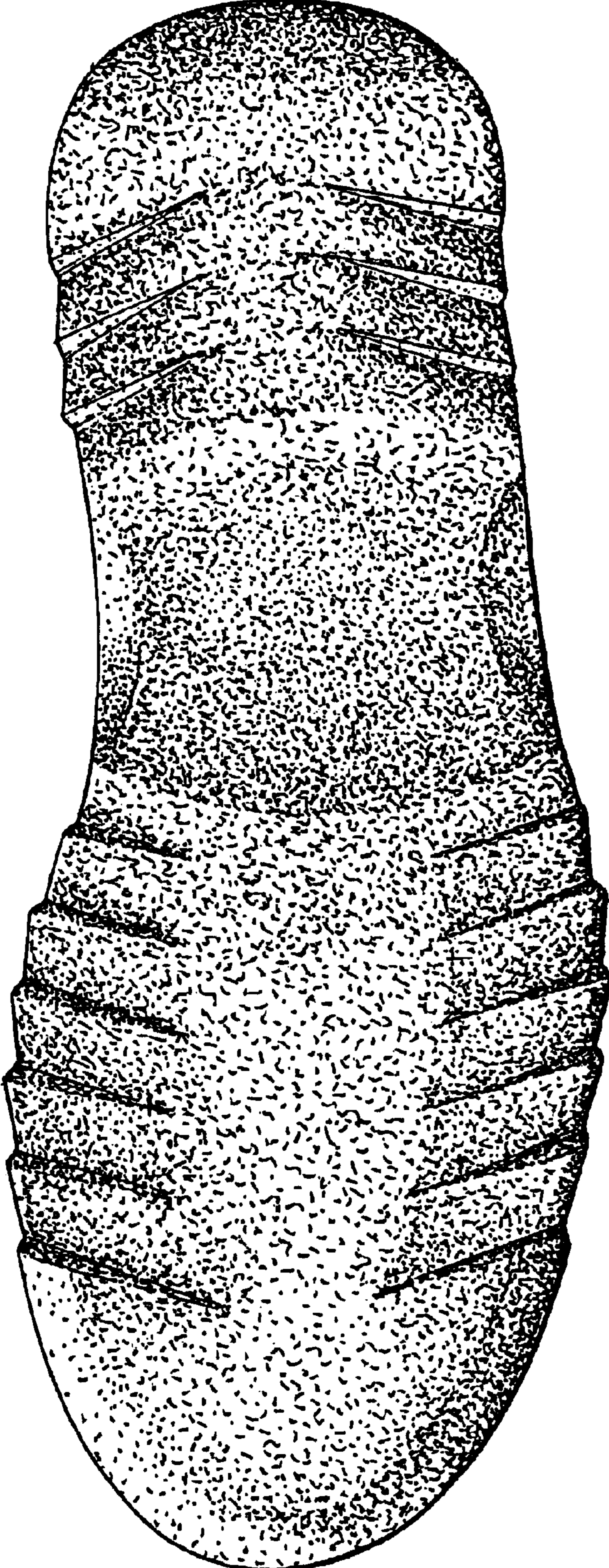

FIG. 1

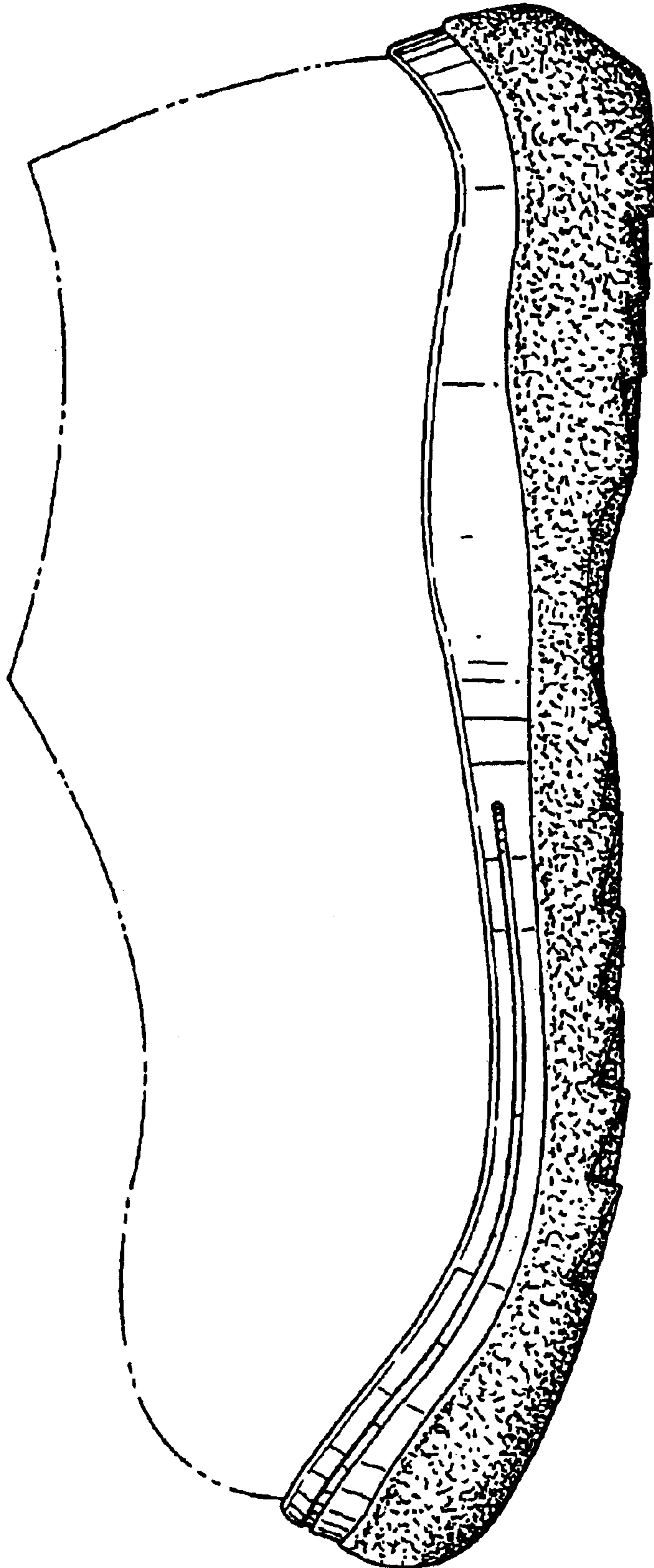
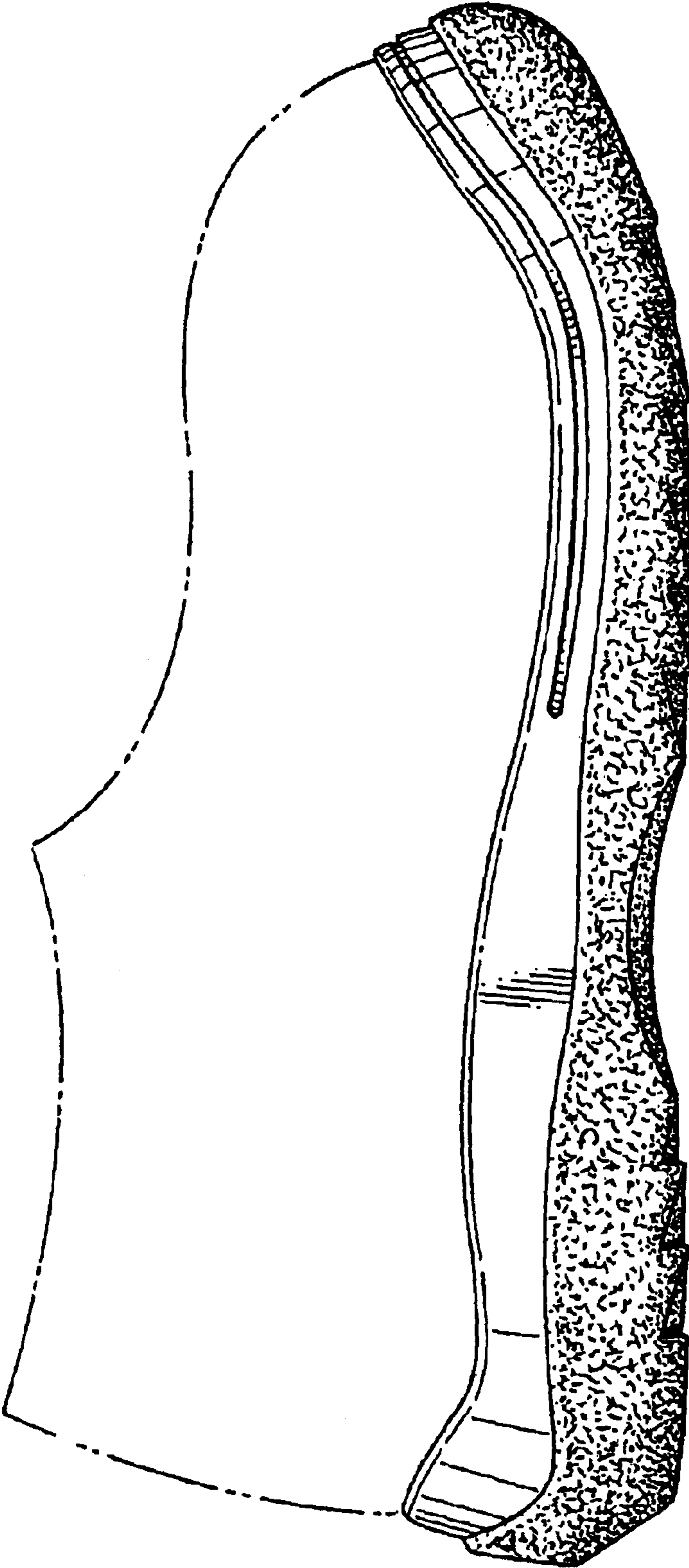
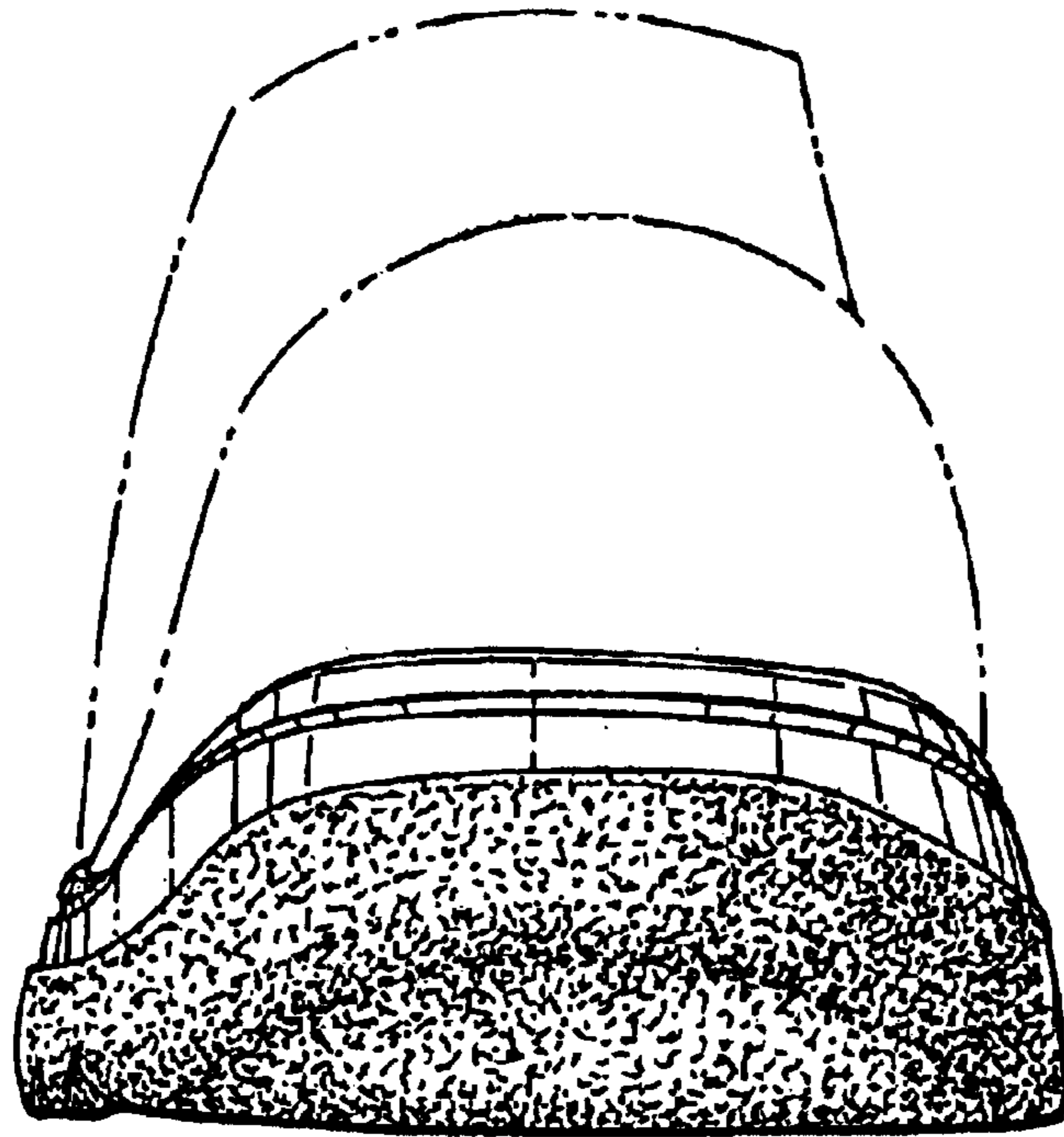

FIG. 2



*FIG. 3*



*FIG. 4*

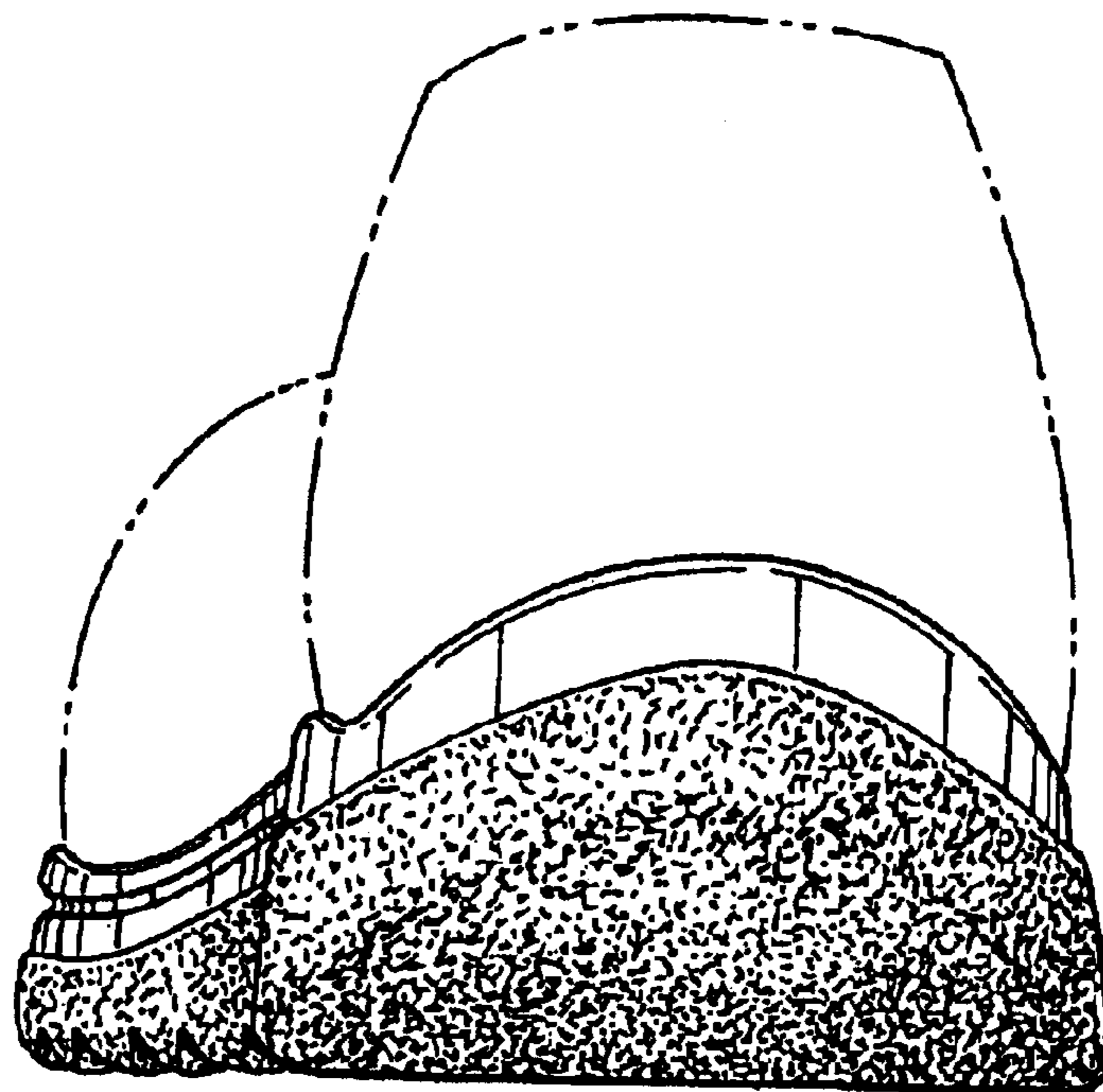

*FIG. 5*

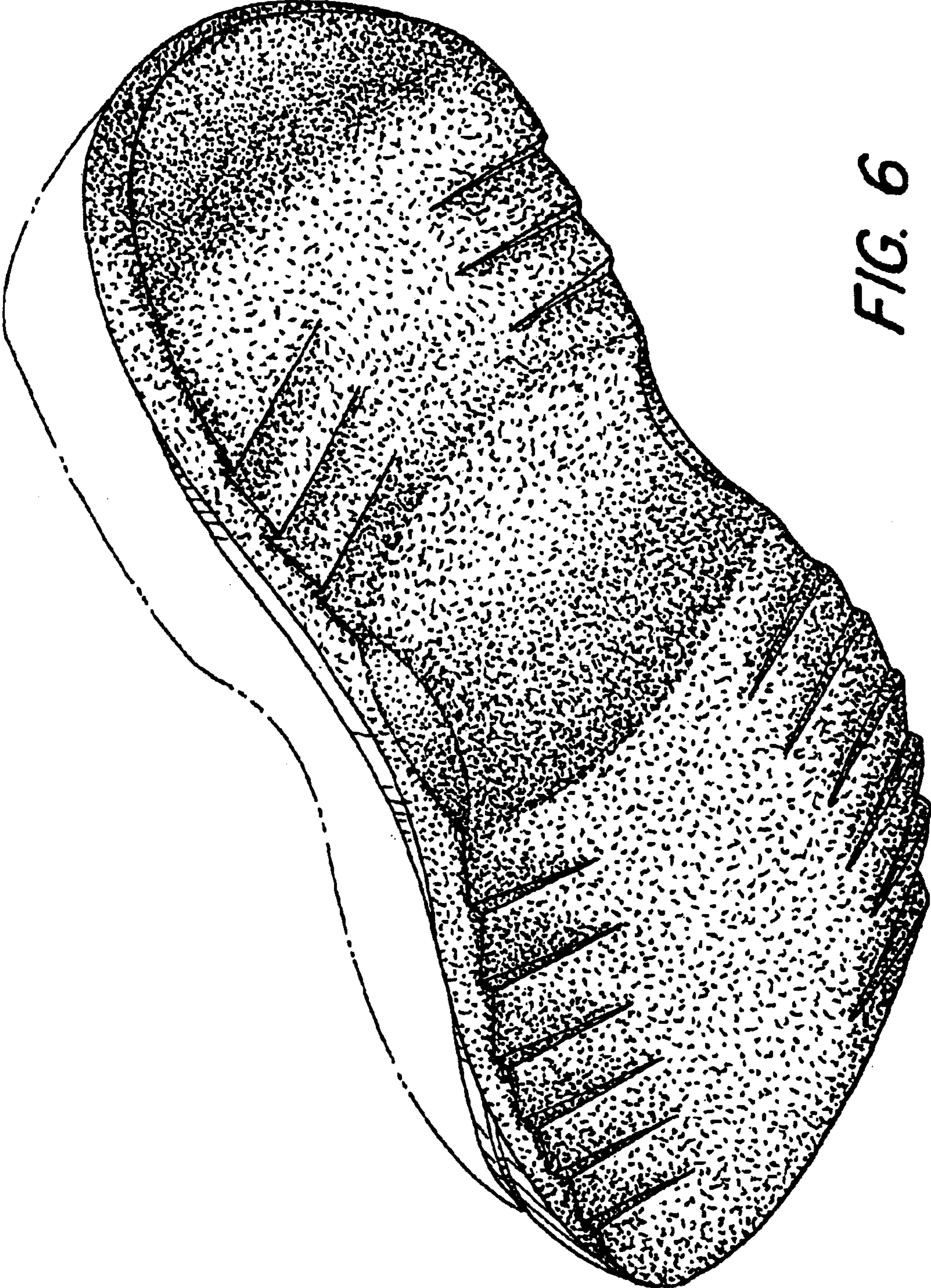

*FIG. 6*