

US00D498478S

(12) **United States Design Patent** (10) **Patent No.:** **US D498,478 S**
Hurley et al. (45) **Date of Patent:** **** Nov. 16, 2004**

(54) **SYSTEM FOR VISUALIZING DATA FOR A COMPUTER SCREEN**

(76) Inventors: **Peter Hurley**, 137 S. Merrimack Rd., Hollis, NH (US) 03049; **Andrew Najda**, 356 Rutland St., Carlisle, MA (US) 01741; **Joseph J. Cobau**, 79 Otis St., Melrose, MA (US) 02176; **Steven C. Fried**, 18 Baker Ave., Lexington, MA (US) 02421

(**) Term: **14 Years**

(21) Appl. No.: **29/179,480**

(22) Filed: **Apr. 10, 2003**

(51) **LOC (7) Cl.** **14-02**

(52) **U.S. Cl.** **D14/486**

(58) **Field of Search** D14/24-33; D18/24-33; D19/6; D20/11; D21/324-333; 345/700-26, 764-866

(56) **References Cited**

U.S. PATENT DOCUMENTS

D389,913 S	*	1/1998	Wimmer et al.	D14/486
D418,495 S	*	1/2000	Brockel et al.	D14/486
D425,521 S	*	5/2000	Hedberg	D14/485
D441,761 S	*	5/2001	Machida et al.	D14/486
D467,251 S	*	12/2002	Platz et al.	D14/486
D477,327 S	*	7/2003	Emig et al.	D14/486

* cited by examiner

Primary Examiner—M. H. Tung
(74) *Attorney, Agent, or Firm*—Pandiscio & Pandiscio

(57) **CLAIM**

The ornamental design for a system for visualizing data for a computer screen, as shown and described.

DESCRIPTION

A portion of the disclosure of this patent document contains material to which a claim for copyright is made. The copyright owner has no objection to the facsimile reproduction by anyone of the patent document or the patent disclosure, as it appears in the Patent and Trademark Office patent file or records, but reserves all other copyrights whatsoever. The file of this patent contains at least one drawing executed in color. Copies of this patent with color drawing(s) will be provided by th Patent and Trademark Office upon request and payment of the necessary fee.

FIG. 1 is a front elevational view of a system for visualizing data for a computer screen showing our new design; FIG. 2 is a rear elevational view thereof; FIG. 3 is a right side elevational view thereof; FIG. 4 is a left side elevational view thereof; FIG. 5 is a top plan view thereof; and, FIG. 6 is a bottom plan view thereof.

The broken line drawing of a computer screen in all views is for illustrative purposes only and forms no part of the claimed design.

1 Claim, 6 Drawing Sheets

(1 of 6 Drawing Sheet(s) Filed in Color)

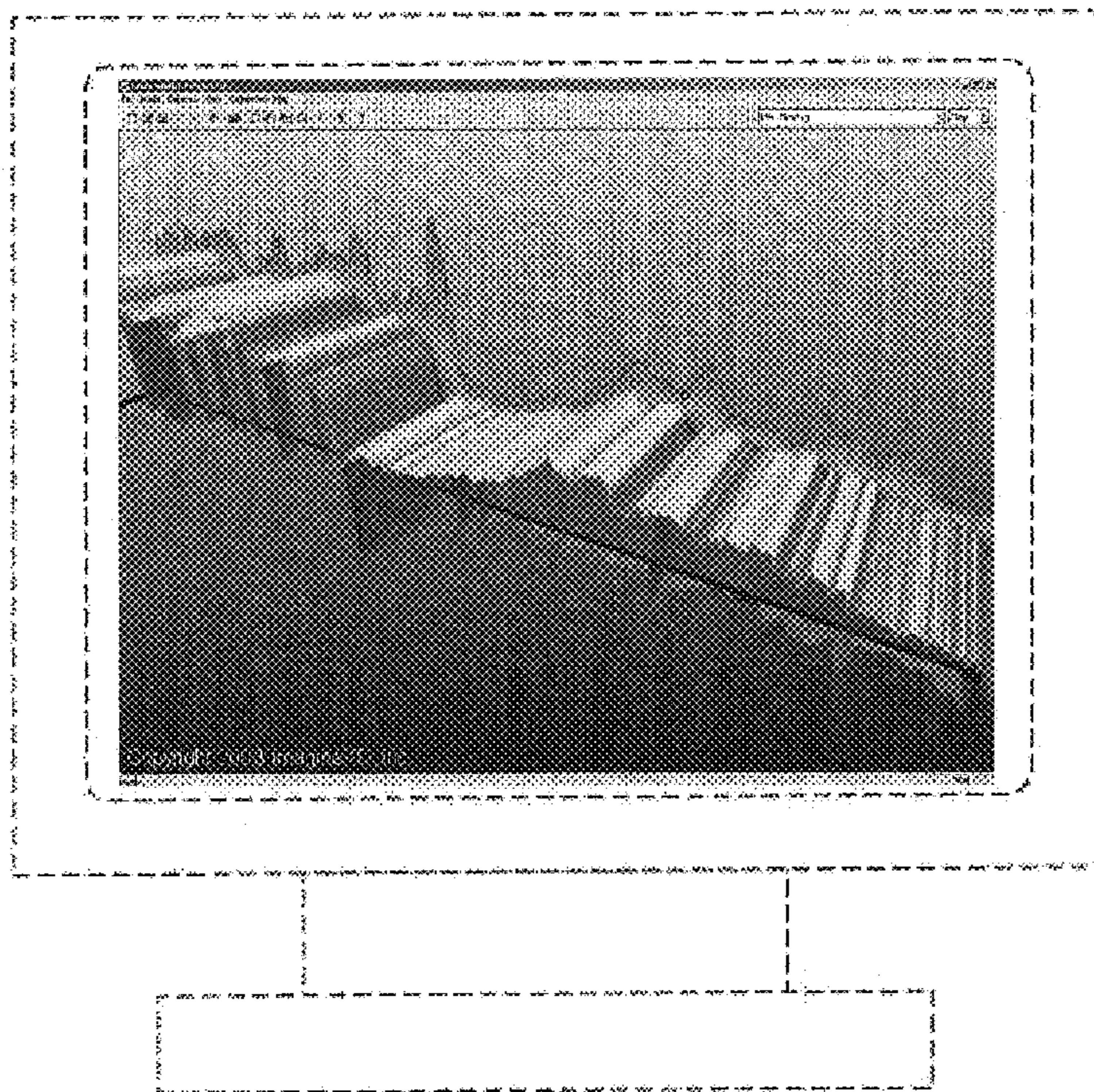

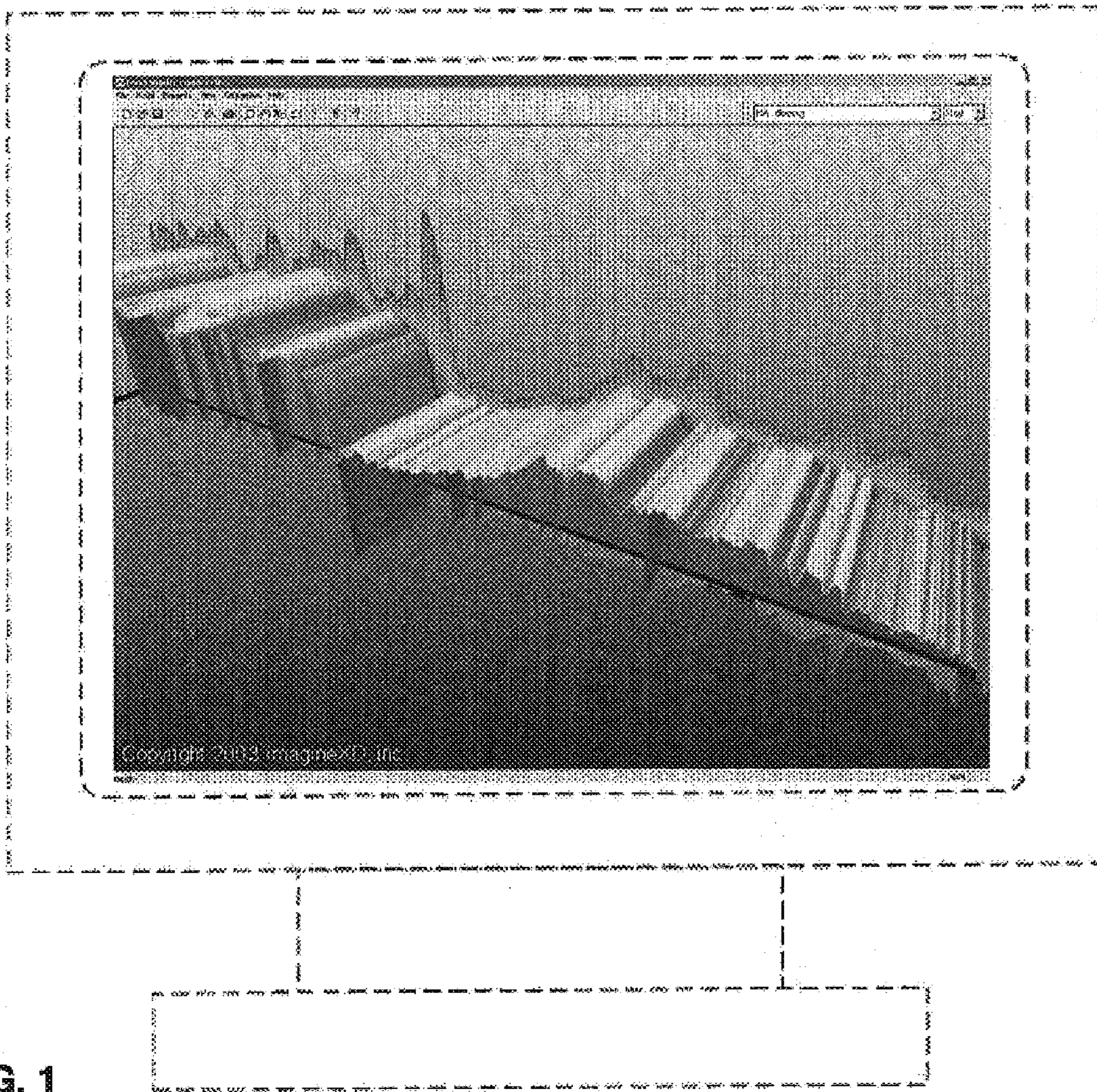

FIG. 1

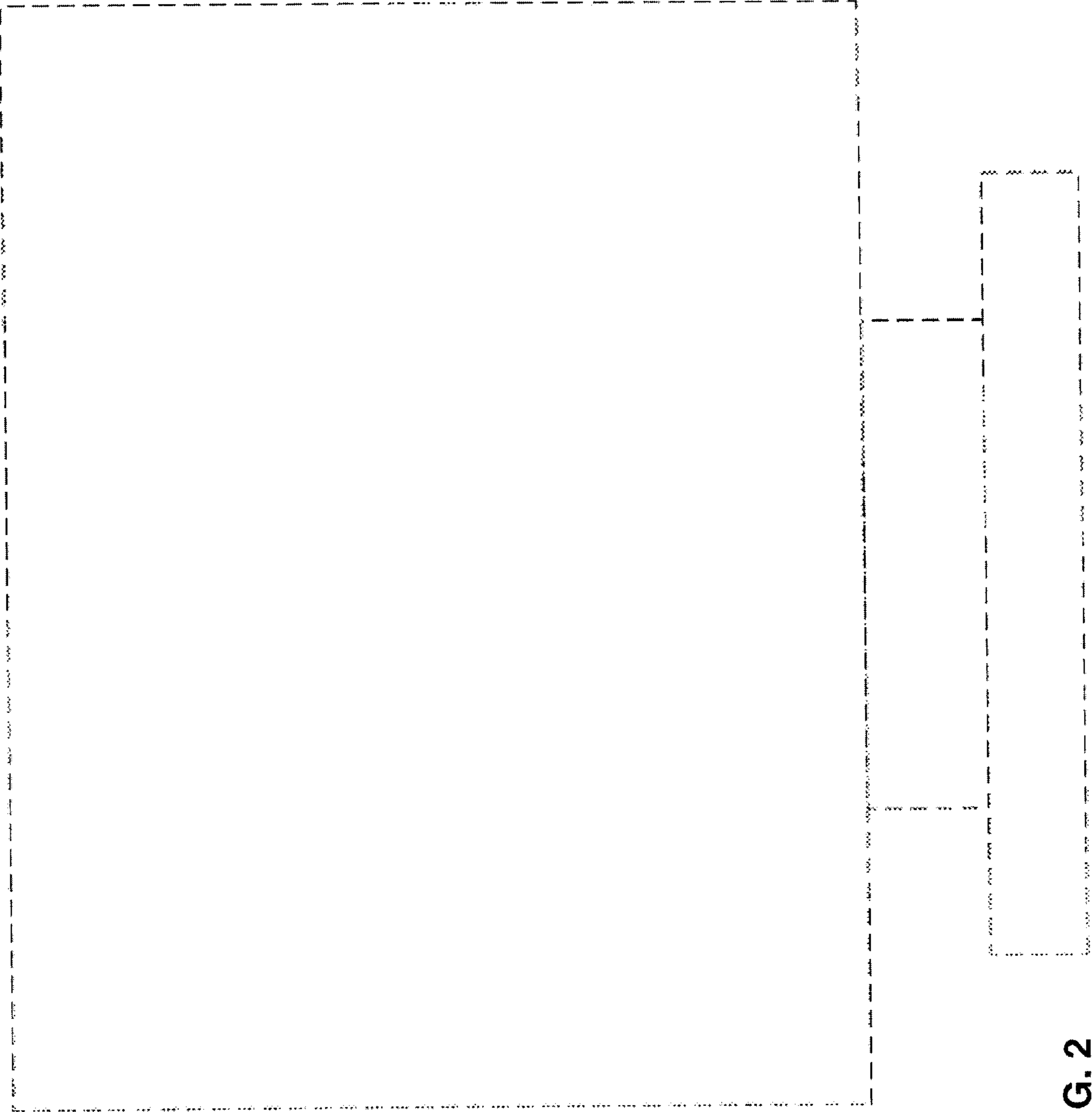

FIG. 2

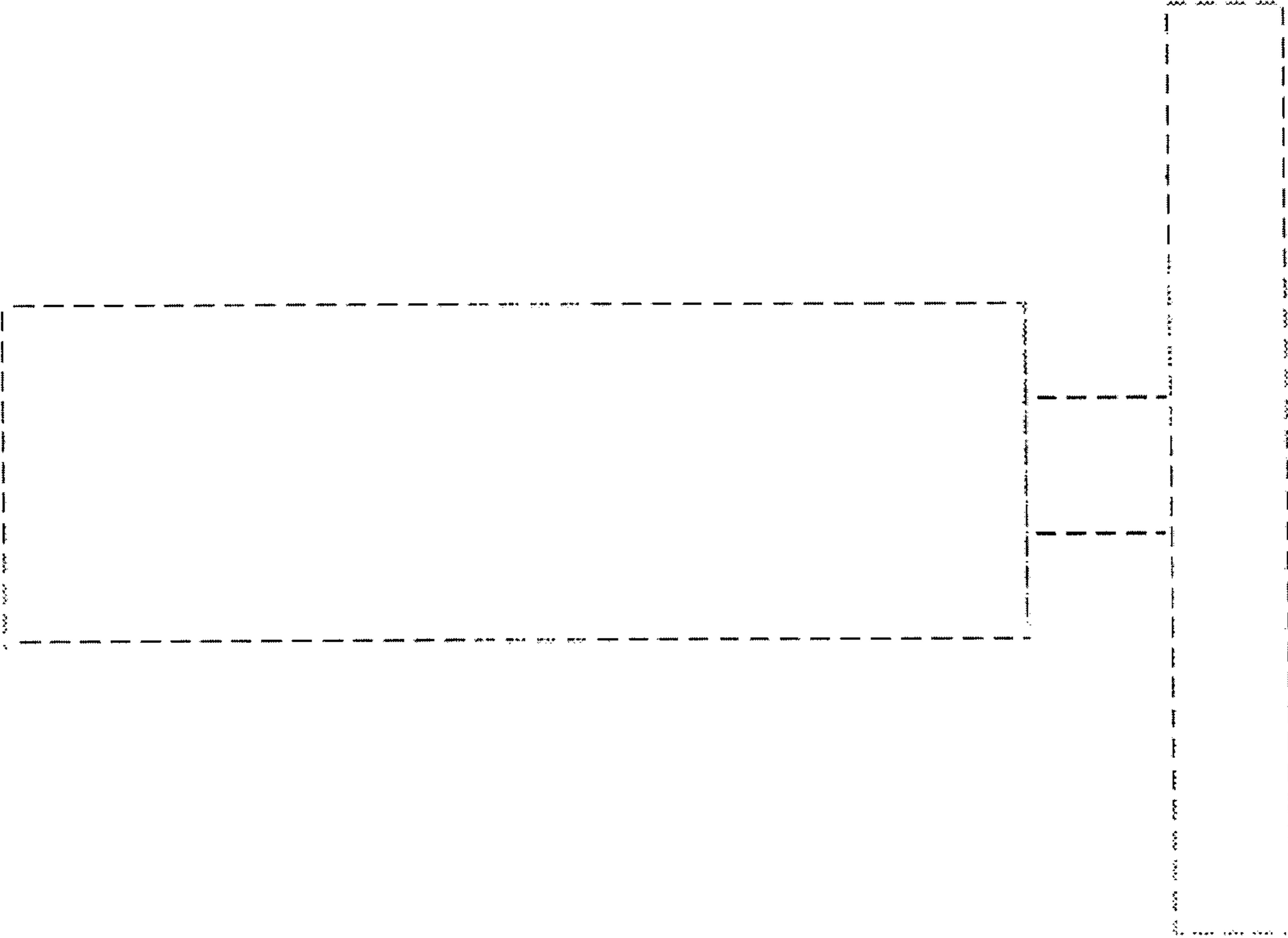

FIG. 3

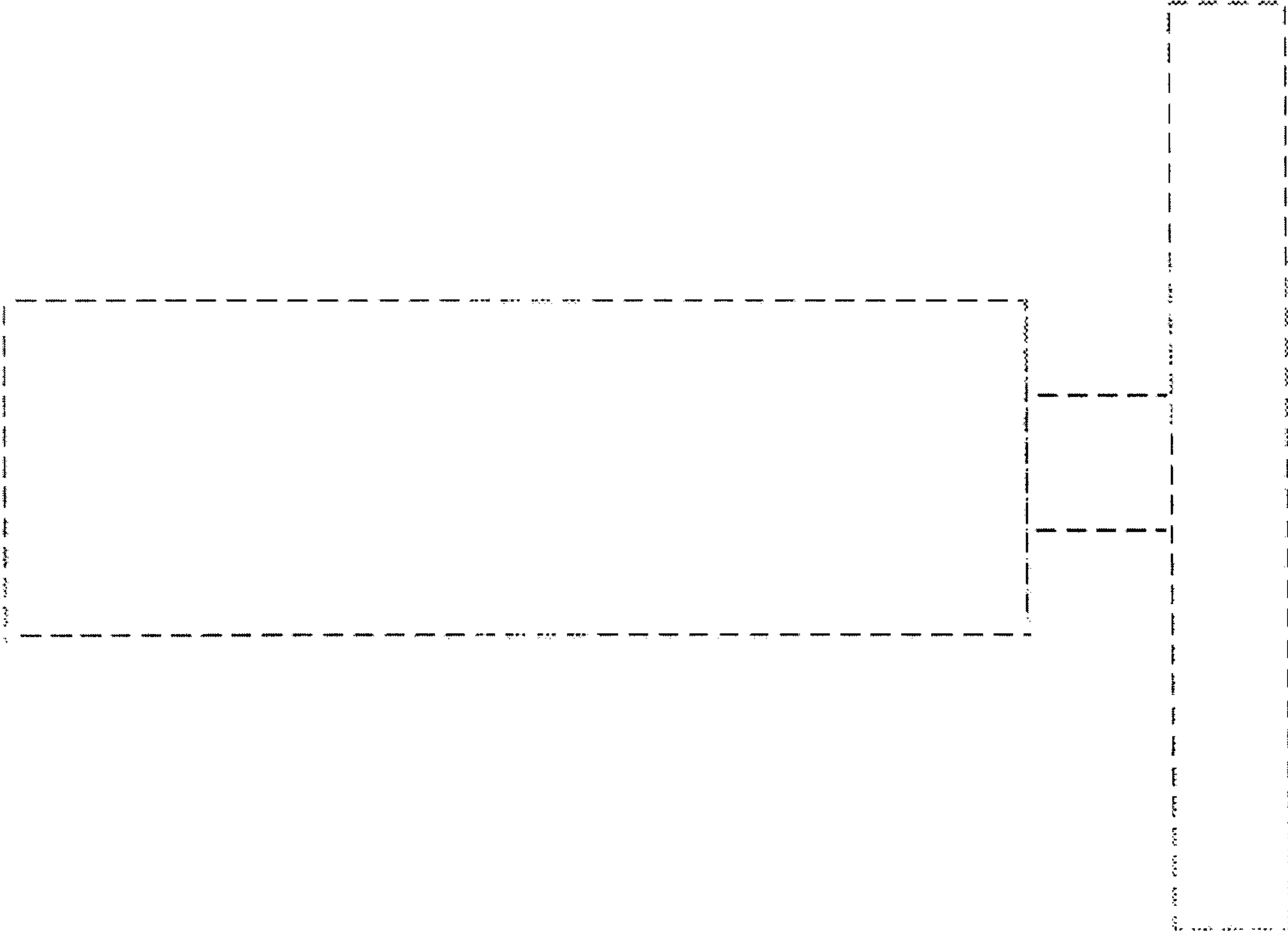

FIG. 4

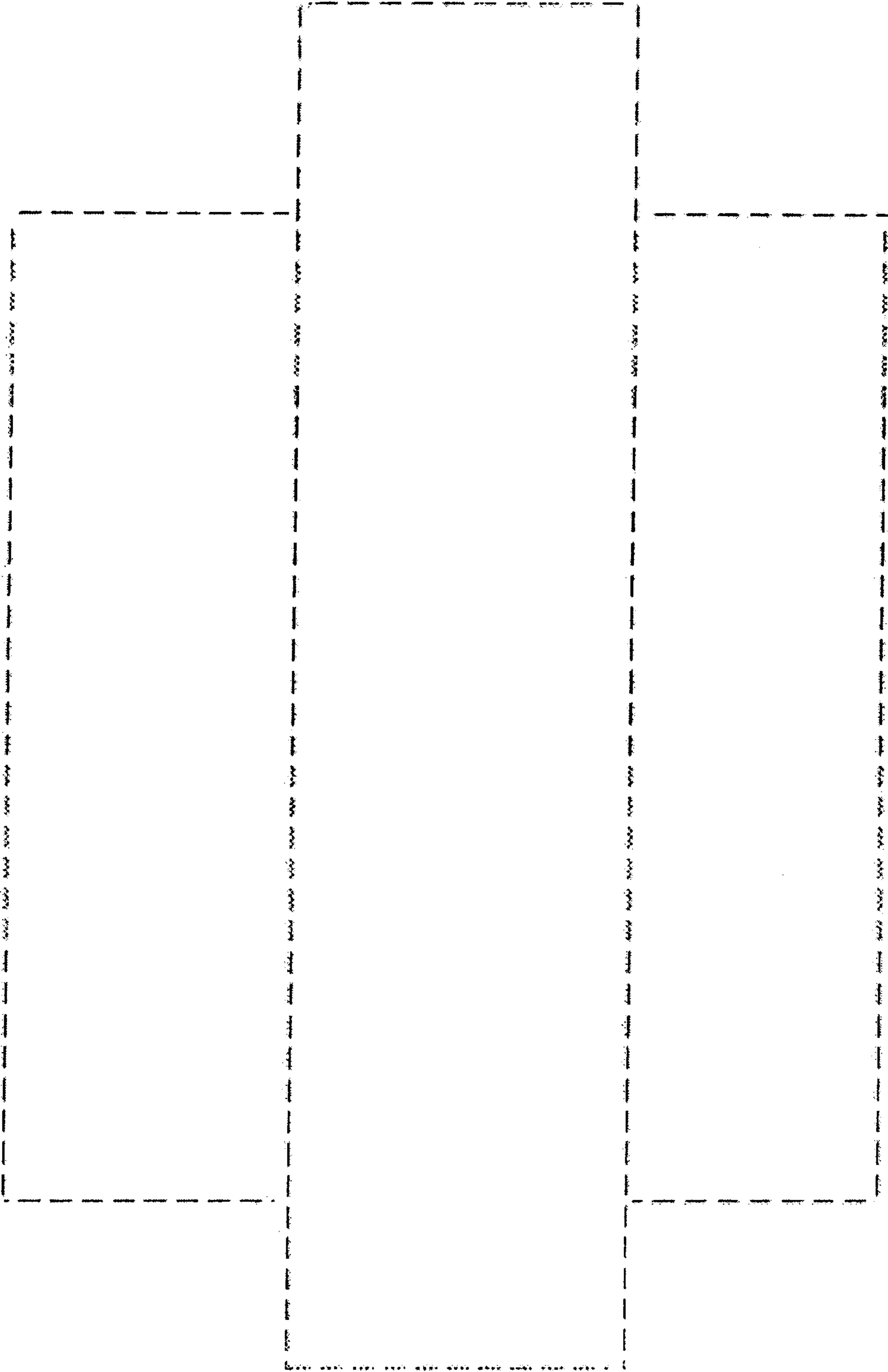

FIG. 5

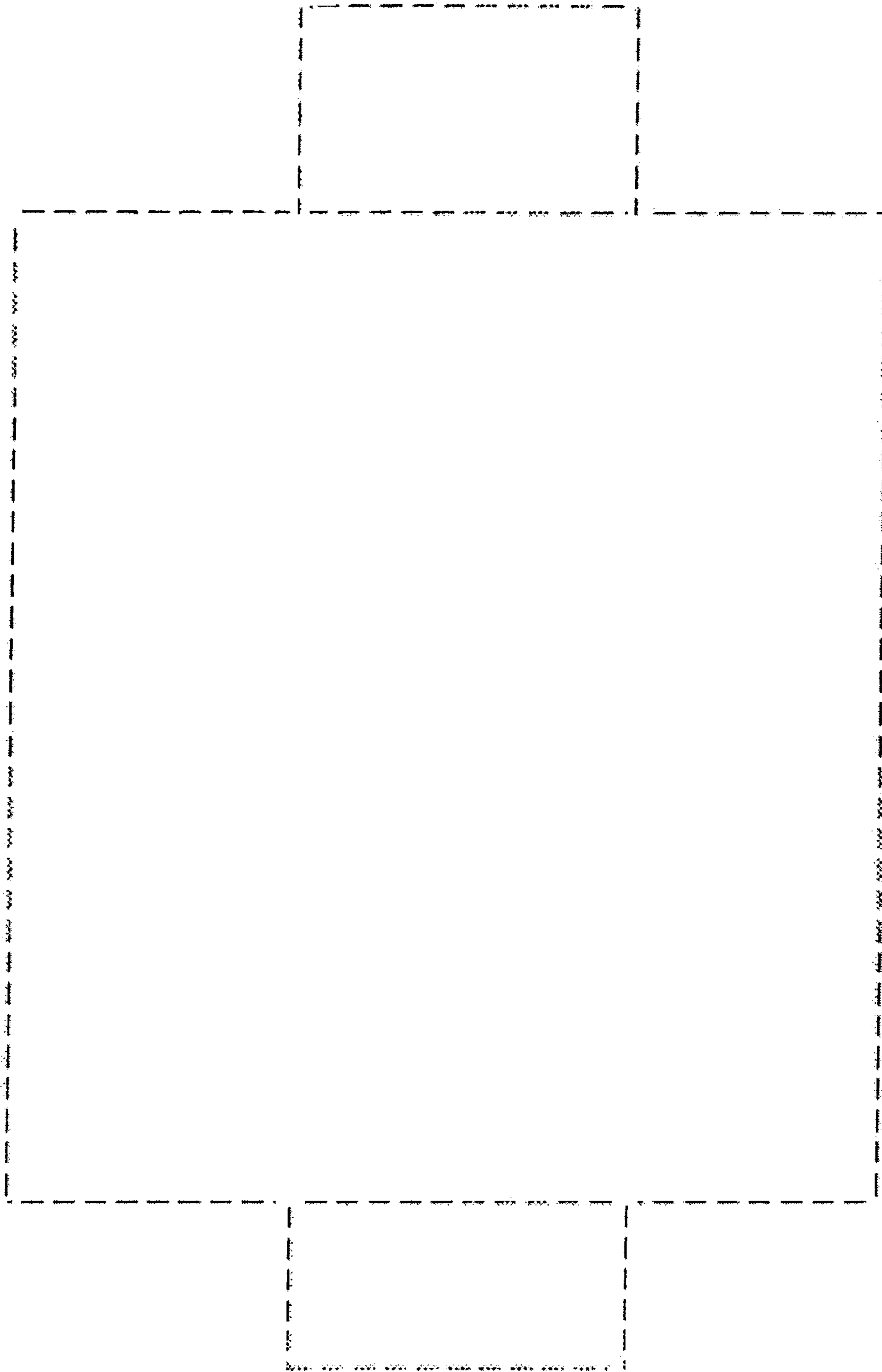

FIG. 6