

US00D498463S

(12) **United States Design Patent** (10) **Patent No.:** **US D498,463 S**  
**Lin et al.** (45) **Date of Patent:** **\*\* Nov. 16, 2004**

(54) **HYBRID CONNECTOR ASSEMBLY**

(57) **CLAIM**

(75) Inventors: **San-Yiou Lin**, Taipei Hsien (TW);  
**Swu-Lin Dwan**, Taipei Hsien (TW);  
**Jyan Chen**, Taipei (TW)

The ornamental design for a hybrid connector assembly, as shown and described.

(73) Assignee: **Advanced Connectek, Inc.**, Taipei (TW)

**DESCRIPTION**

(\*\*) Term: **14 Years**

FIG. 1 is a front and lower right perspective view of a hybrid connector assembly showing our new design. The broken lines in FIG. 1 are included for the purpose of illustrating portions of the hybrid assembly connector that forms no part of the claimed design;

(21) Appl. No.: **29/190,680**

FIG. 2 is a front elevation view of the hybrid connector assembly shown in FIG. 1. The broken lines in FIG. 2 are included for the purpose of illustrating portions of the hybrid assembly connector that forms no part of the claimed design;

(22) Filed: **Sep. 25, 2003**

(51) **LOC (7) Cl.** ..... **13-03**

(52) **U.S. Cl.** ..... **D13/147**

(58) **Field of Search** ..... D13/133, 146,  
D13/147; 439/607-610, 663, 680, 681

FIG. 3 is a rear elevation view of the hybrid connector assembly shown in FIG. 1. The broken lines in FIG. 3 are included for the purpose of illustrating portions of the hybrid assembly connector that forms no part of the claimed design;

(56) **References Cited**

**U.S. PATENT DOCUMENTS**

5,885,088 A *	3/1999	Brennan et al.	439/680
6,093,057 A *	7/2000	Lok	439/607
D434,728 S *	12/2000	Huang	D13/147
6,273,760 B1 *	8/2001	Wu	439/668

FIG. 4 is a left side elevation view of the hybrid connector assembly shown in FIG. 1;

FIG. 5 is a right side elevation view of the of the hybrid connector assembly shown in FIG. 1;

\* cited by examiner

*Primary Examiner*—Stella Reid

*Assistant Examiner*—Selina Sikder

(74) *Attorney, Agent, or Firm*—Johnson Lin & Associates;  
Chauncey B. Johnson, Esq.

FIG. 6 is a top plan view of the hybrid connector assembly shown in FIG. 1. The broken lines in FIG. 6 are included for the purpose of illustrating portions of the hybrid assembly connector that forms no part of the claimed design; and,

FIG. 7 is a bottom plan view of the hybrid connector assembly shown in FIG. 1.

**1 Claim, 6 Drawing Sheets**

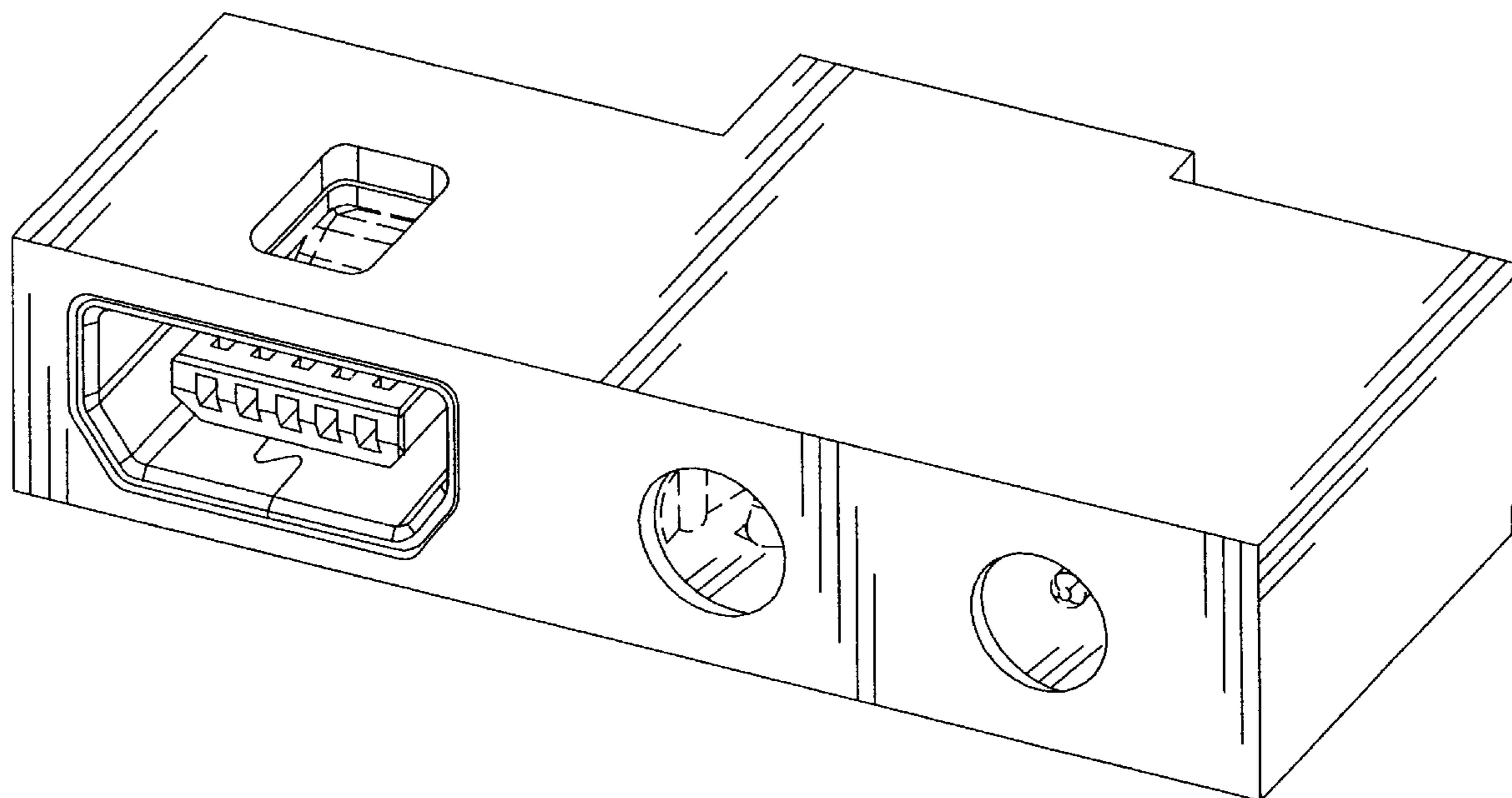

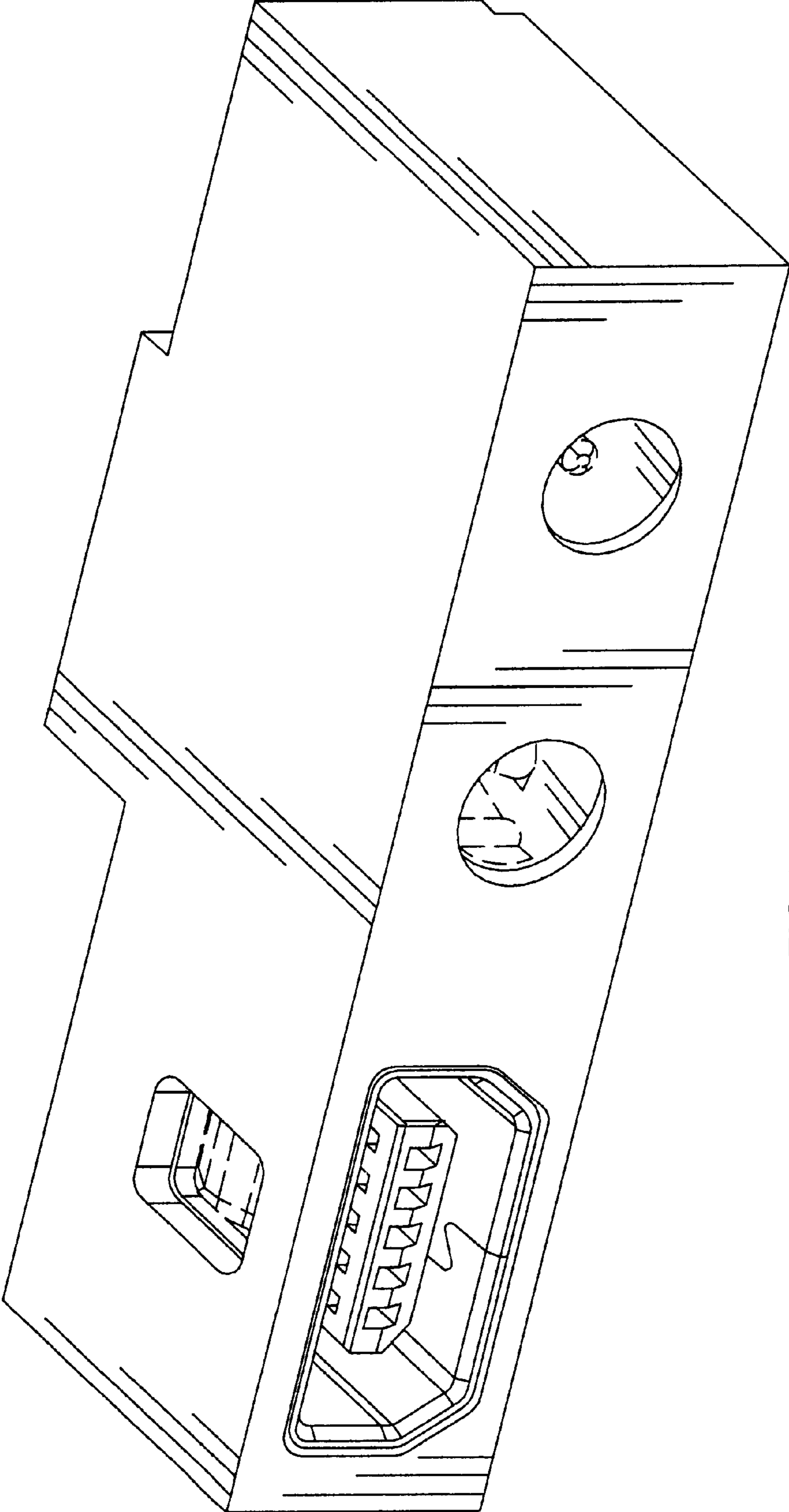

FIG.1

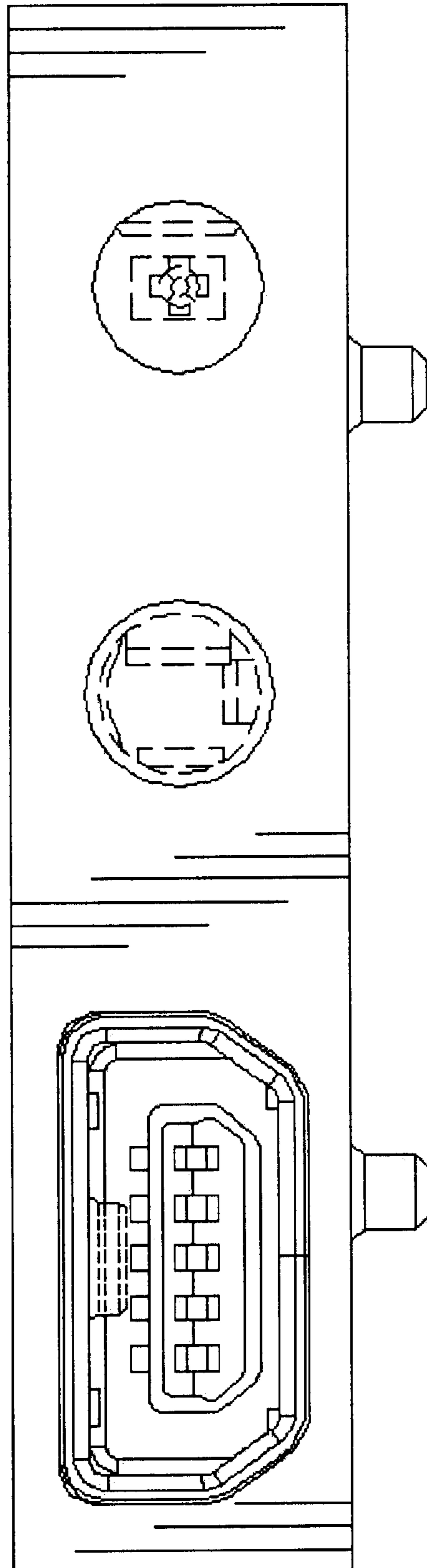

FIG.2

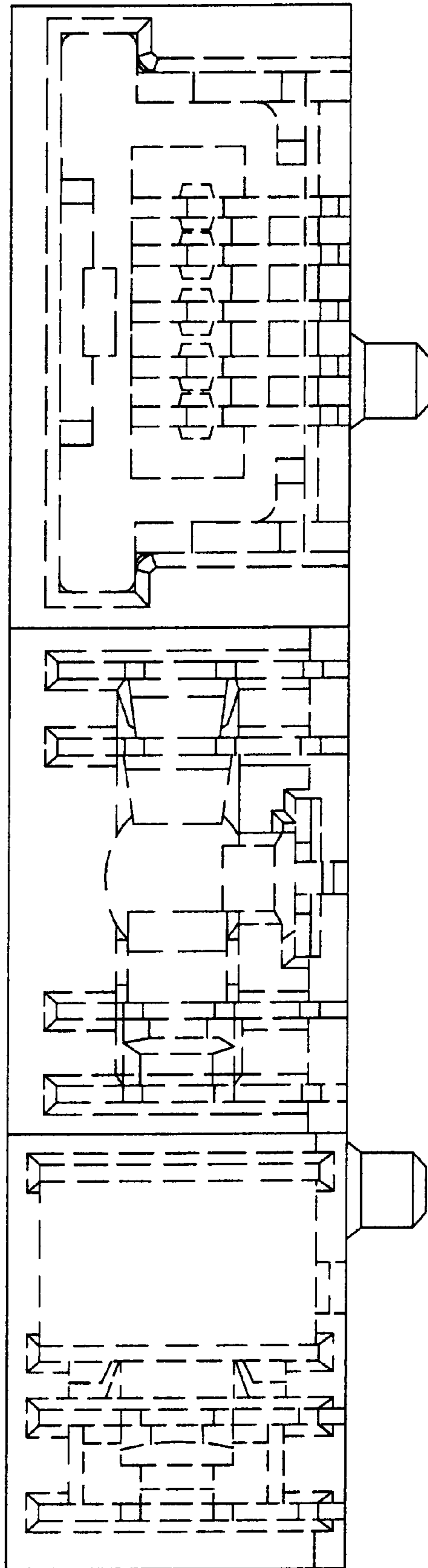

FIG.3

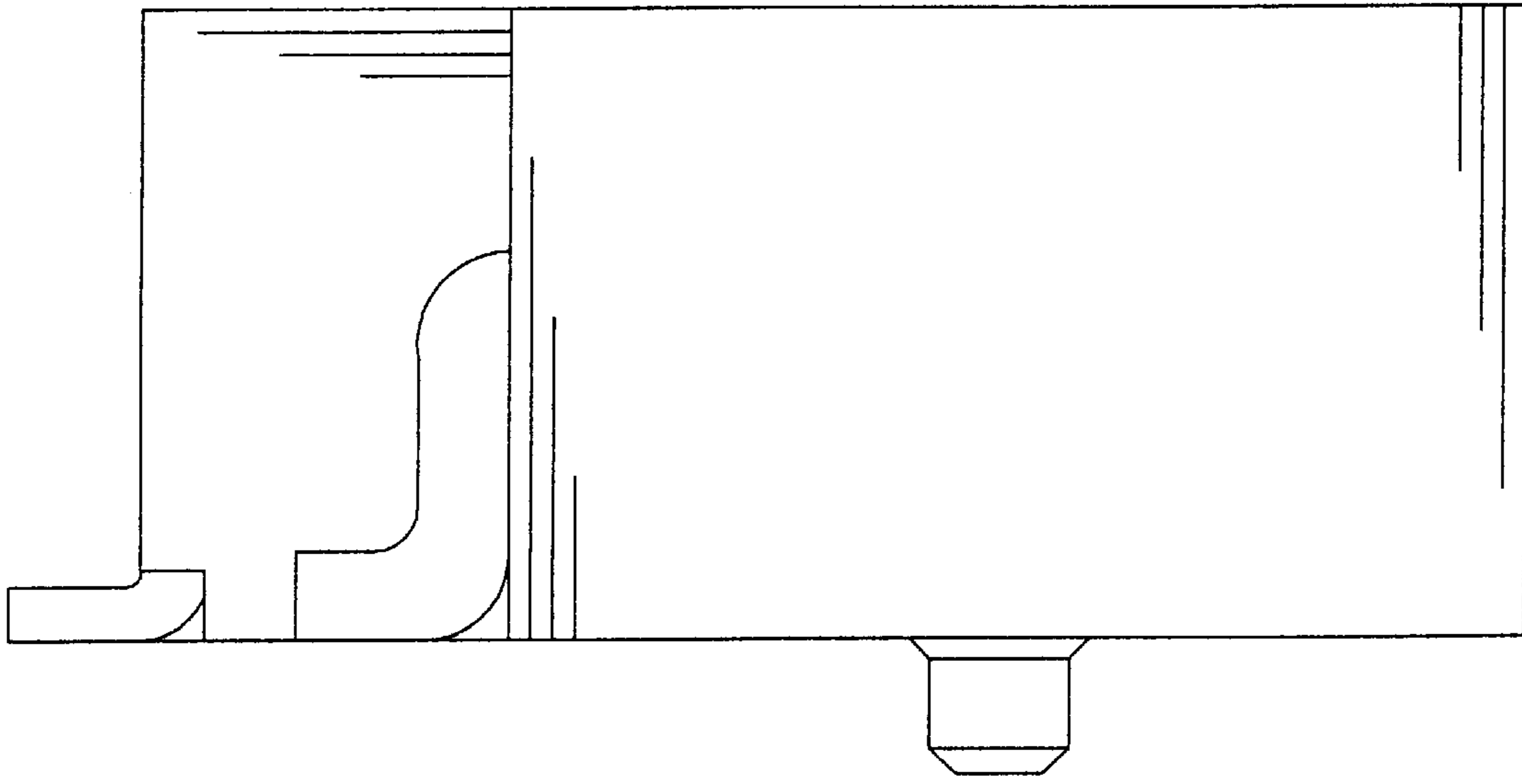

FIG. 4

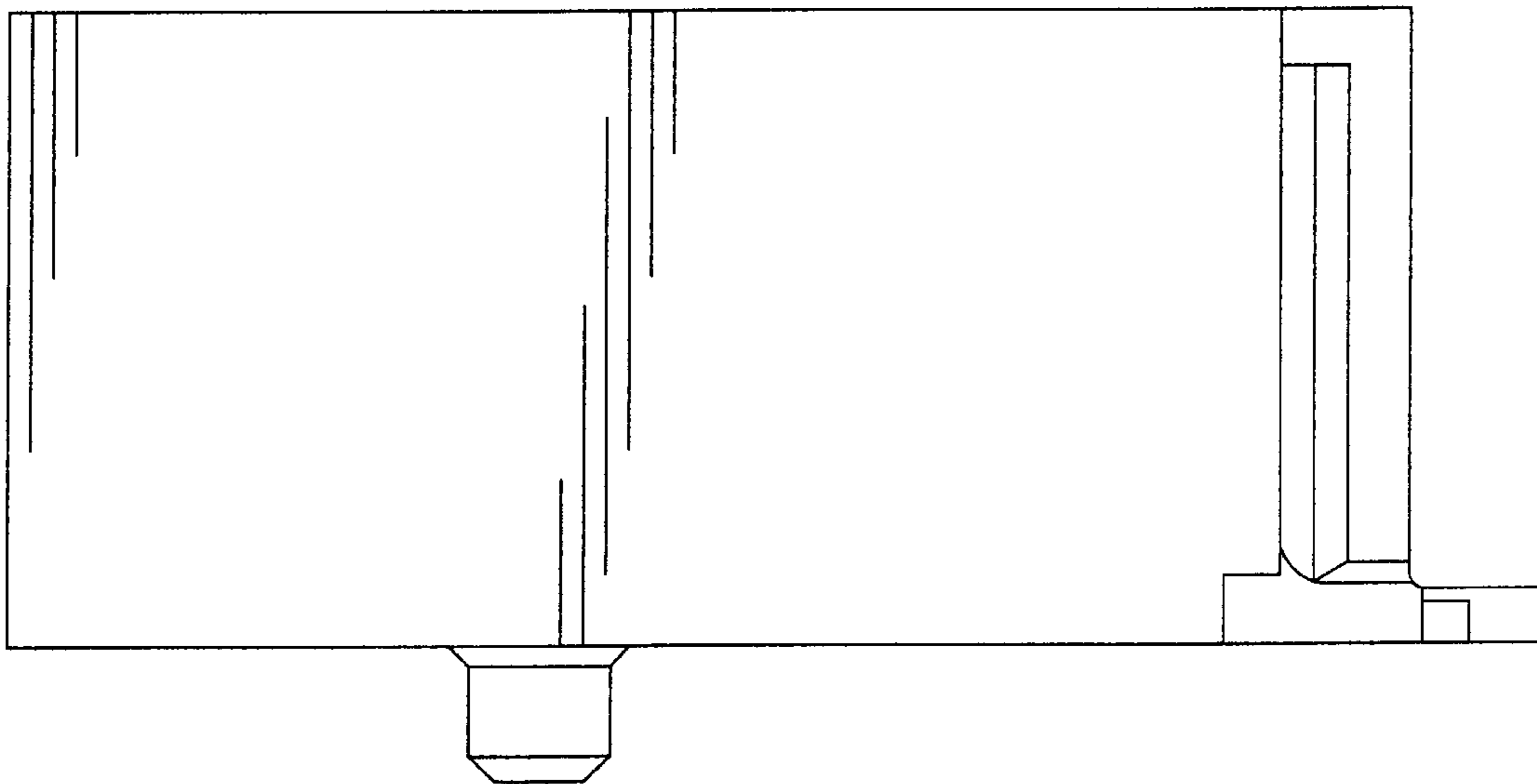

FIG. 5

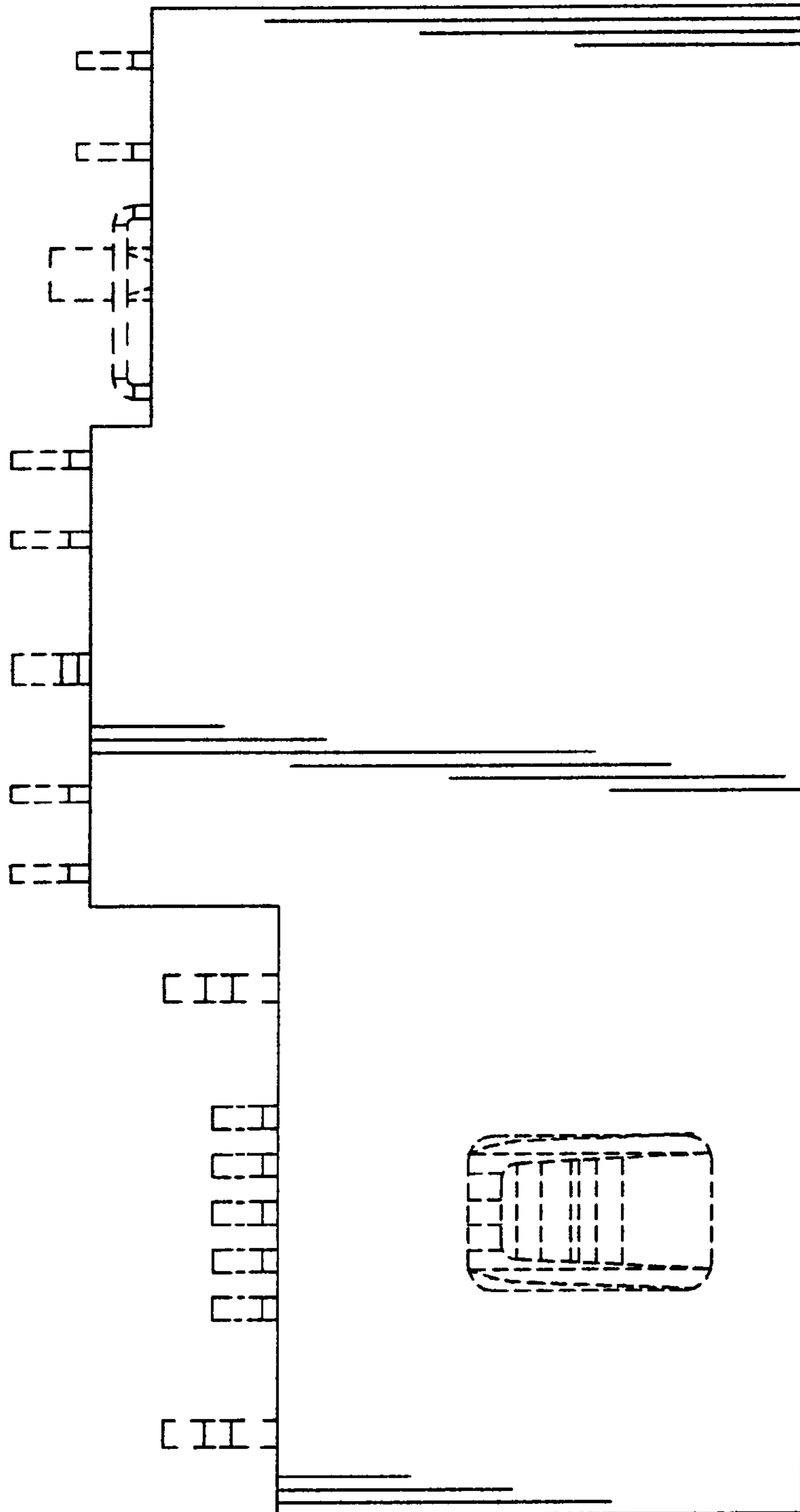

FIG.6

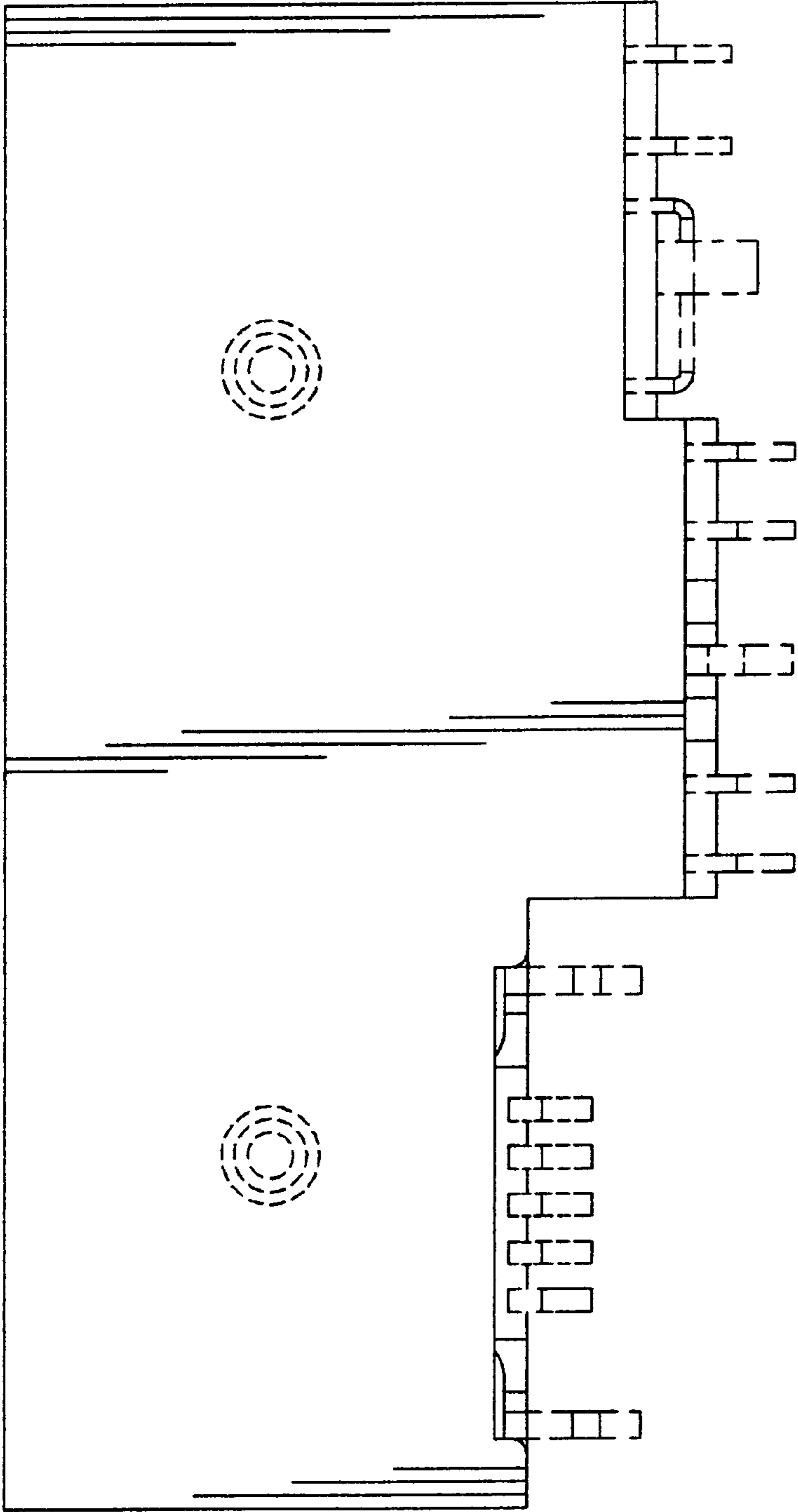

FIG.7