



US00D498460S

(12) **United States Design Patent**
Himuro

(10) **Patent No.:** **US D498,460 S**

(45) **Date of Patent:** **** Nov. 16, 2004**

(54) **TREAD PORTION OF AN AUTOMOBILE TIRE**

Monarch Raod Hugger Radial G/T Tire, 2002 Tread Design Guide, Jan. 2002, p. 50. 3/1.*

(75) Inventor: **Yasuo Himuro**, Chuo-ku (JP)

* cited by examiner

(73) Assignee: **Bridgestone Corporation**, Tokyo (JP)

Primary Examiner—Robert M. Spear

(**) Term: **14 Years**

(74) *Attorney, Agent, or Firm*—Sughrue Mion, PLLC

(21) Appl. No.: **29/188,804**

(57) **CLAIM**

(22) Filed: **Aug. 25, 2003**

The ornamental design for a tread portion of an automobile tire, as shown and described.

(30) **Foreign Application Priority Data**

Feb. 27, 2003 (JP) 2003-004829

DESCRIPTION

(51) **LOC (7) Cl.** **12-15**

FIG. 1 is a perspective view of a tread portion of an automobile tire, it being understood that the tread pattern repeats uniformly throughout the circumference of the tire.

(52) **U.S. Cl.** **D12/601**

FIG. 2 is a front elevation view thereof, a top plan view and a bottom plan view are identical with the front elevation view.

(58) **Field of Search** D12/544, 551, D12/553, 555, 559, 562, 564-565, 579, 586, 588, 590, 594-595, 598, 600, 601, 900; 152/209.1, 209.12, 209.18, 209.25

FIG. 3 is a rear elevation view thereof.

(56) **References Cited**

FIG. 4 is a right side elevation view thereof.

U.S. PATENT DOCUMENTS

FIG. 5 is a left side elevation view thereof.

D436,900 S * 1/2001 Buresh et al. D12/588

FIG. 6 is an enlarged fragmentary front view thereof; and,

D444,431 S * 7/2001 Graas D12/586

FIG. 7 is a cross-sectional view thereof taken along line 7-7 in FIG. 6.

D446,482 S * 8/2001 Fantanzo et al. D12/602

The portion of the article shown in broken lines is for illustrative purpose only and forms no part of the claimed design.

D483,323 S * 12/2003 Williams D12/603

OTHER PUBLICATIONS

Eldorado Vision GTH 4 Tire, 2002 Tread Design Guide, Jan. 2002, p. 28. 2/5.*

Kumho Power Prima II Tire, 2002 Tread Design Guide, Jan. 2002, p. 41. 2/5.*

1 Claim, 7 Drawing Sheets

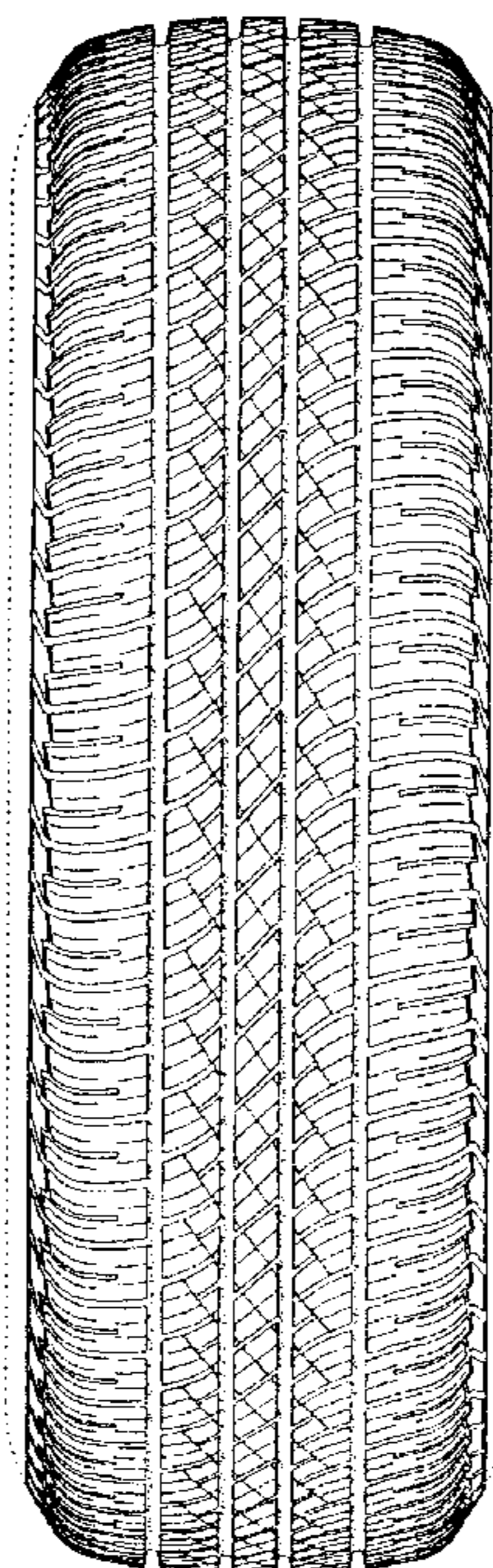

FIG. 1

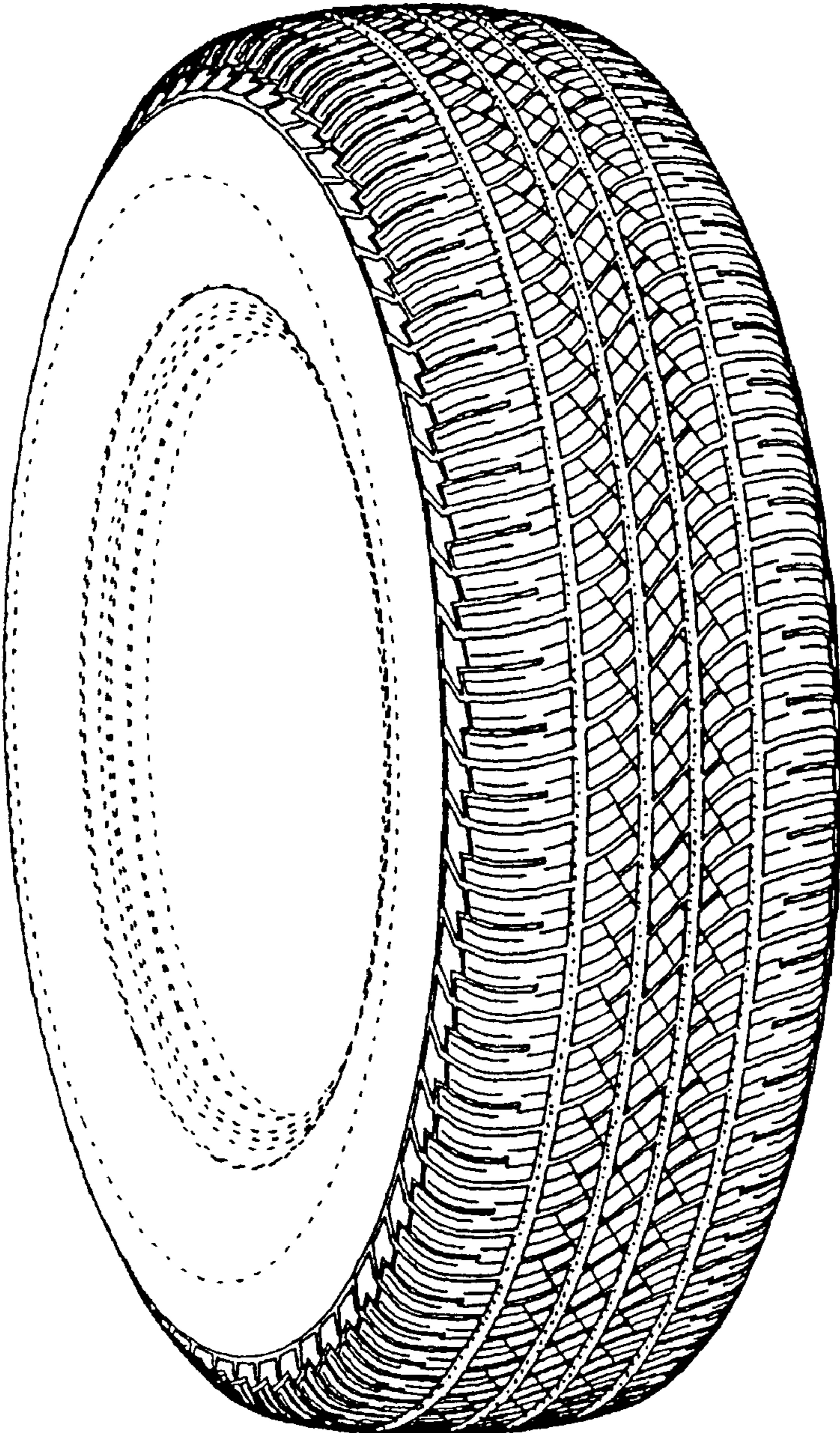

FIG. 2

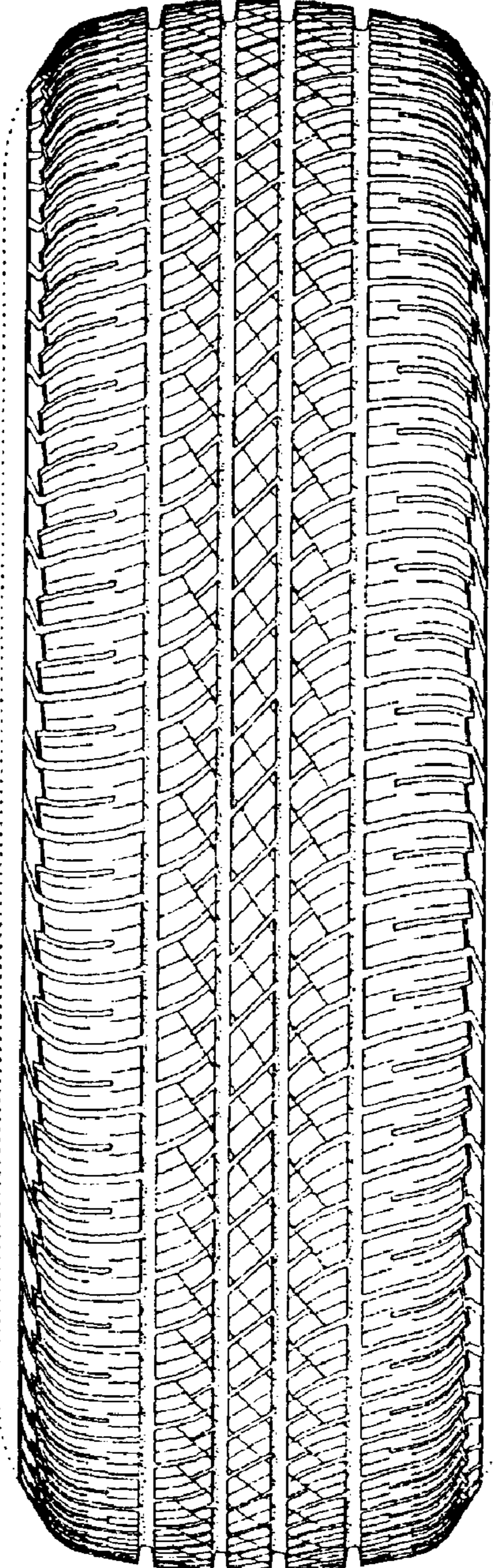

FIG. 3

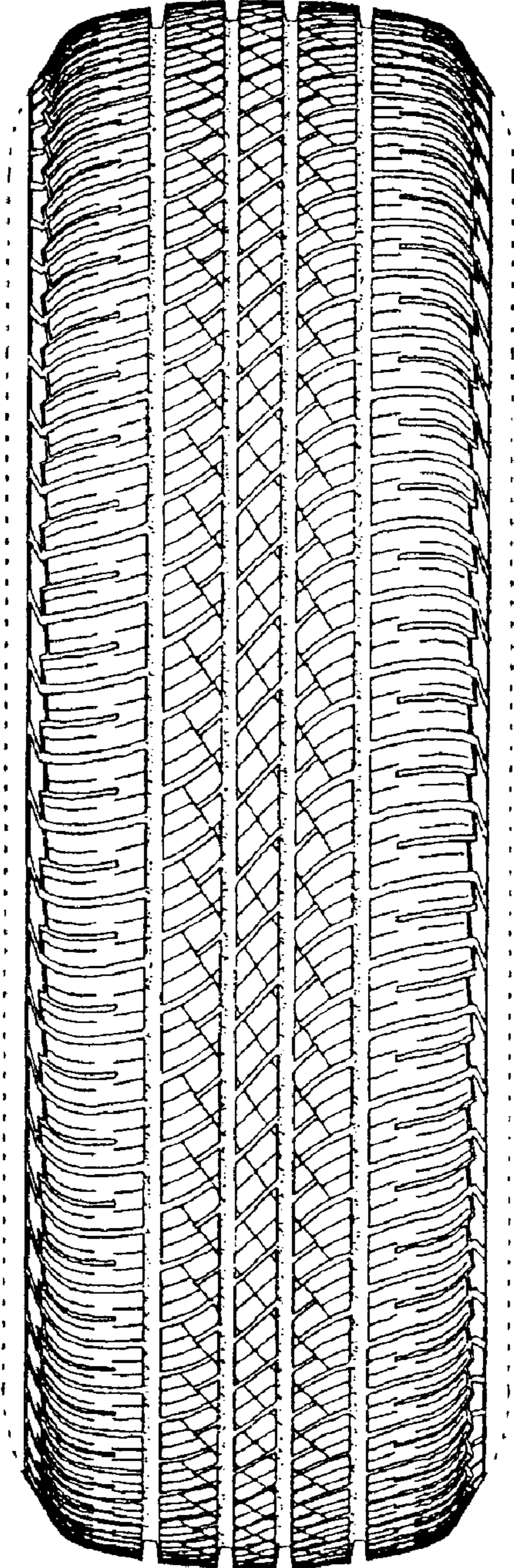

FIG. 4

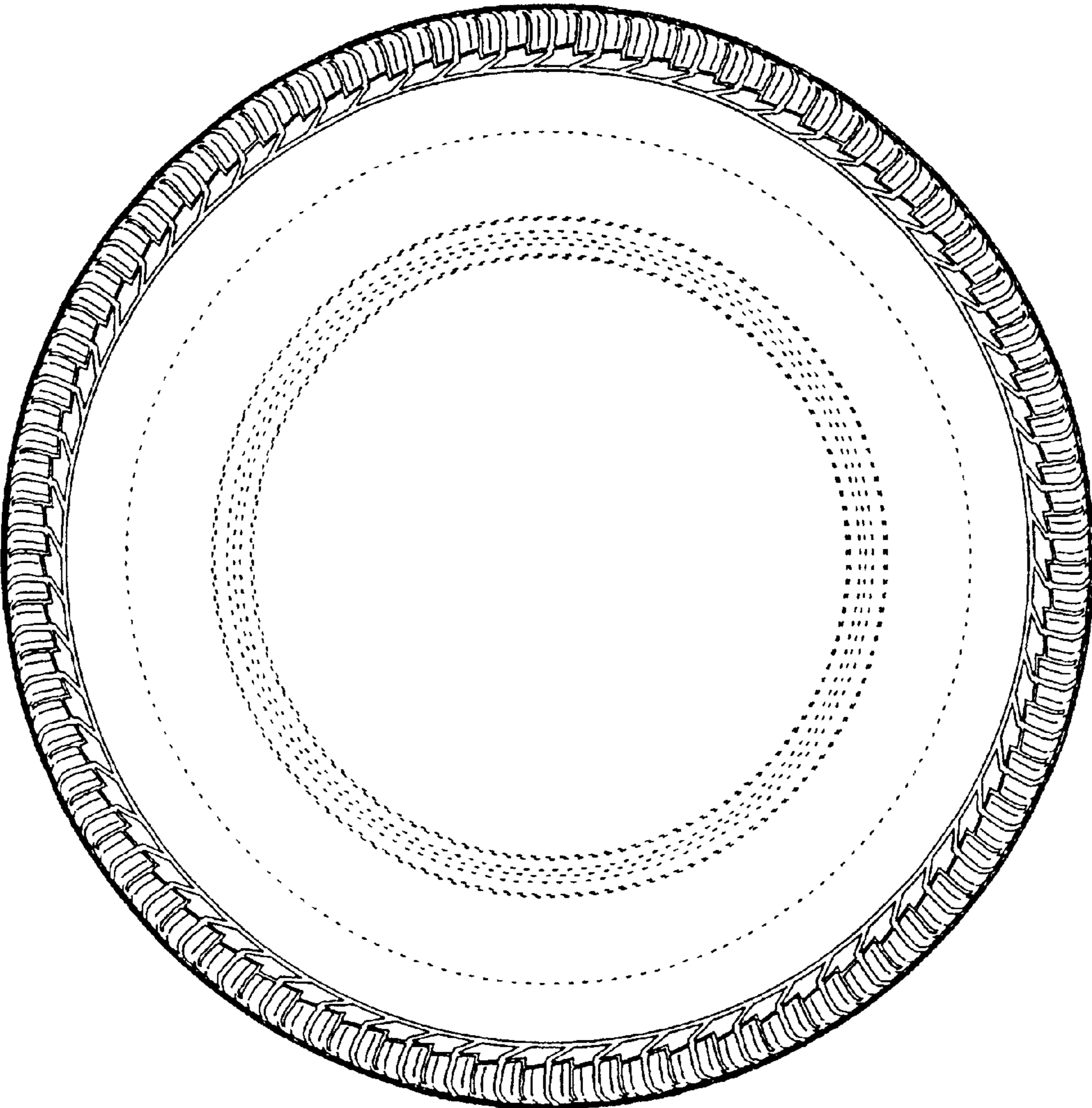

FIG. 5

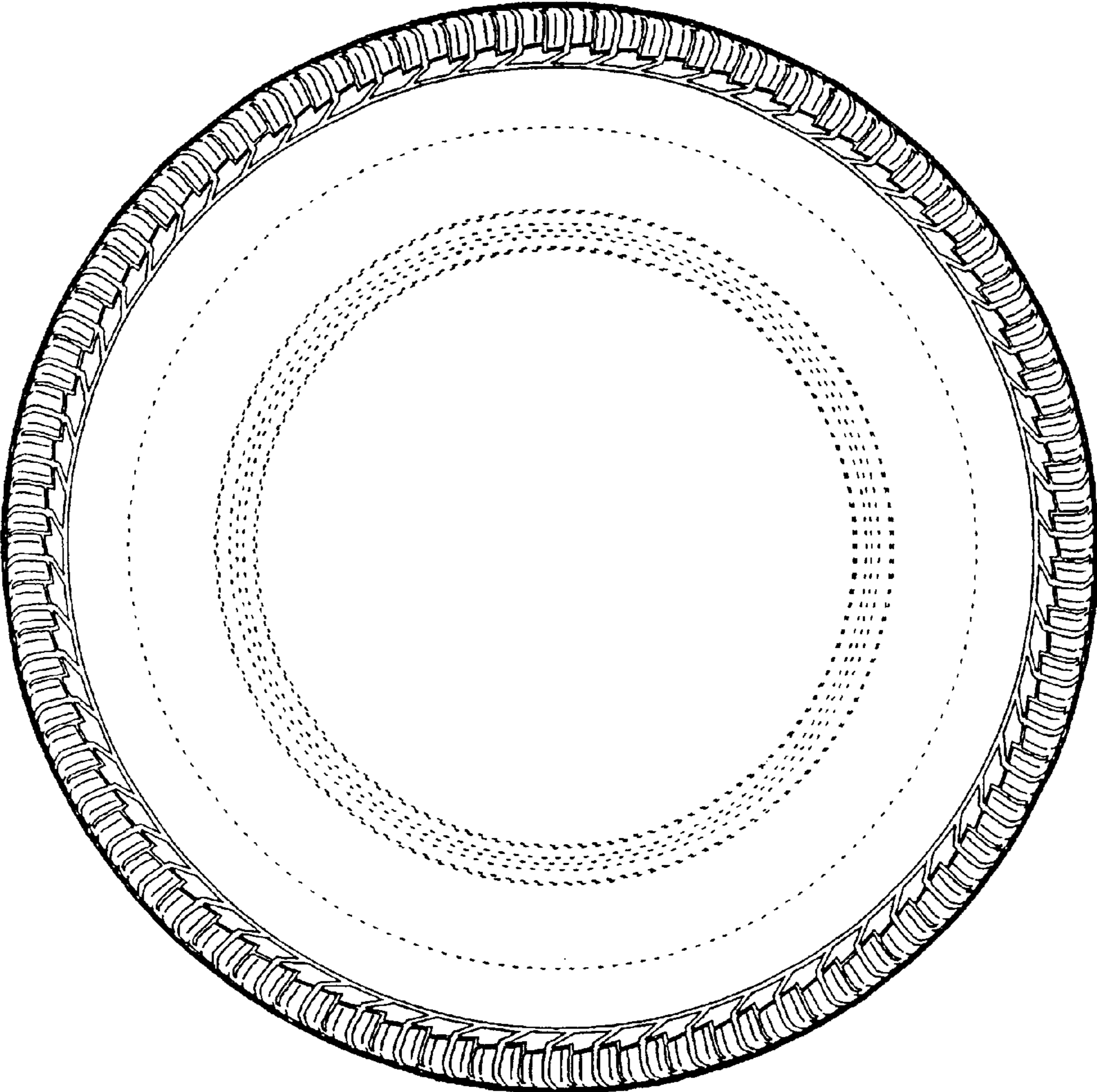

FIG. 6

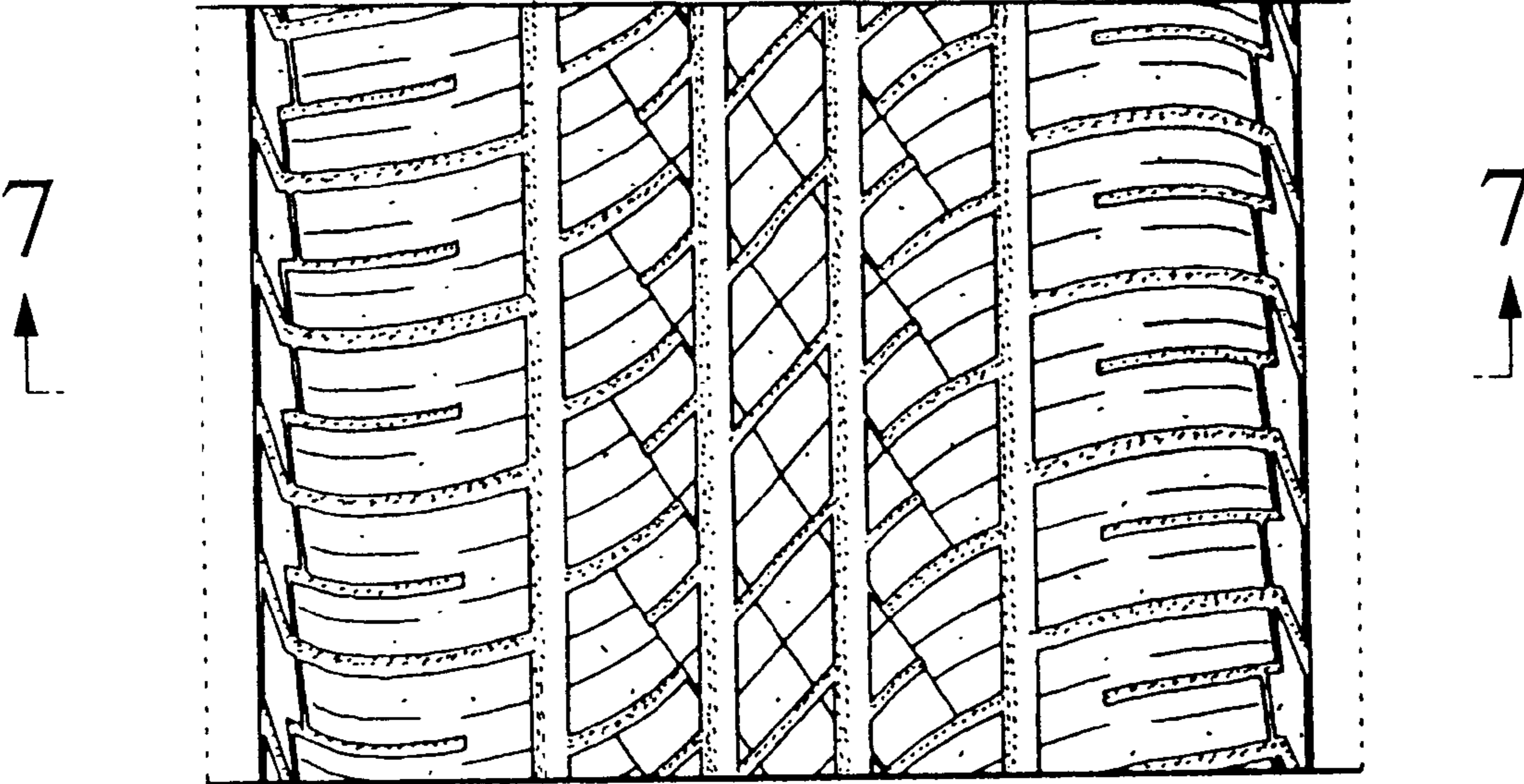

FIG. 7

