

US00D498459S

(12) **United States Design Patent** (10) **Patent No.:** **US D498,459 S**
Allison et al. (45) **Date of Patent:** **** Nov. 16, 2004**

(54) **TIRE TREAD**

(75) Inventors: **William Butterworth Allison**,
Cuyahoga Falls, OH (US); **Jerry**
Christos Candiliotis, Uniontown, OH
(US)

(73) Assignee: **The Goodyear Tire & Rubber**
Company, Akron, OH (US)

(**) Term: **14 Years**

(21) Appl. No.: **29/203,584**

(22) Filed: **Apr. 16, 2004**

(51) **LOC (7) Cl.** **12-15**

(52) **U.S. Cl.** **D12/600**

(58) **Field of Search** D12/546, 551-556,
D12/563-565, 567, 574, 579, 581, 586-590,
599, 600-603, 900; 152/209.1-209.28

(56) **References Cited**

U.S. PATENT DOCUMENTS

- D444,743 S * 7/2001 Labbe et al. D12/596
- D449,571 S * 10/2001 Dumigan et al. D12/602
- D492,933 S * 7/2004 Lissan et al. D12/602

OTHER PUBLICATIONS

Lee Steel Trak Metric Tire, 2002 Tread Design Guide, Jan.
2002, p. 43. 2/4.*

* cited by examiner

Primary Examiner—Robert M. Spear
(74) *Attorney, Agent, or Firm*—Richard B. O’Planick

(57) **CLAIM**

The ornamental Design for a tire tread, as shown and described.

DESCRIPTION

FIG. 1 is a perspective view of a tire tread showing my new design, it being understood that the pattern repeats uniformly throughout the circumference of the tread;

FIG. 2 is a front elevational view thereof;

FIG. 3 is a right side elevational view thereof; the opposite side being identical thereto; and,

FIG. 4 is an enlarged fragmentary front elevational view thereof.

In the drawings, the broken lines defining the sidewall, inner bead and the peripheral boundary between the tire tread and the sidewall are for illustrative purposes only and form no part of the claimed design.

In the drawings, the dark stippled surface shading represents the recessed portion of the tread grooves, having the depth shown at the top and bottom edges of FIG. 2.

1 Claim, 4 Drawing Sheets

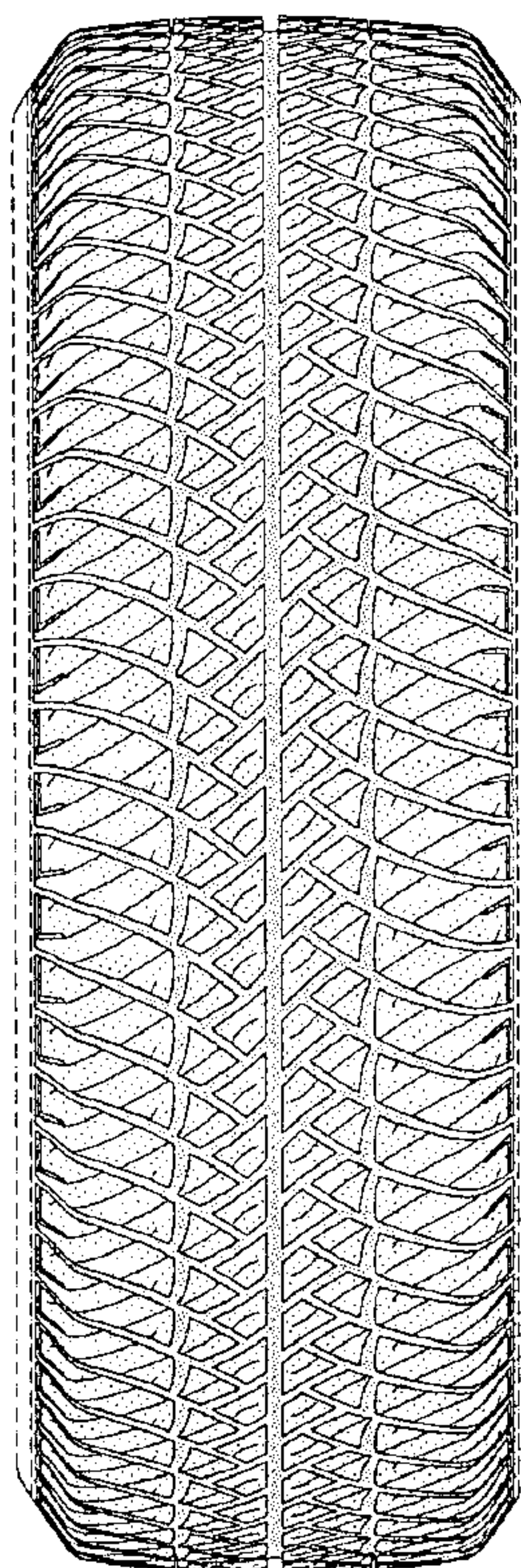

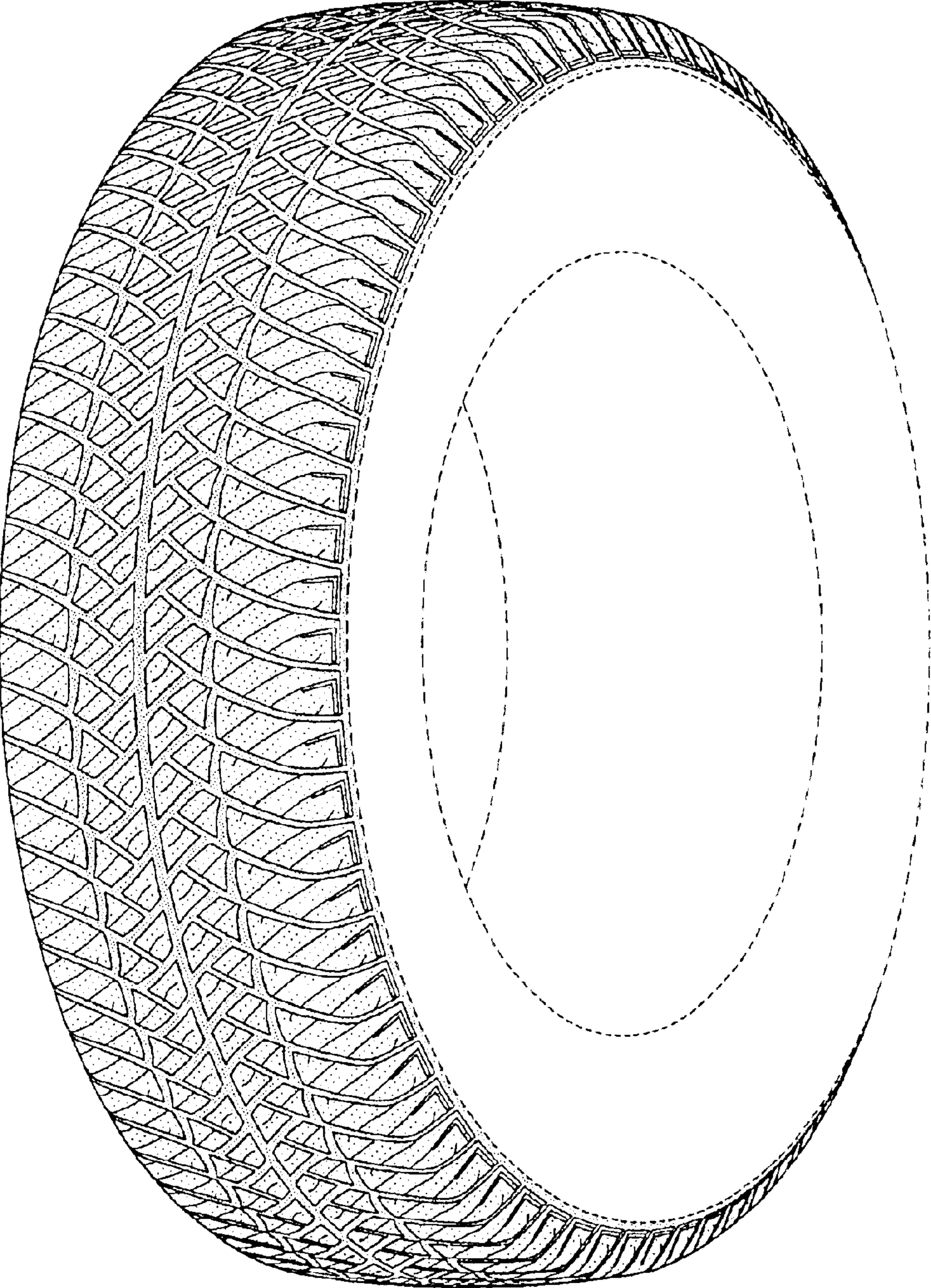

FIG-1

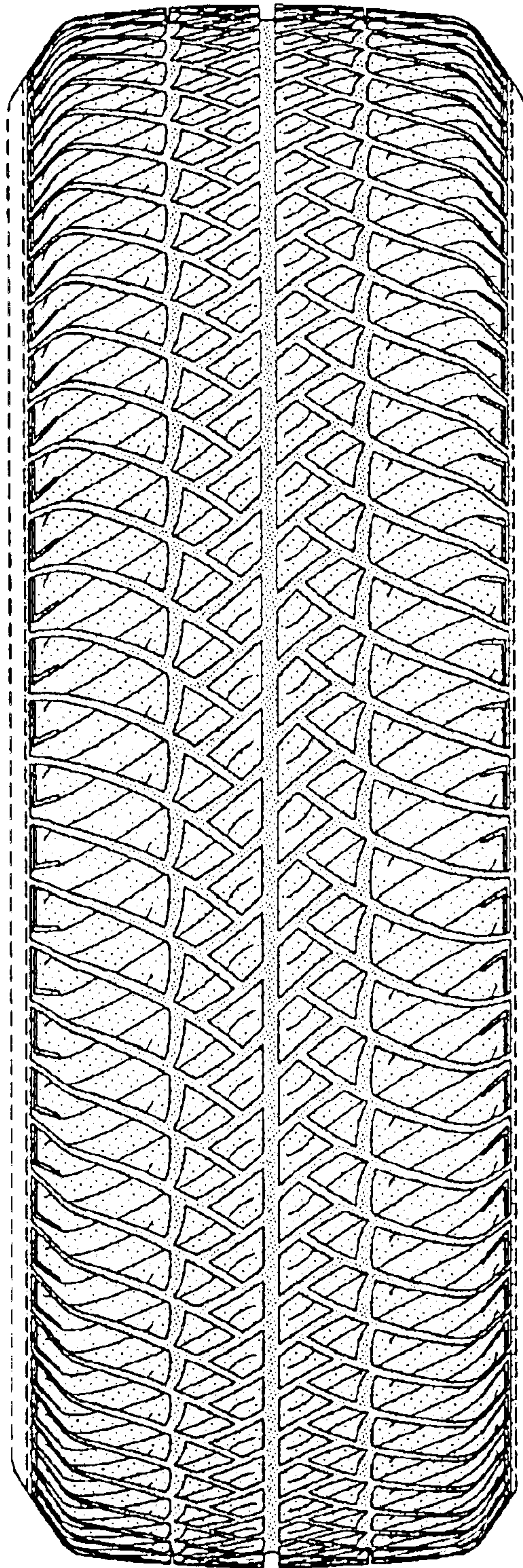

FIG-2

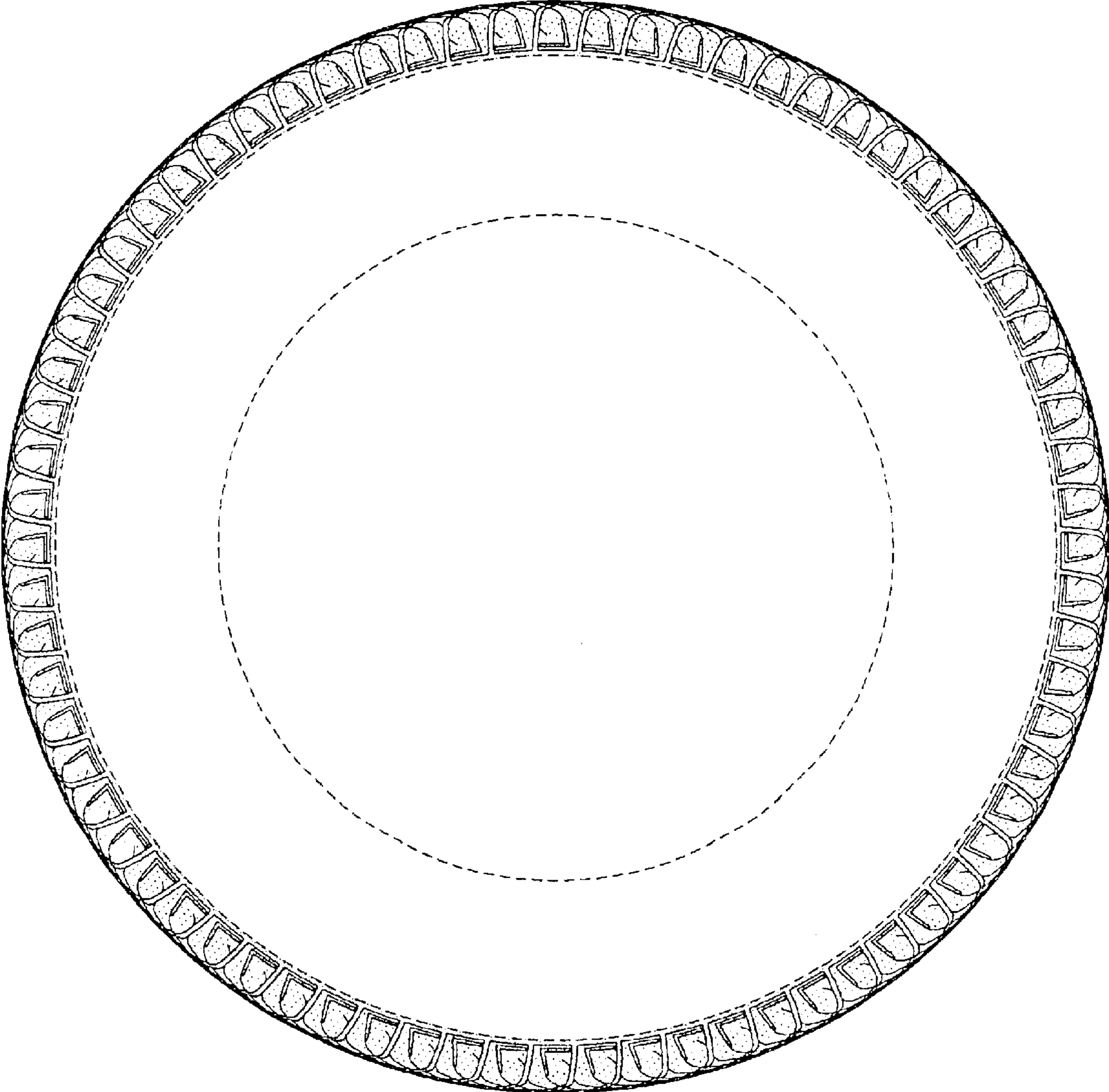

FIG-3

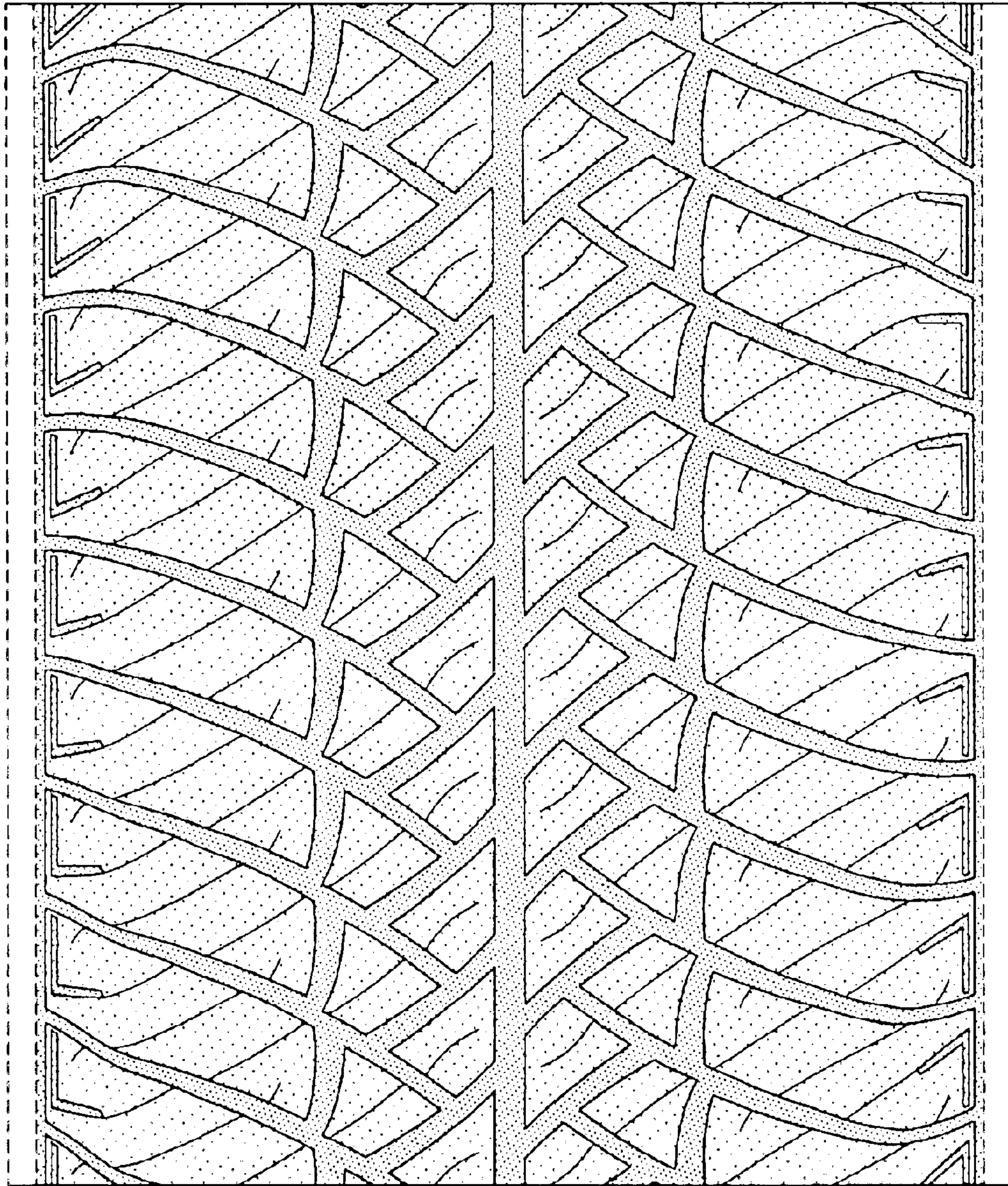

FIG-4