



US00D498458S

(12) **United States Design Patent**
Lee et al.

(10) **Patent No.:** **US D498,458 S**
(45) **Date of Patent:** **** Nov. 16, 2004**

(54) **TIRE**

(75) Inventors: **Chang Ho Lee**, Kwangju (KR); **Ha Na Lee**, Kwangju (KR); **Dong-Hwa Lee**, Kwangju (KR)

(73) Assignee: **Kumho Tire Co., Inc.**, Seoul (KR)

(**) Term: **14 Years**

(21) Appl. No.: **29/196,461**

(22) Filed: **Dec. 31, 2003**

(30) **Foreign Application Priority Data**

Aug. 18, 2003 (KR) 30-2003-0023324

(51) **LOC (7) Cl.** **12-15**

(52) **U.S. Cl.** **D12/594**

(58) **Field of Search** D12/544, 551, D12/553, 555, 559, 562, 564-565, 576, 579, 588, 590, 594-595, 598, 600, 601, 900; 152/209.1, 209.12, 209.18, 209.25

(56) **References Cited**

U.S. PATENT DOCUMENTS

D341,114 S * 11/1993 Himuro D12/601

OTHER PUBLICATIONS

Delta Chaparral A/S Tire, 2002 Tread Design Guide, Jan. 2002, p. 26. 1/5.*

* cited by examiner

Primary Examiner—Robert M. Spear

(74) *Attorney, Agent, or Firm*—Baker & Hostetler LLP

(57) **CLAIM**

The ornamental design for a tire, as shown and described.

DESCRIPTION

FIG. 1 is a perspective view of the tire;
FIG. 2 is a front view thereof;
FIG. 3 is a rear view thereof;
FIG. 4 is a left side view thereof;
FIG. 5 is a right side view thereof;
FIG. 6 is a top and bottom view thereof; and,
FIG. 7 is an enlarged partial view; and,
FIG. 8 is a cross-sectional view, from line A—A referenced in FIG. 7.

1 Claim, 7 Drawing Sheets

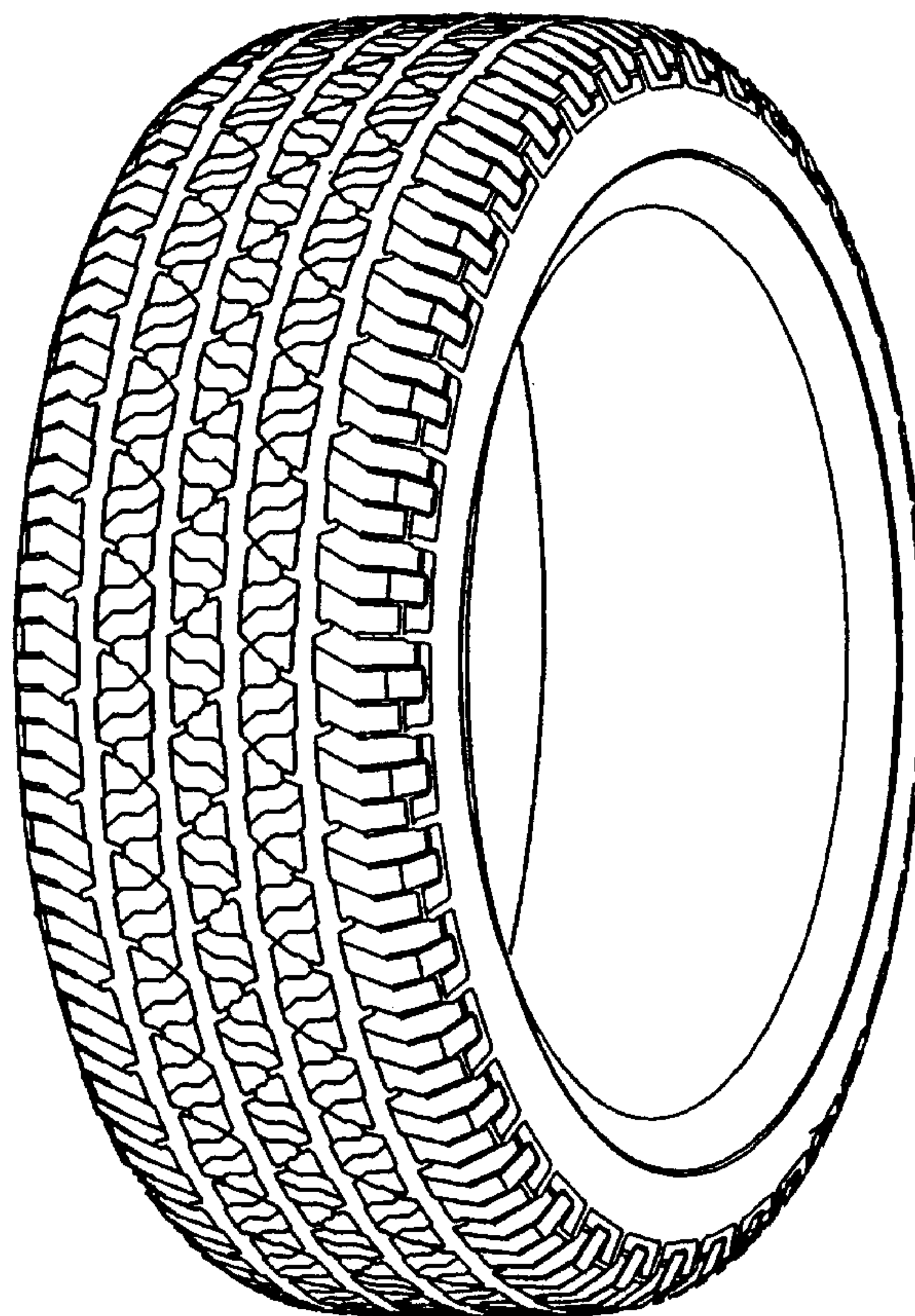

FIG. 1

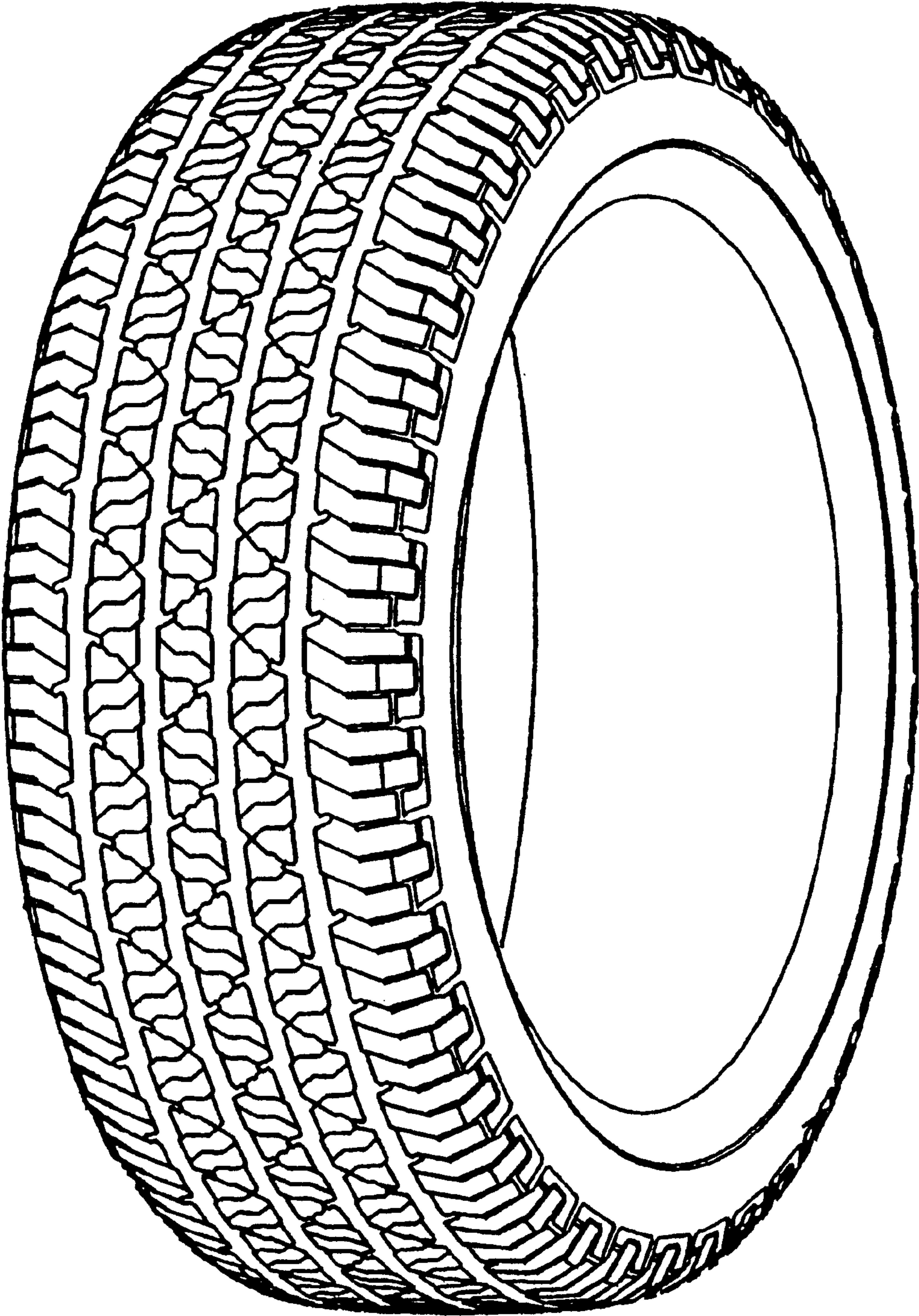

FIG. 2

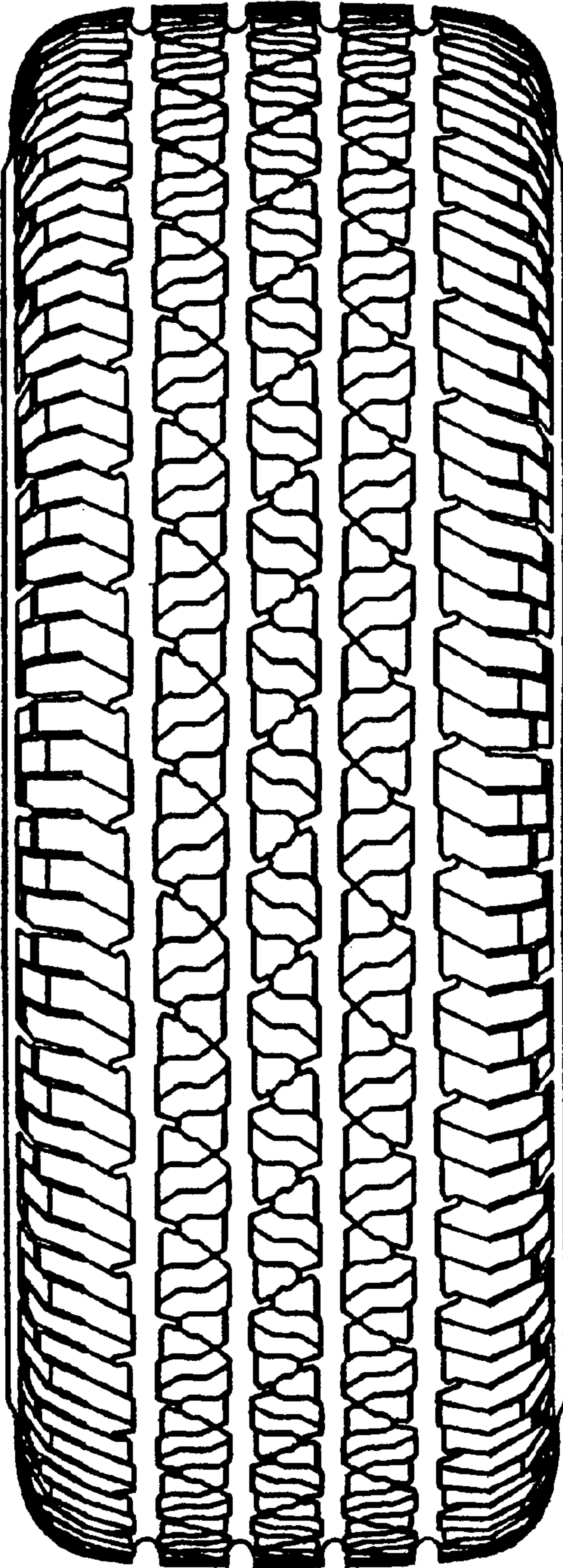

FIG. 3

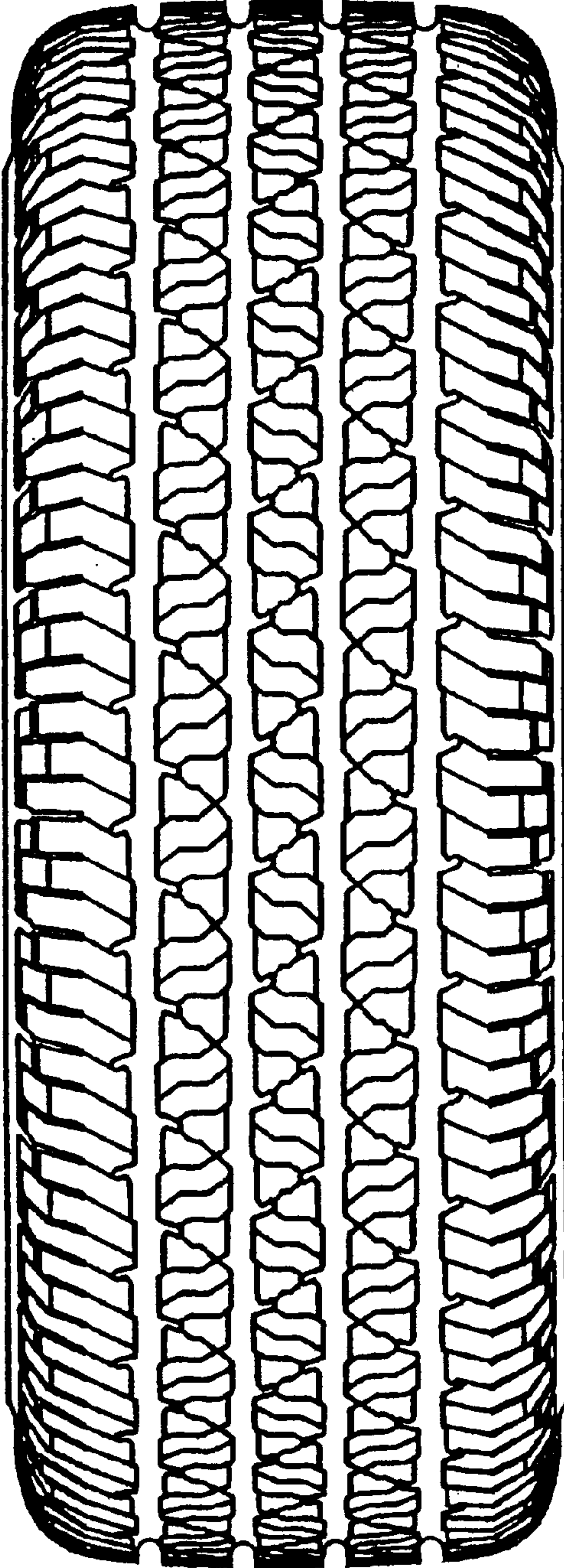

FIG. 4

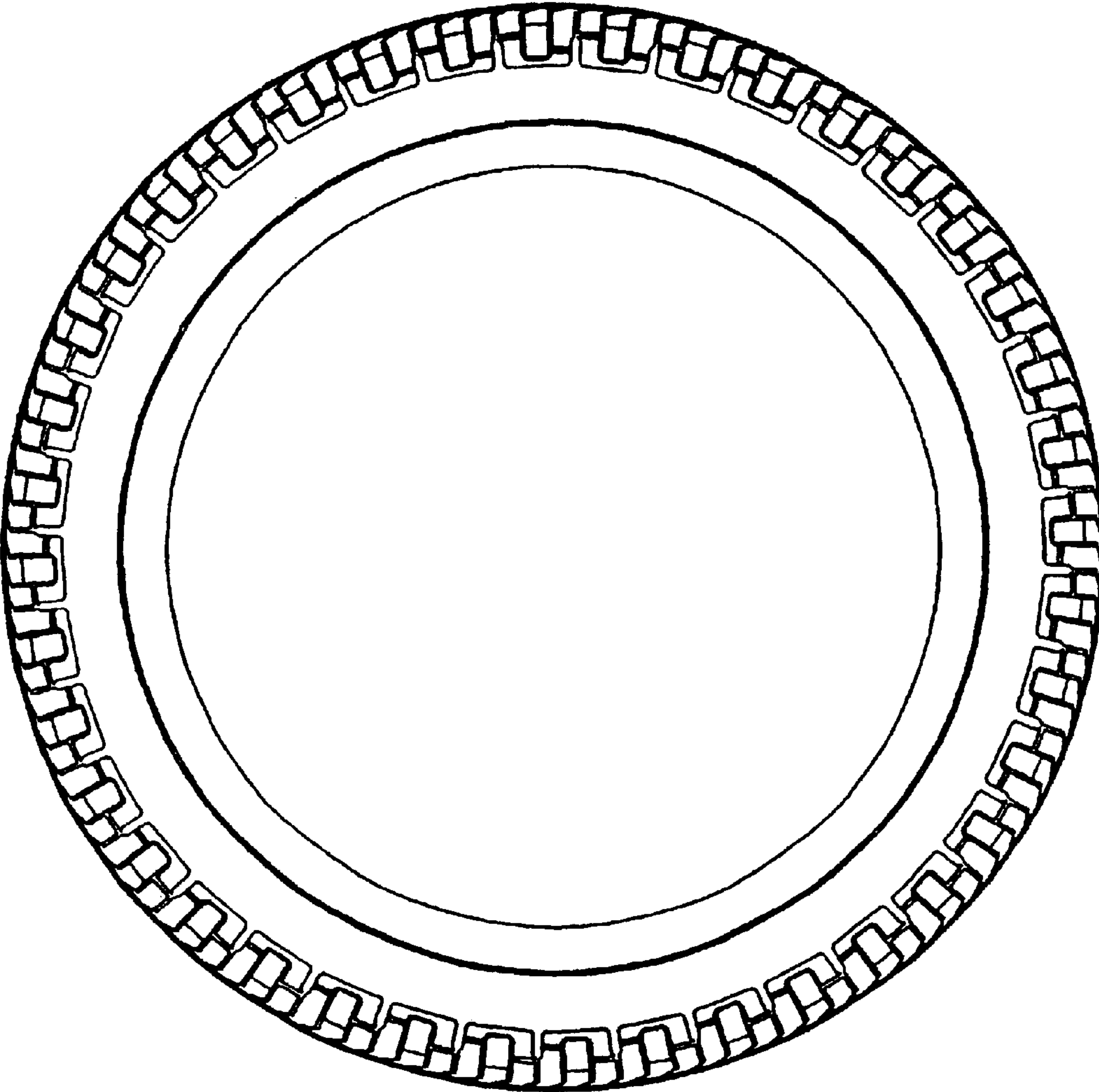

FIG. 5

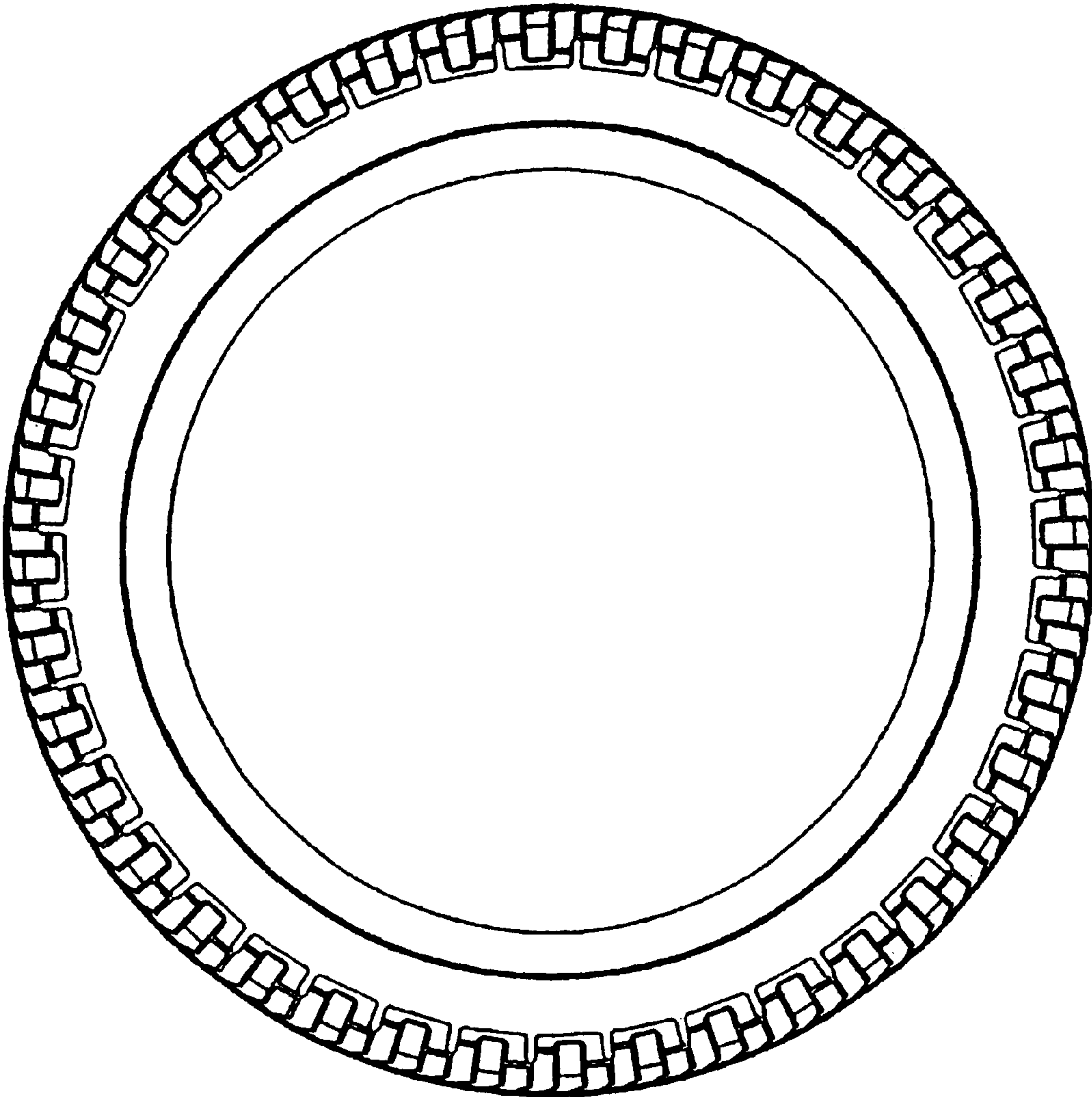

FIG. 6

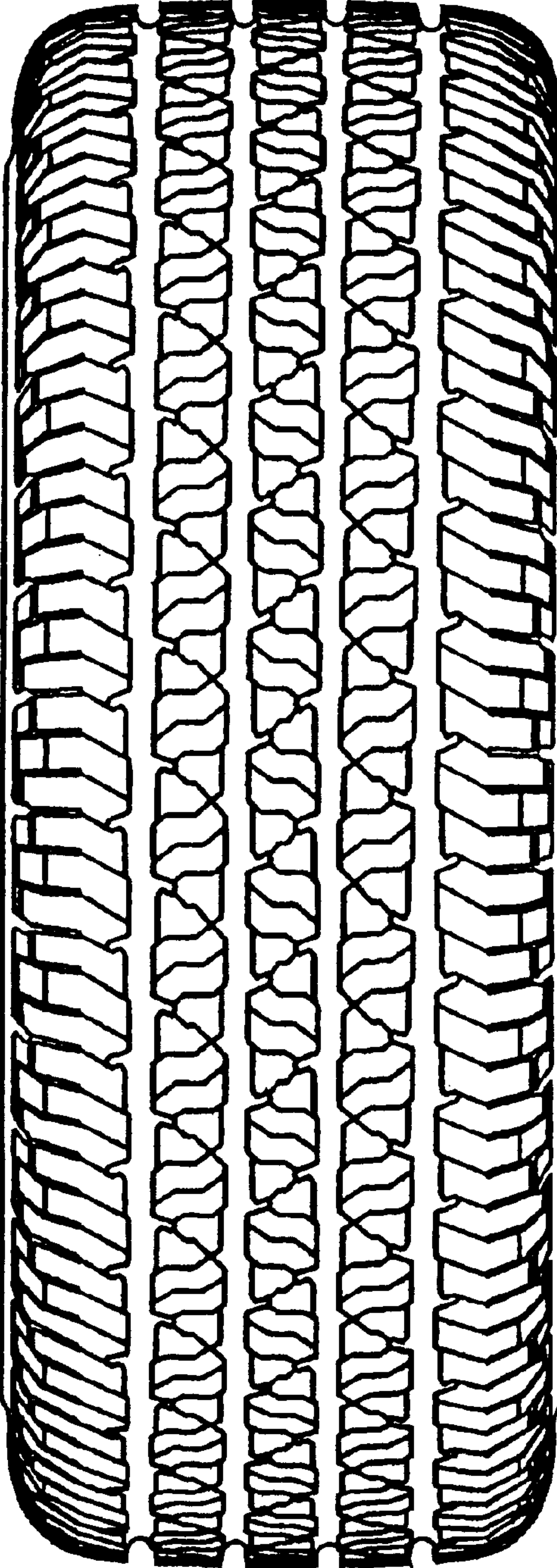

FIG. 7

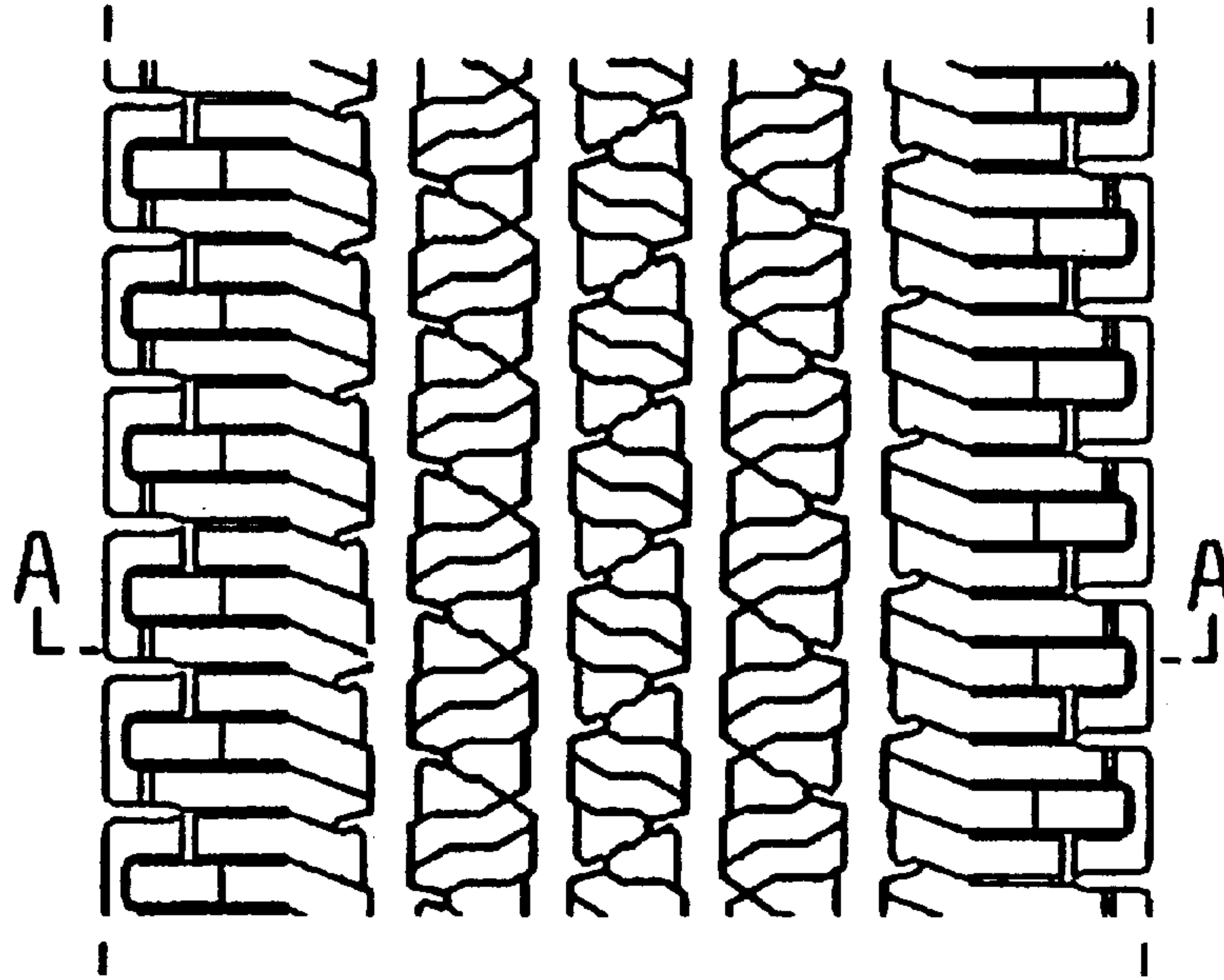

FIG. 8

