

US00D498457S

(12) **United States Design Patent**  
**Fukunaga**

(10) **Patent No.:** **US D498,457 S**

(45) **Date of Patent:** **\*\* Nov. 16, 2004**

(54) **TIRE TREAD**

(75) **Inventor:** **Takayuki Fukunaga, Tokyo (JP)**

(73) **Assignee:** **Bridgestone Corporation, Tokyo (JP)**

(\*\*) **Term:** **14 Years**

(21) **Appl. No.:** **29/188,926**

(22) **Filed:** **Aug. 26, 2003**

(51) **LOC (7) Cl. .... 12-15**

(52) **U.S. Cl. .... D12/590**

(58) **Field of Search** ..... D12/544, 551,  
D12/553, 555, 559, 562, 564-565, 579,  
586, 588, 590, 594-595, 598, 600, 601,  
900; 152/209.1, 209.12, 209.18, 209.25

(56) **References Cited**

**U.S. PATENT DOCUMENTS**

D364,594 S	*	11/1995	Krupa et al. ....	D12/586
D400,831 S	*	11/1998	Blankenship et al. ....	D12/586
D409,532 S	*	5/1999	Heinen .....	D12/586
D421,582 S	*	3/2000	Dumigan et al. ....	D12/588
D422,246 S	*	4/2000	Fierro et al. ....	D12/586
D437,809 S	*	2/2001	Allison .....	D12/586
D451,855 S	*	12/2001	Minami .....	D12/579
D455,394 S	*	4/2002	Lassan et al. ....	D12/586
D460,406 S	*	7/2002	Guspodin .....	D12/586

**OTHER PUBLICATIONS**

Seiberling Falcon SR Tire, 2002 Tread Design Guide, Jan. 2002, p. 61. 4/5.\*  
Seiberling Metric Tire, 2002 Tread Design Guide, Jan. 2002, p. 62. 1/3.\*

Continental Conti Sport ST/SUV Tire, 2002 Tread Design Guide, Jan. 2002, p. 77. 3/2.\*

\* cited by examiner

*Primary Examiner*—Robert M. Spear  
(74) *Attorney, Agent, or Firm*—Michael R. Huber

(57) **CLAIM**

The ornamental design for a tire tread, as shown and described.

**DESCRIPTION**

FIG. 1 is a side perspective view of a tire tread showing my new design, it being understood that the tread pattern is repeated throughout the circumference of the tire tread, the opposite side being the same as that shown; FIG. 2 is a front elevational view thereof; FIG. 3 is a side elevational view of the right side thereof, the opposite sides being identical thereto; and, FIG. 4 is an enlarged fragmentary front elevational view thereof.

The broken lines defining the tire sidewall, inner bead, and the peripheral boundary between the claimed tire tread and sidewall are for illustrative purposes only and form no part of the claimed design.

In the drawings, the dark surface shading represents the recessed portion of the tread grooves, which have the groove depth shown at the top and bottom of FIG. 2.

The broken lines depicting the tire sidewall and inner bead of the tire represent environmental structure only and form no part of the claimed design.

**1 Claim, 4 Drawing Sheets**

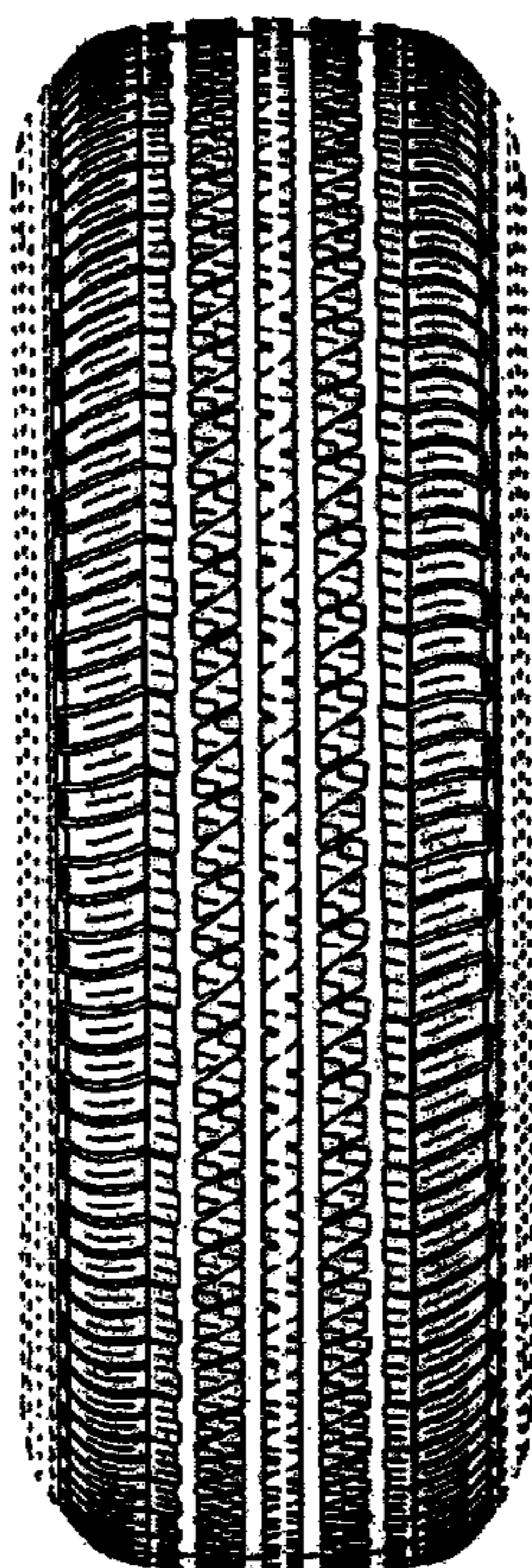

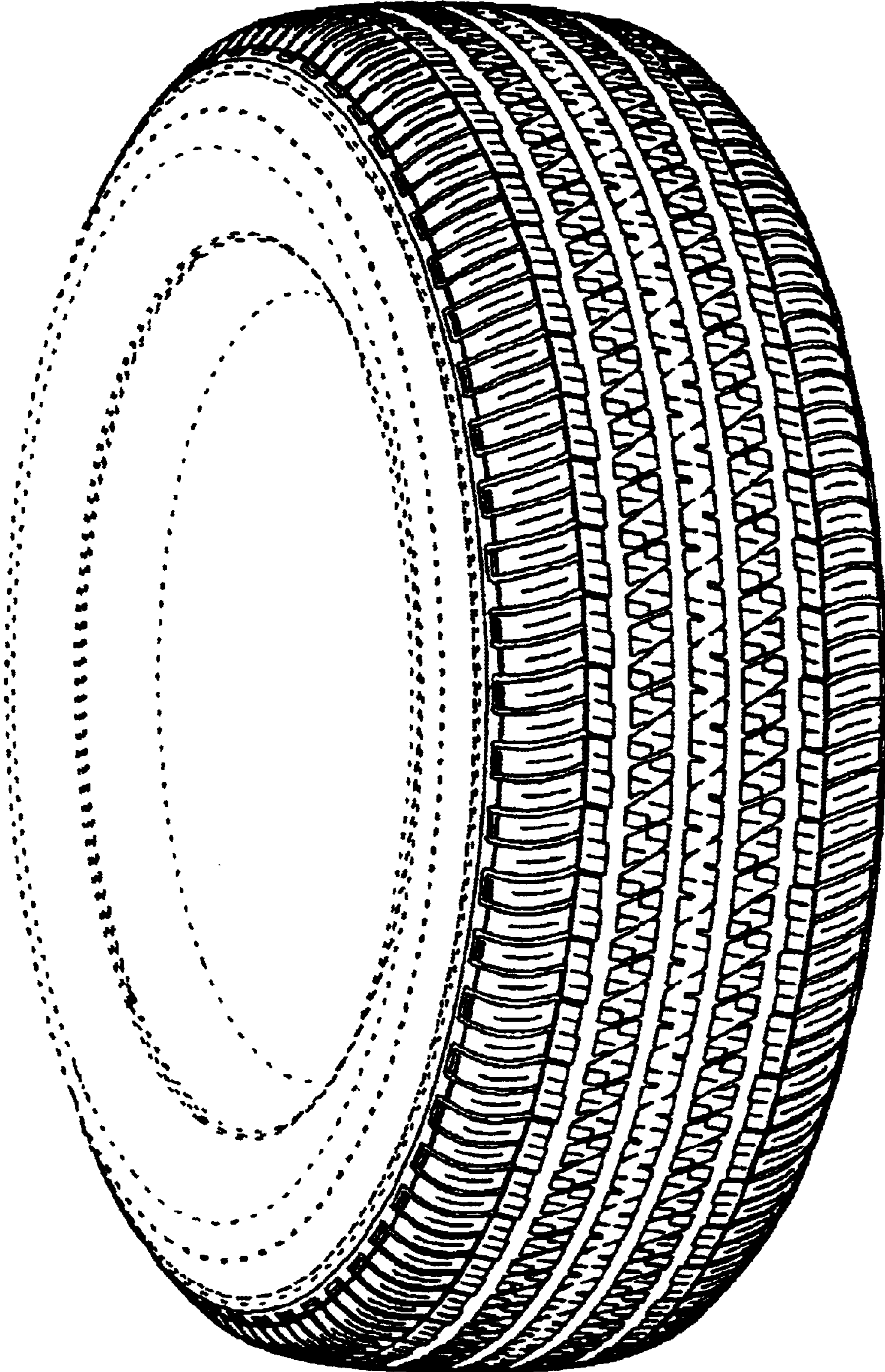

Figure 1

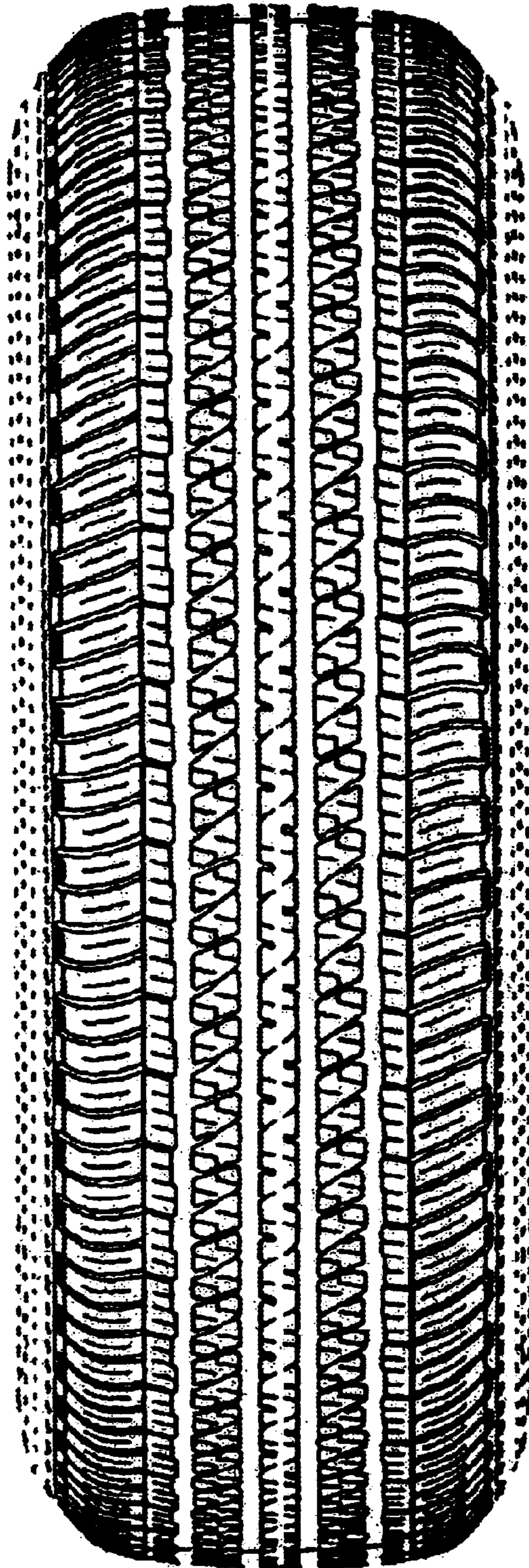

Figure 2

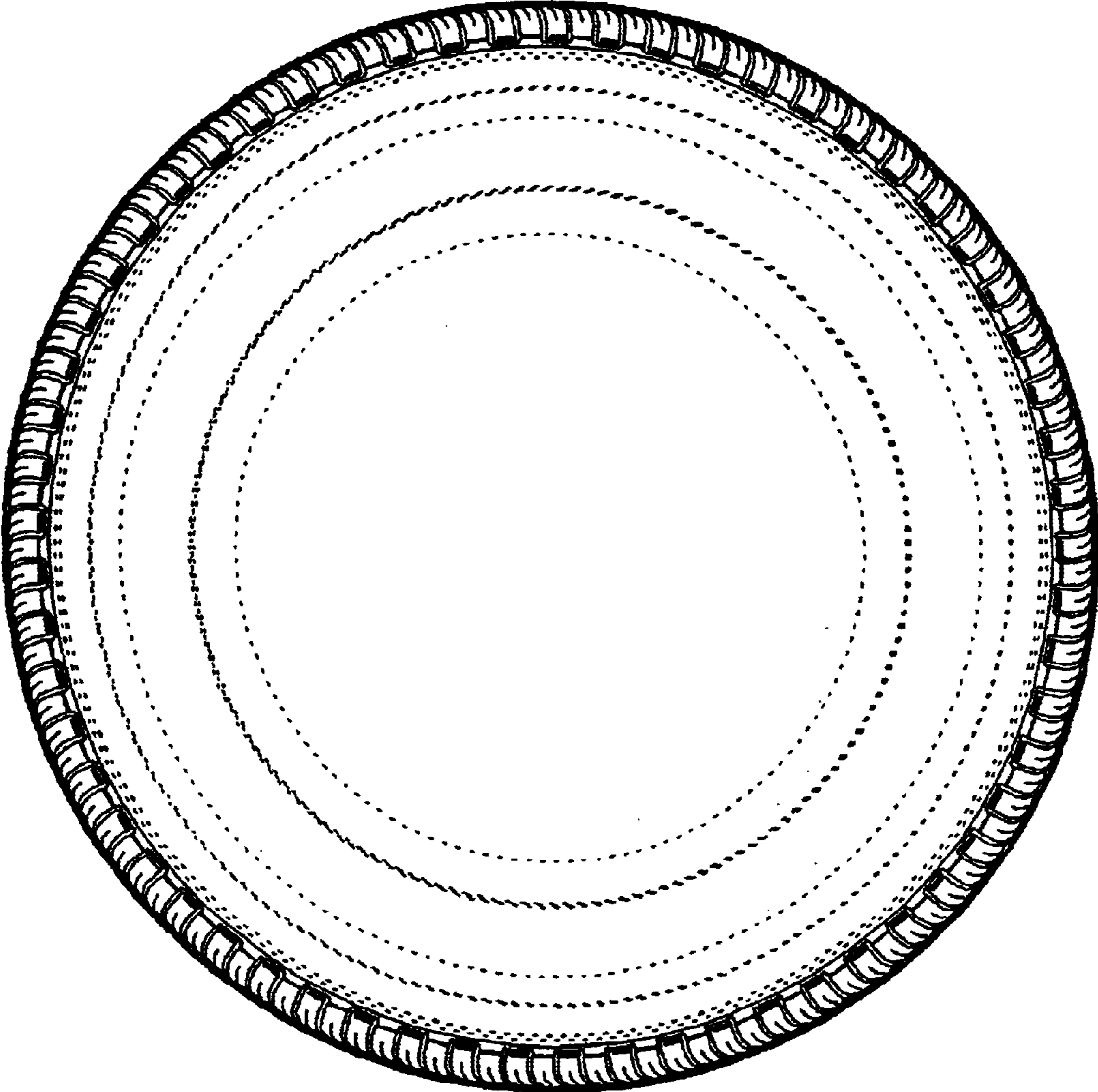

Figure 3

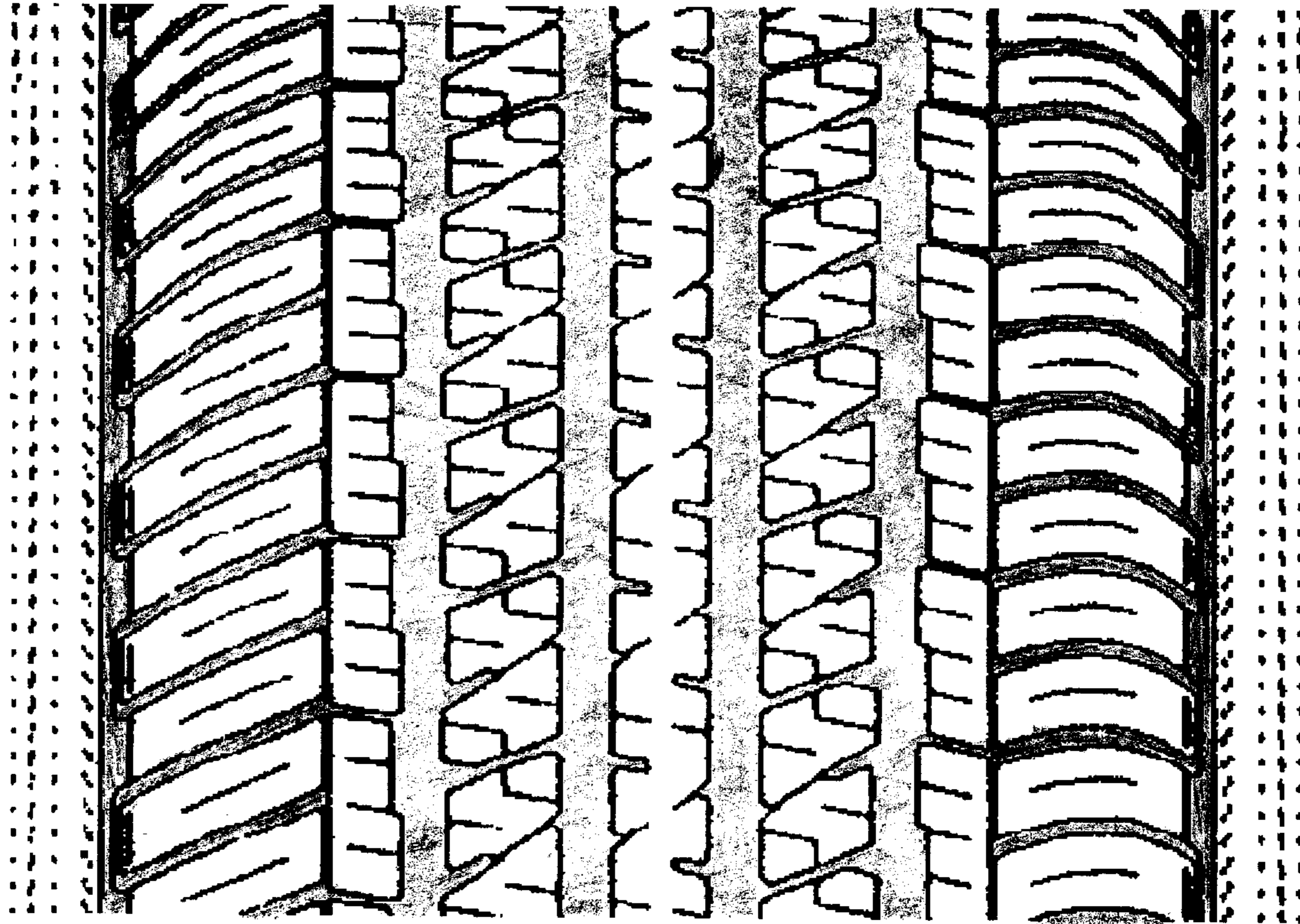

Figure 4