

US00D498456S

(12) **United States Design Patent** (10) **Patent No.:** **US D498,456 S**  
**Regallis et al.** (45) **Date of Patent:** **\*\* Nov. 16, 2004**

(54) **TIRE TREAD**

(75) Inventors: **John J. Regallis**, Akron, OH (US);  
**Richard J. Wright**, Wadsworth, OH  
(US); **Richard W. Gillmore**, Fairview  
Park, OH (US); **Naota Yamagishi**,  
Copley, OH (US); **Francis J. Byrne**,  
Medina, OH (US); **Atsushi Miyasaka**,  
Tokyo (JP)

(73) Assignee: **Bridgestone Corporation**, Tokyo (JP)

(\*\*) Term: **14 Years**

(21) Appl. No.: **29/170,522**

(22) Filed: **Nov. 6, 2002**

(51) **LOC (7) Cl.** ..... **12-15**

(52) **U.S. Cl.** ..... **D12/588**

(58) **Field of Search** ..... D12/586, 587,  
D12/588, 589, 590, 591, 594, 595, 600,  
601, 90; 152/209.1, 209.9, 209.13, 209.18,  
209.19

(56) **References Cited**

**U.S. PATENT DOCUMENTS**

D301,133 S \* 5/1989 Tsuda et al. .... D12/588  
D301,855 S 6/1989 Ono  
D338,437 S \* 8/1993 Maxwell et al. .... D12/601  
D379,790 S 6/1997 Guspodin et al.  
D380,717 S 7/1997 Rohweder et al.  
D381,302 S 7/1997 Rohweder et al.  
D383,423 S \* 9/1997 Galante et al. .... D12/588  
D399,800 S 10/1998 Himuro et al.  
D407,679 S 4/1999 Weber et al.  
D409,533 S \* 5/1999 Graas ..... D12/601  
D414,447 S 9/1999 Weber et al.  
D415,451 S \* 10/1999 Weber et al. .... D12/586  
D419,115 S 1/2000 Weber et al.  
D421,582 S 3/2000 Dumigan et al.  
D421,731 S 3/2000 Weber et al.  
D422,246 S 4/2000 Fierro et al.

D426,178 S 6/2000 Weber et al.  
D427,551 S 7/2000 Weber  
D436,900 S 1/2001 Buresh et al.  
D437,264 S 2/2001 Lassan et al.  
D440,529 S 4/2001 Lassan et al.  
D442,526 S \* 5/2001 Lassan et al. .... D12/586  
D444,431 S 7/2001 Graas  
D450,019 S 11/2001 Himuro et al.  
D458,583 S \* 6/2002 Villamizar ..... D12/590  
D458,897 S 6/2002 Weber et al.  
D472,874 S \* 4/2003 Regallis et al. .... D12/588

**OTHER PUBLICATIONS**

Big O Legacy Tour Plus Tire, 2000 Tread Design Guide, Jan. 2000, p. 15. 4/1.\*

\* cited by examiner

*Primary Examiner*—Robert M. Spear

(74) *Attorney, Agent, or Firm*—Michael Sand; Michael R. Huber

(57) **CLAIM**

The ornamental design for a tire tread, as shown and described.

**DESCRIPTION**

FIG. 1 is a side perspective view of a tire tread showing our new design, it being understood that the tread pattern is repeated throughout the circumference of the tire, the opposite side being the same as that shown;  
FIG. 2 is a front elevational view thereof;  
FIG. 3 is a side elevational view of the right side thereof, the opposite side being identical thereto;  
FIG. 4 is an enlarged fragmentary side perspective view thereof; and,  
FIG. 5 is an enlarged fragmentary front plan view thereof. The broken lines defining the tire sidewall and inner bead and the peripheral boundary between the tire tread and sidewall are for illustrative purposes only and form no part of the claimed design.

**1 Claim, 5 Drawing Sheets**

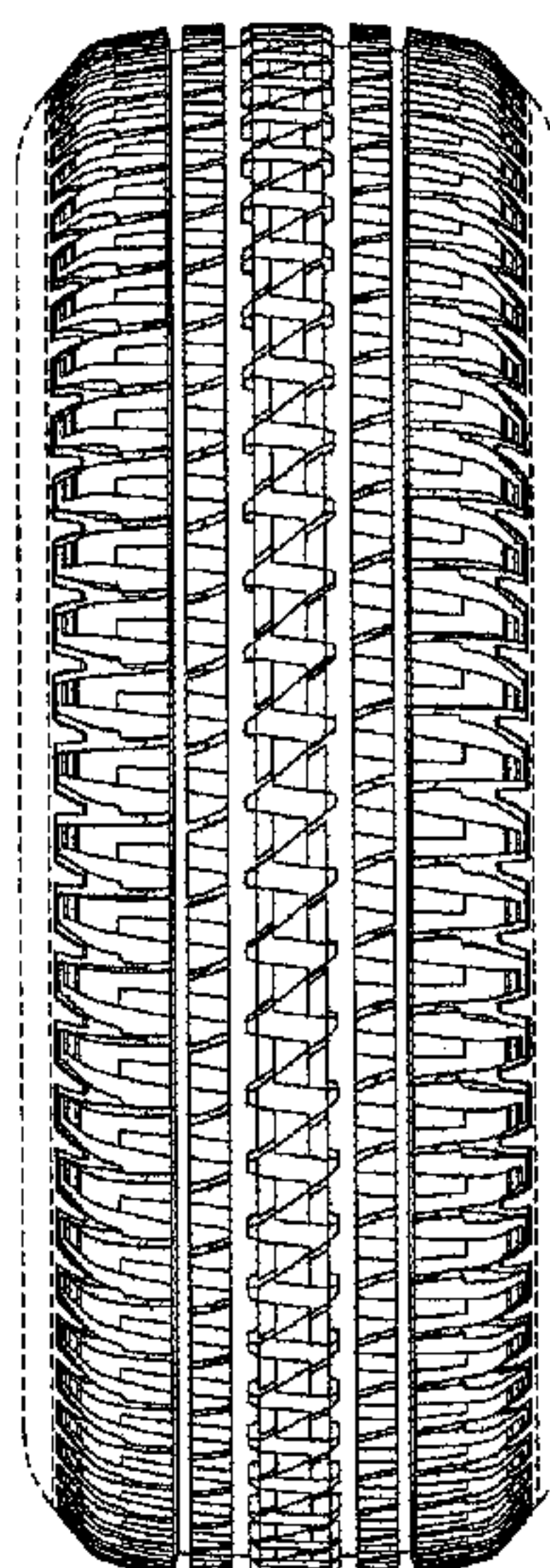

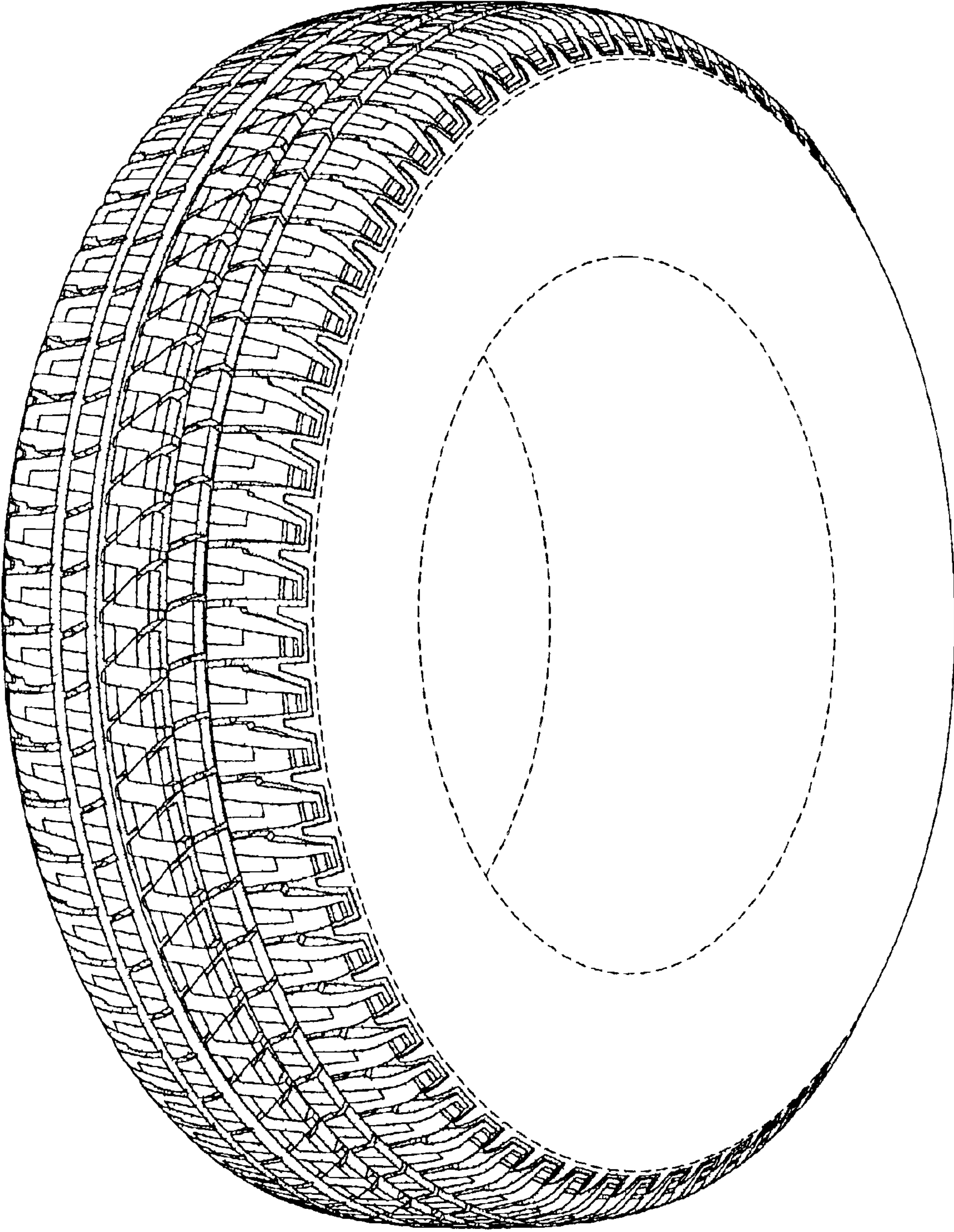

FIG-1



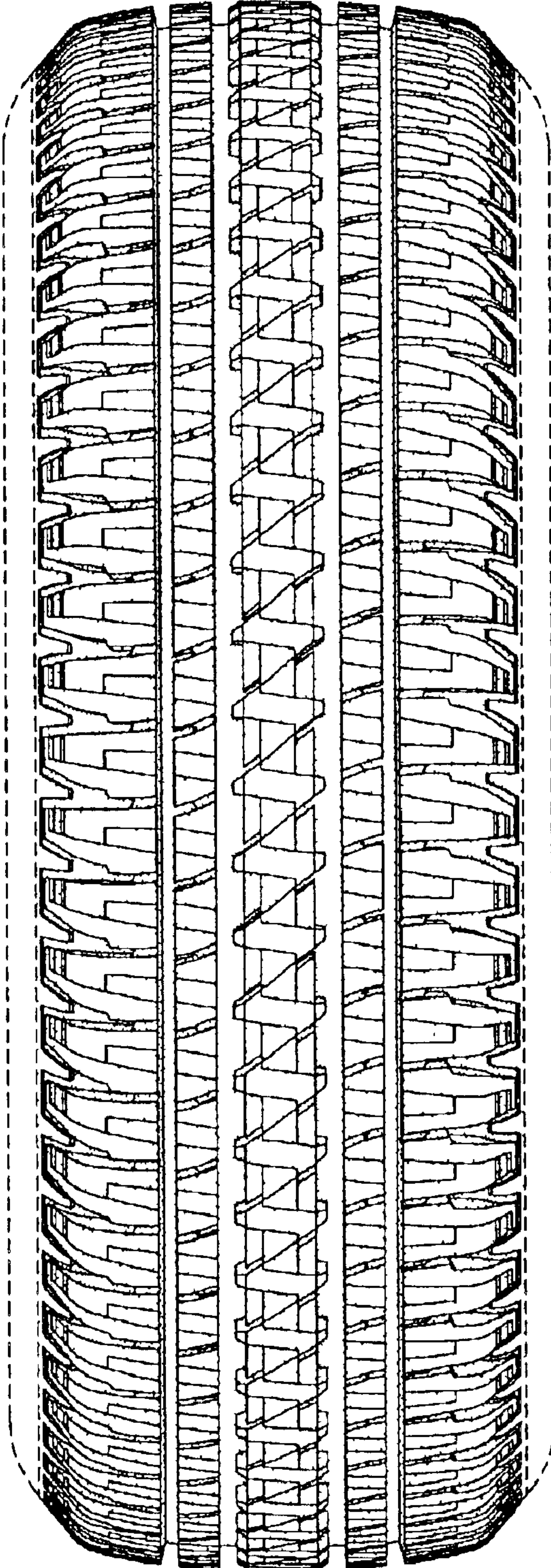

FIG-2

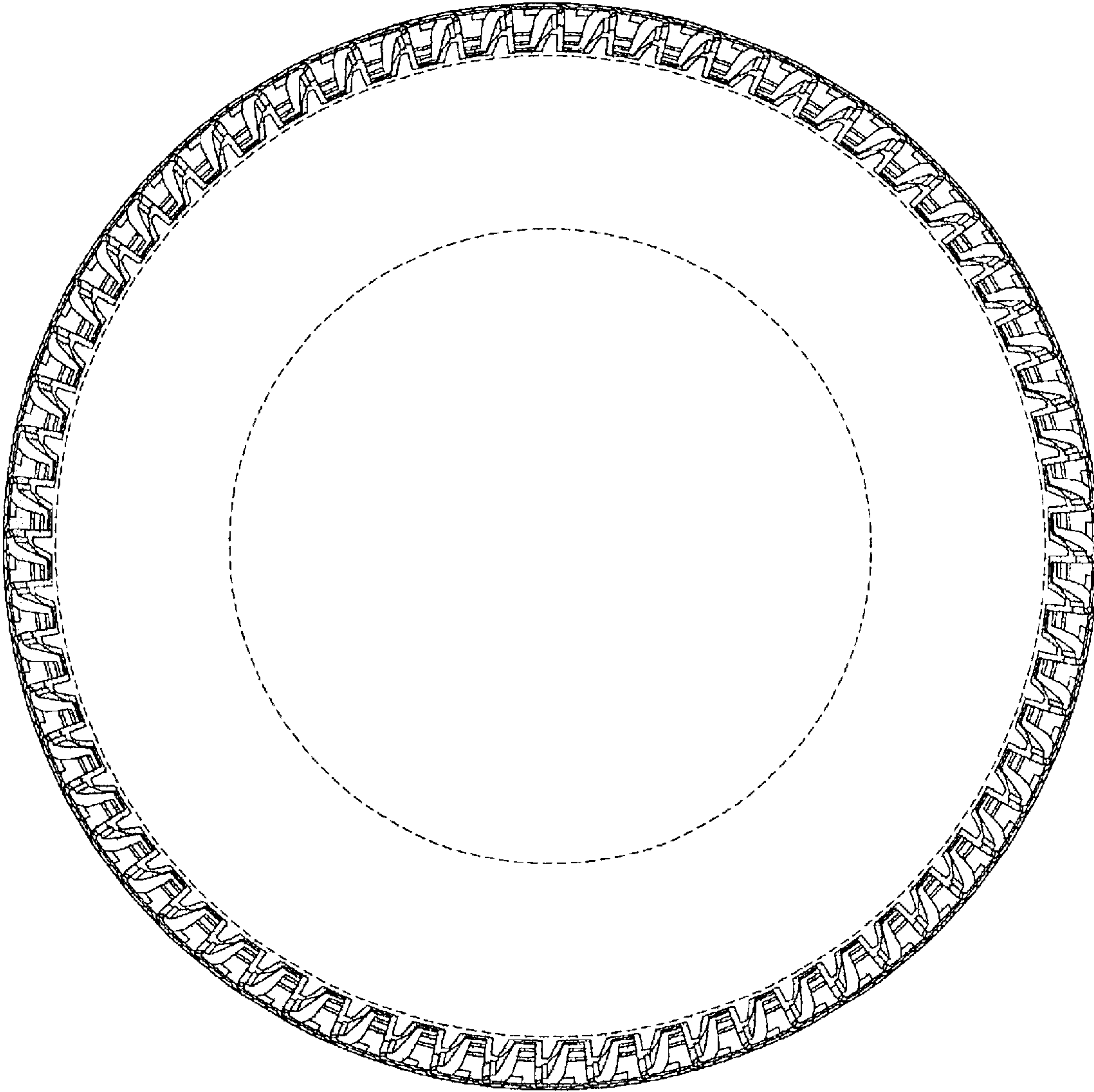

FIG-3

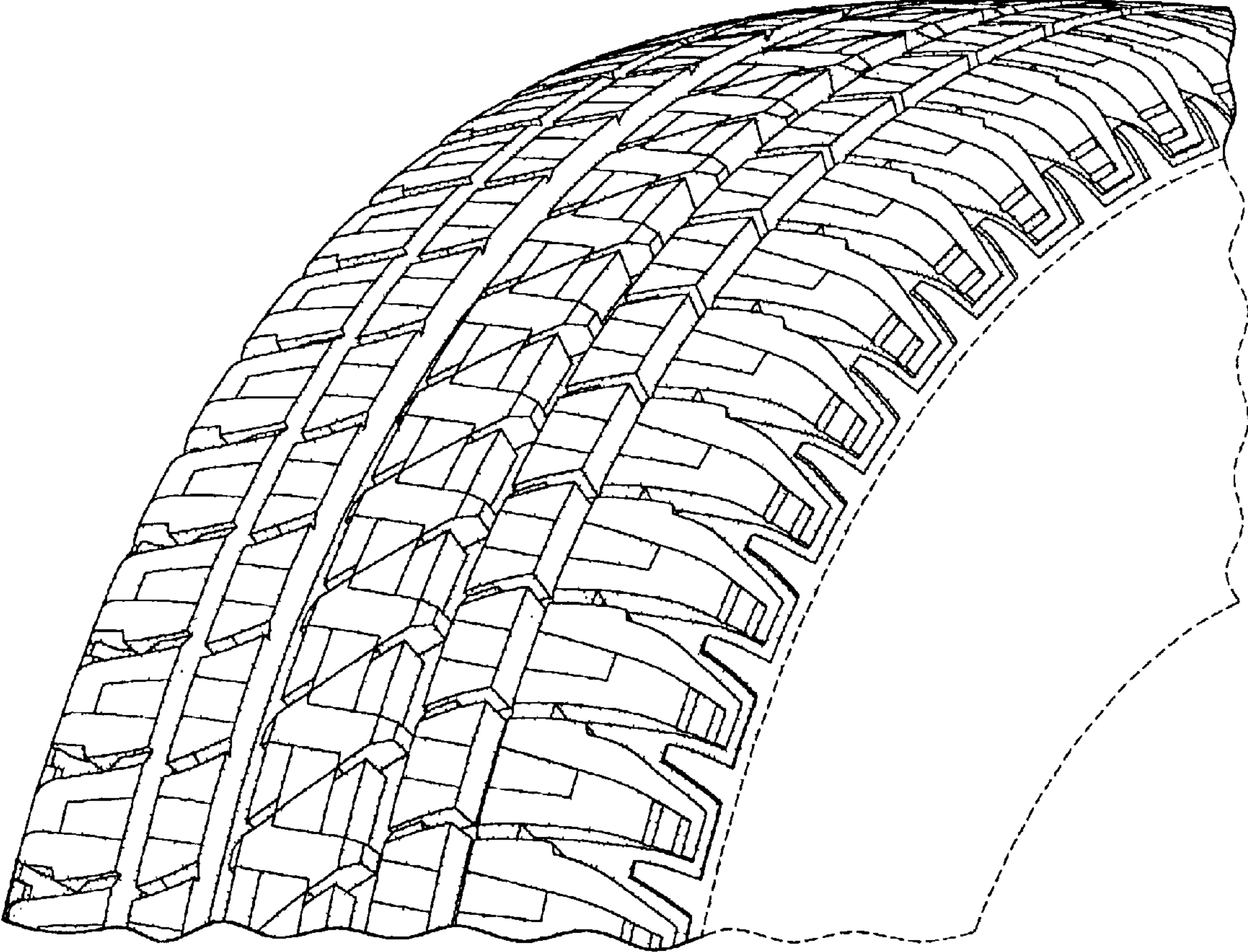

FIG-4



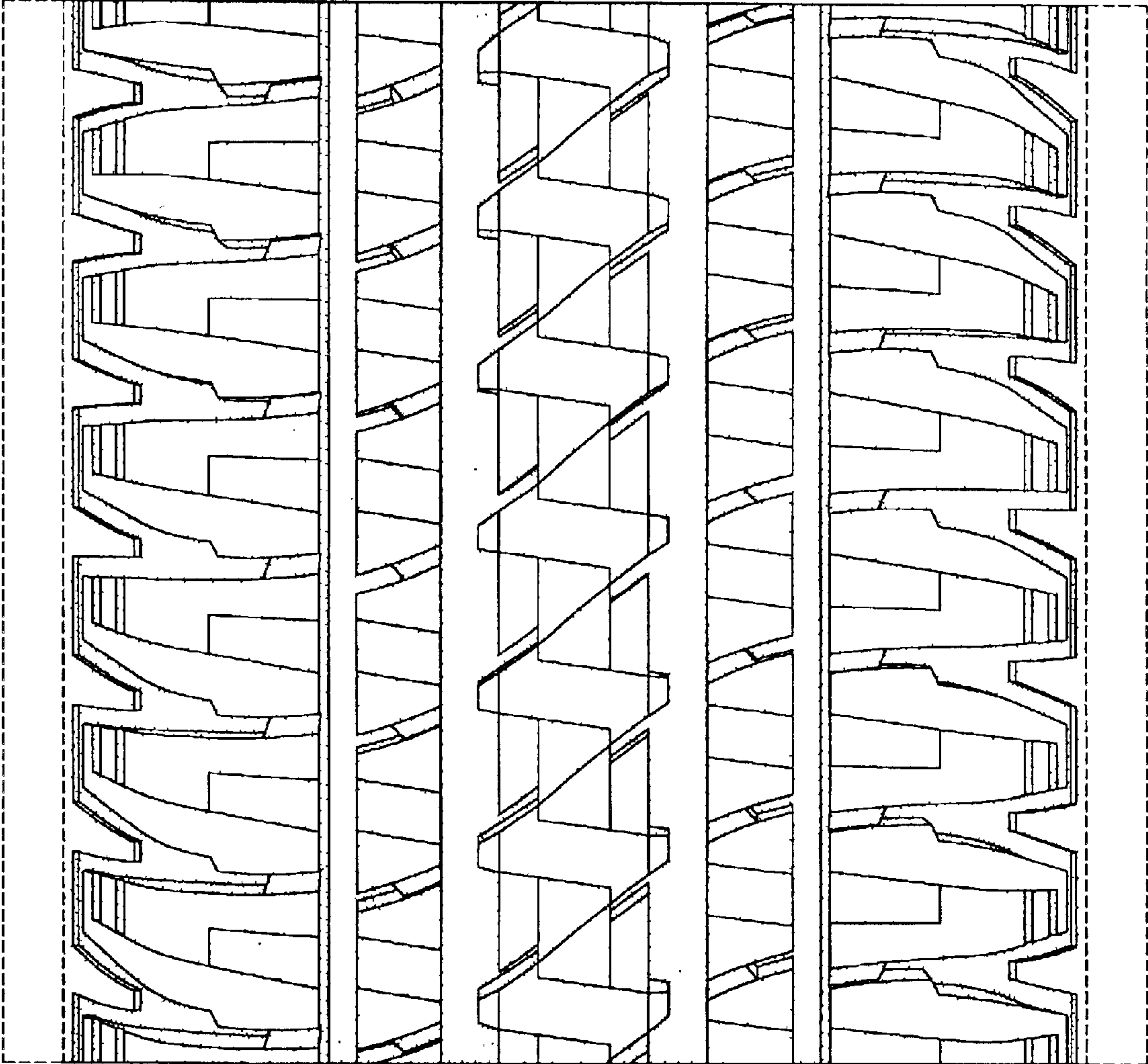

FIG-5