

US00D498455S

(12) **United States Design Patent** (10) **Patent No.:** **US D498,455 S**
Nonaka (45) **Date of Patent:** **** Nov. 16, 2004**

(54) **TREAD PORTION OF AN AUTOMOBILE TIRE**

(75) Inventor: **Mie Nonaka**, Chuo-ku (JP)

(73) Assignee: **Bridgestone Corporation**, Tokyo (JP)

(**) Term: **14 Years**

(21) Appl. No.: **29/193,942**

(22) Filed: **Nov. 18, 2003**

(30) **Foreign Application Priority Data**

May 23, 2003 (JP) 2003-014385

(51) **LOC (7) Cl.** **12-15**

(52) **U.S. Cl.** **D12/579; D12/900**

(58) **Field of Search** D12/544, 551, D12/553, 555, 559, 562, 564-565, 576, 579, 588, 590, 594-595, 598, 600, 601, 900; 152/209.1, 209.12, 209.18, 209.25

(56) **References Cited**

U.S. PATENT DOCUMENTS

D275,746 S	*	10/1984	Motomura et al.	D12/598
D326,071 S	*	5/1992	Enoki et al.	D12/596
D384,608 S	*	10/1997	Schuster	D12/594
D390,173 S	*	2/1998	Aoki	D12/600
D414,449 S	*	9/1999	Schuster	D12/594
D477,566 S	*	7/2003	Nonaka	D12/600
D485,231 S	*	1/2004	Nonaka	D12/594
D487,722 S	*	3/2004	Nonaka	D12/600

OTHER PUBLICATIONS

Cordovan Aqua Flow III Tire, 2002 Tread Design Guide, Jan. 2002, p. 23. 1/5.*
Dunlop SP 342 Tire, 2002 Tread Design Guide, Jan. 2002, p. 82. 4/1.*

Bridgestone M726 Tire, 2002 Tread Design Guide, Jan. 2002, p. 116. 2/5.*

Dayton Drive Radial Deep Skid Tire, 2002 Tread Design Guide, Jan. 2002, p. 120. 2/4.*

Kumho Power Fleet 947 Tire, 2002 Tread Design Guide, Jan. 2002, p. 132. 3/3.*

* cited by examiner

Primary Examiner—Robert M. Spear

(74) *Attorney, Agent, or Firm*—Sughrue Mion, PLLC

(57) **CLAIM**

The ornamental design for a tread portion of an automobile tire, as shown and described.

DESCRIPTION

FIG. 1 is a perspective view of the top, front and right side of a tread portion of an automobile tire, it being understood that the tread pattern repeats uniformly throughout the circumference of the tire, showing my new design;

FIG. 2 is a front elevational view thereof;

FIG. 3 is a rear elevational view thereof;

FIG. 4 is a right side elevational view thereof;

FIG. 5 is a left side elevational view thereof;

FIG. 6 is an enlarged front elevational view thereof; and,

FIG. 7 is an enlarged cross-sectional view thereof taken along the line 7—7 in FIG. 6.

The broken lines in the drawings represent environmental structure only and form no part of the claimed design.

1 Claim, 7 Drawing Sheets

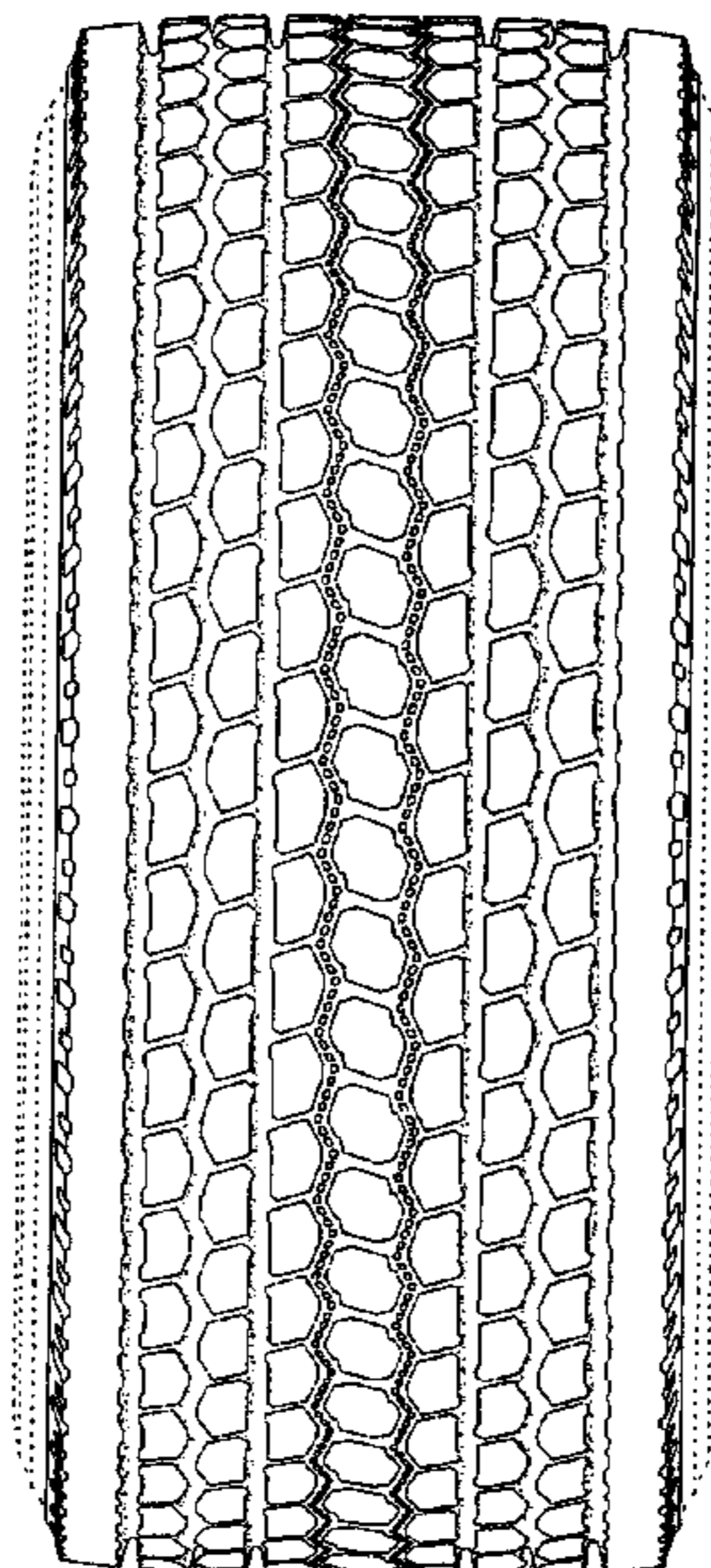

FIG. 1

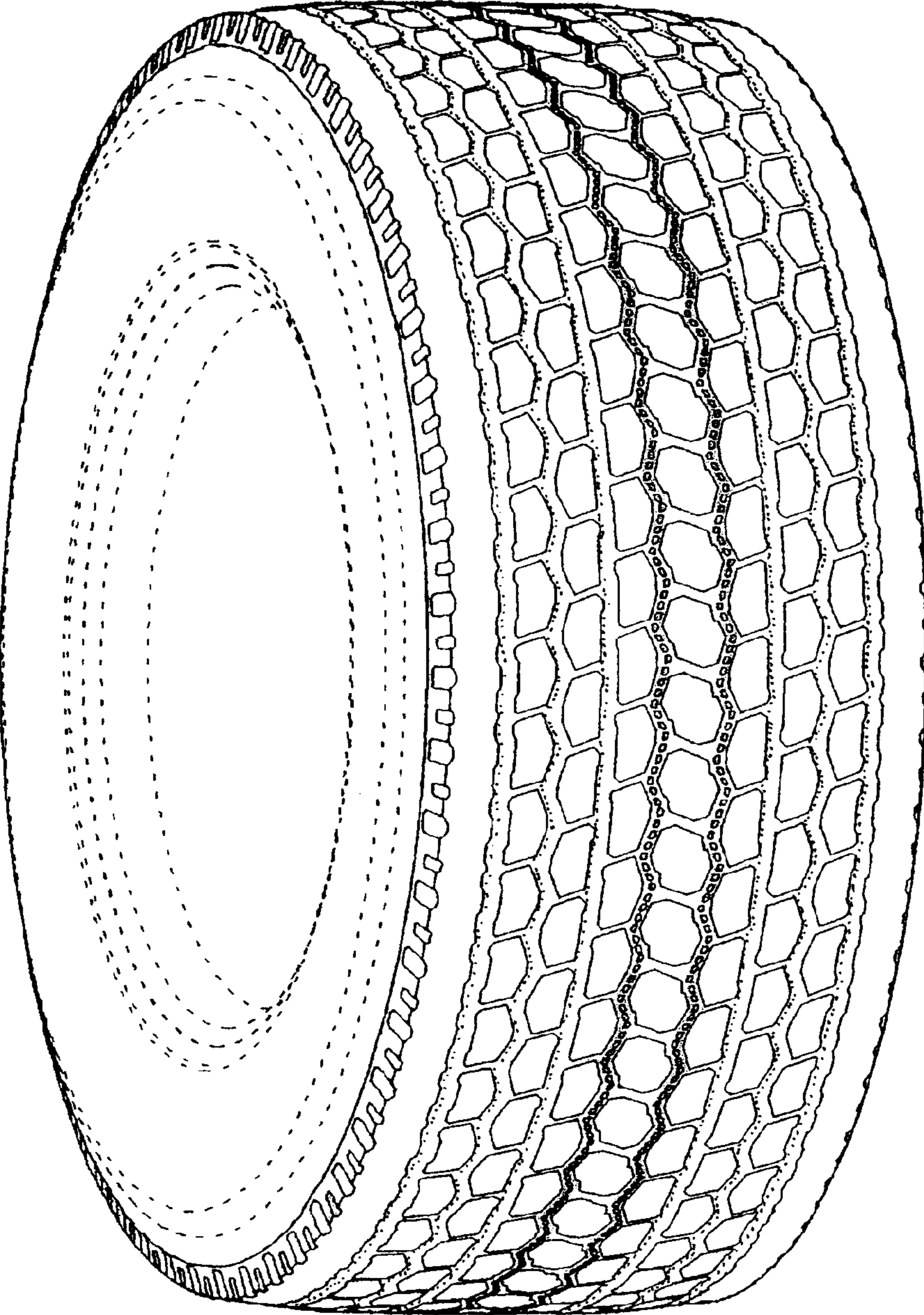

FIG. 2

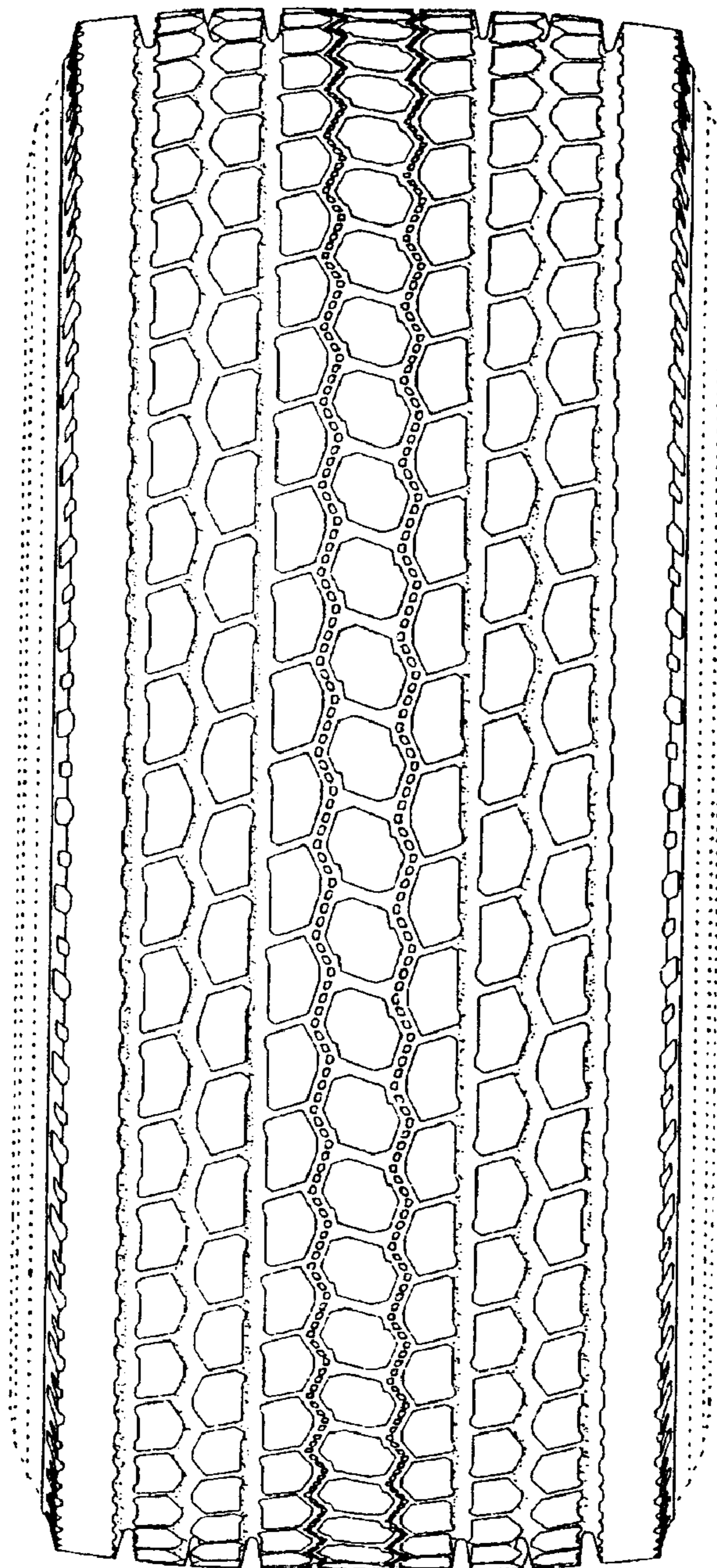

FIG. 3

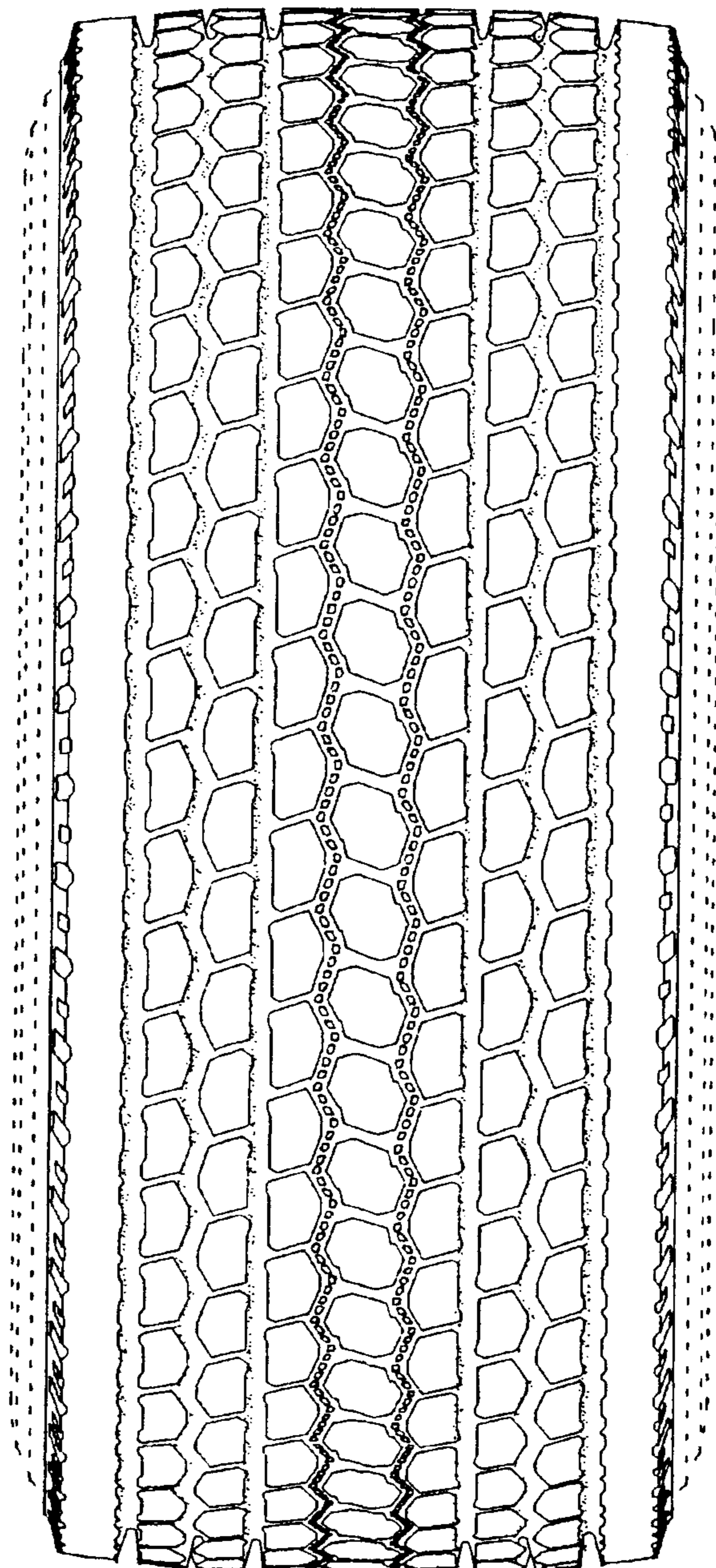

FIG. 4

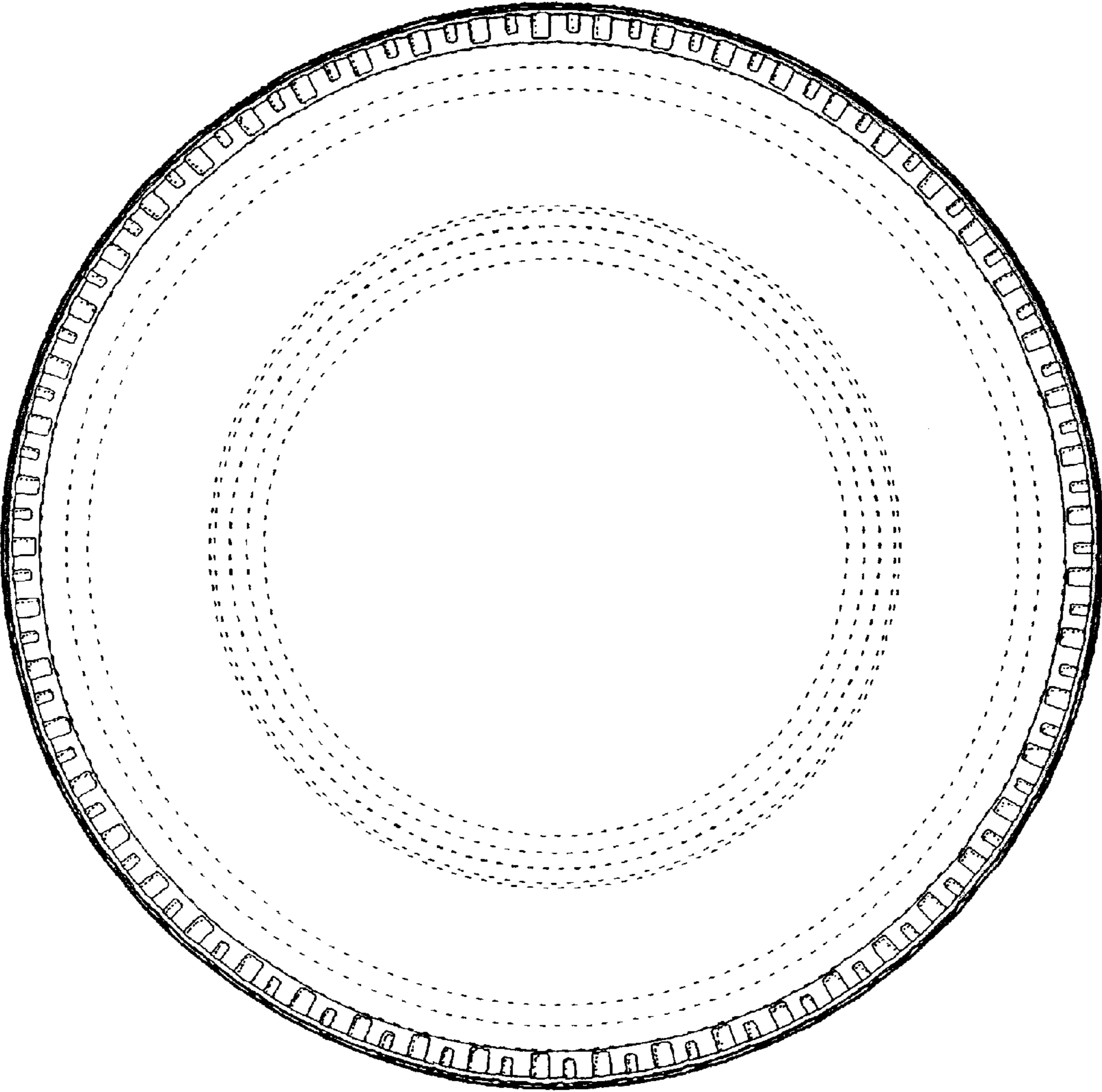

FIG. 5

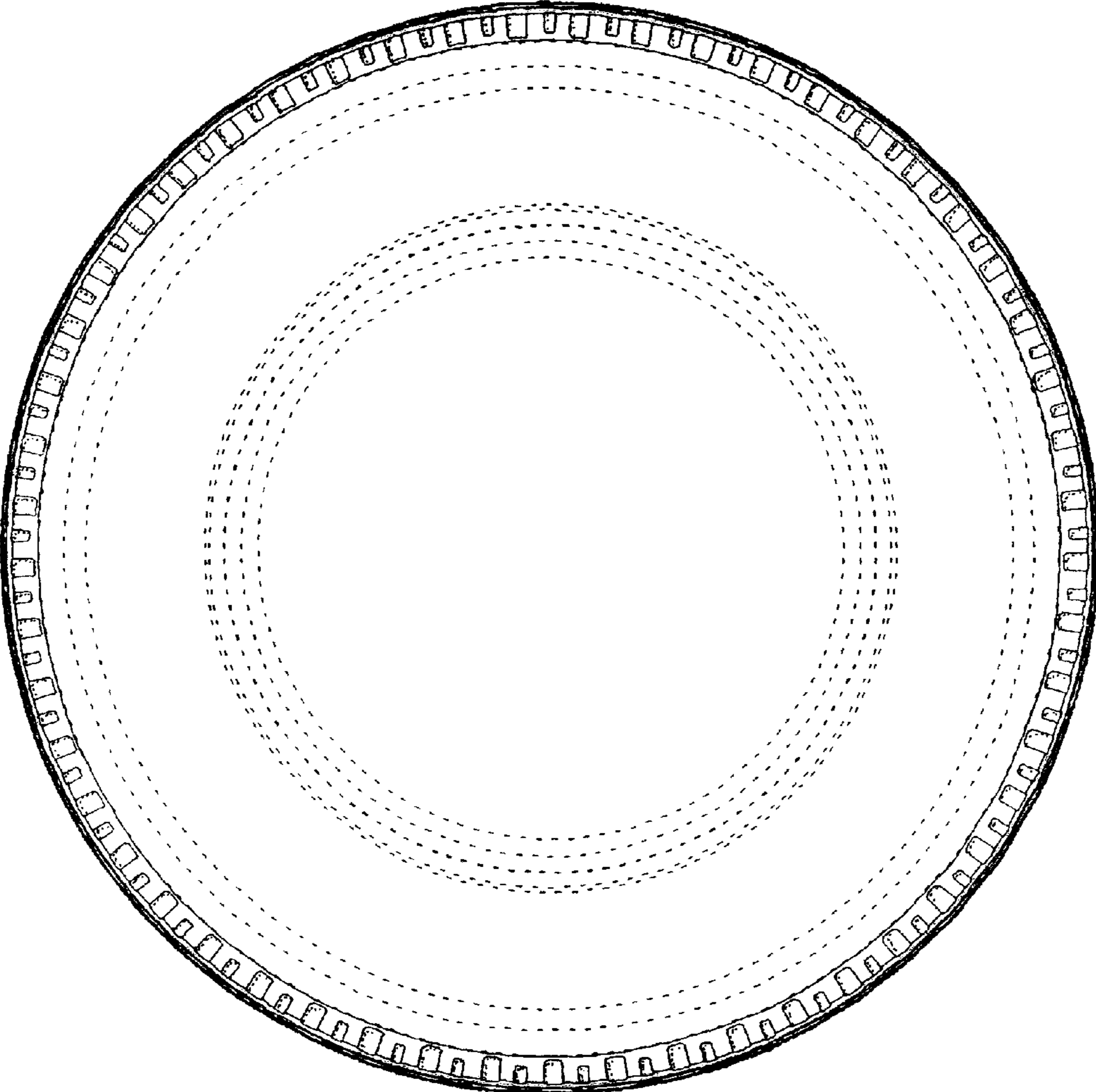

FIG. 6

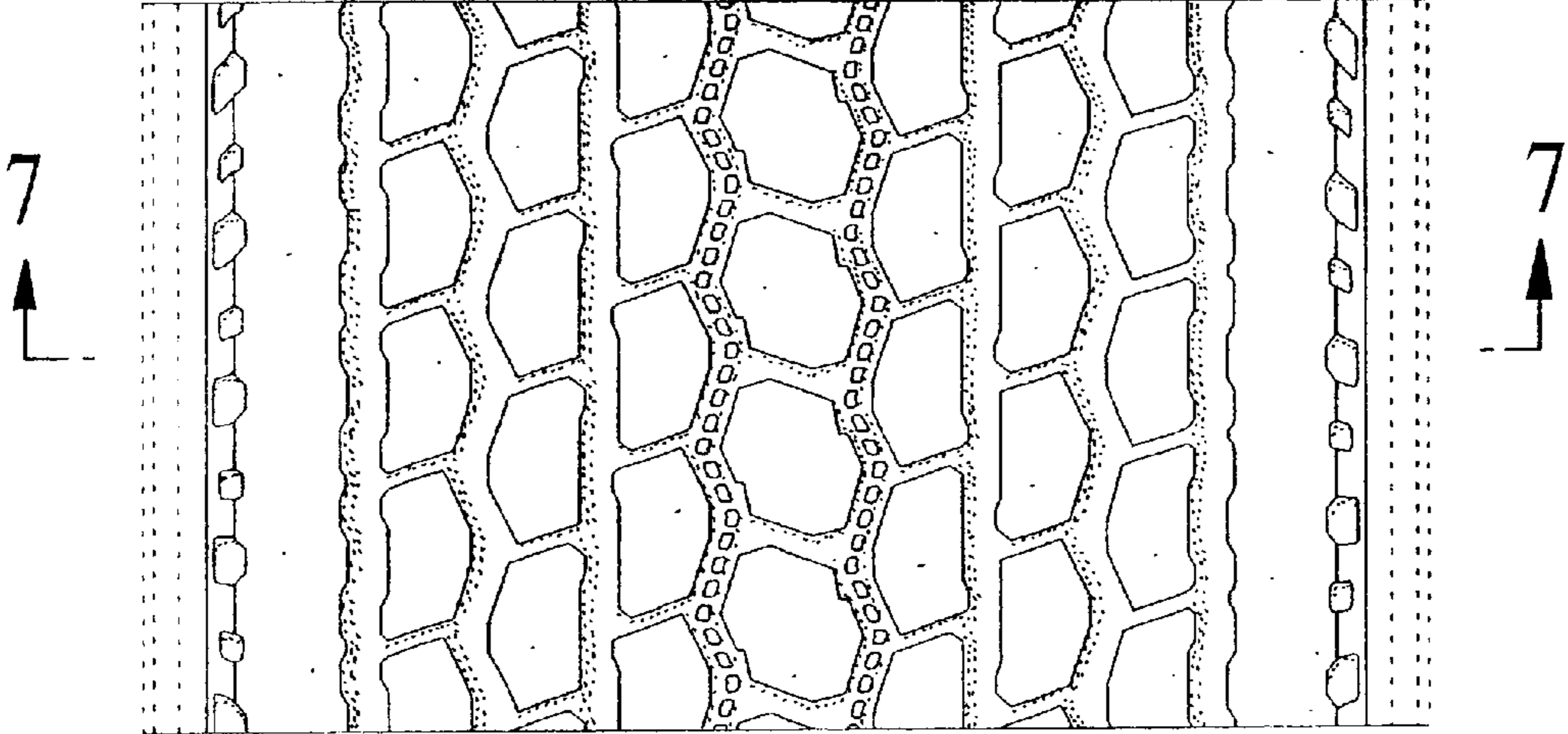

FIG. 7

