

US00D498441S

(12) **United States Design Patent**
Catanescu et al.

(10) **Patent No.:** **US D498,441 S**

(45) **Date of Patent:** **** Nov. 16, 2004**

(54) **HEEL SUPPORT PEDAL**

D481,977 S * 11/2003 Hood et al. D12/133

(76) Inventors: **Florea Catanescu**, 8236 Holly Oak St.,
Citrus Heights, CA (US) 95610;
Codruta Diana Ioana Catanescu Yee,
480 Hawkcrest Cir., Sacramento, CA
(US) 95835; **Florela Liana Catanescu**,
8236 Holly Oak St., Citrus Heights, CA
(US) 95610

* cited by examiner

Primary Examiner—Alan P. Douglas

Assistant Examiner—Linda Brooks

(**) Term: **14 Years**

(57) **CLAIM**

The ornamental design for a heel support pedal, as shown and described.

(21) Appl. No.: **29/194,899**

DESCRIPTION

(22) Filed: **Dec. 2, 2003**

FIG. 1 is a perspective view of a heel support pedal showing our new design;

(51) **LOC (7) Cl.** **12-11**

FIG. 2 is a top plan view thereof;

(52) **U.S. Cl.** **D12/114; D12/133**

FIG. 3 is a left side elevation view thereof;

(58) **Field of Search** **D12/128-133,**

D12/114, 110, 122; 280/291, 87.01, 87.02,
87.042, 87.043, 202, 204, 218, 250.1, 304.1;
297/423.29

FIG. 4 is a bottom plan view thereof;

FIG. 5 is a right side elevation view thereof;

FIG. 6 is a rear elevation view thereof; and,

FIG. 7 is a front elevation view thereof.

(56) **References Cited**

It is being understood that the broken lines are for illustrative purposes only and form no part of the claimed design.

U.S. PATENT DOCUMENTS

D395,263 S * 6/1998 Ponce D12/133

1 Claim, 2 Drawing Sheets

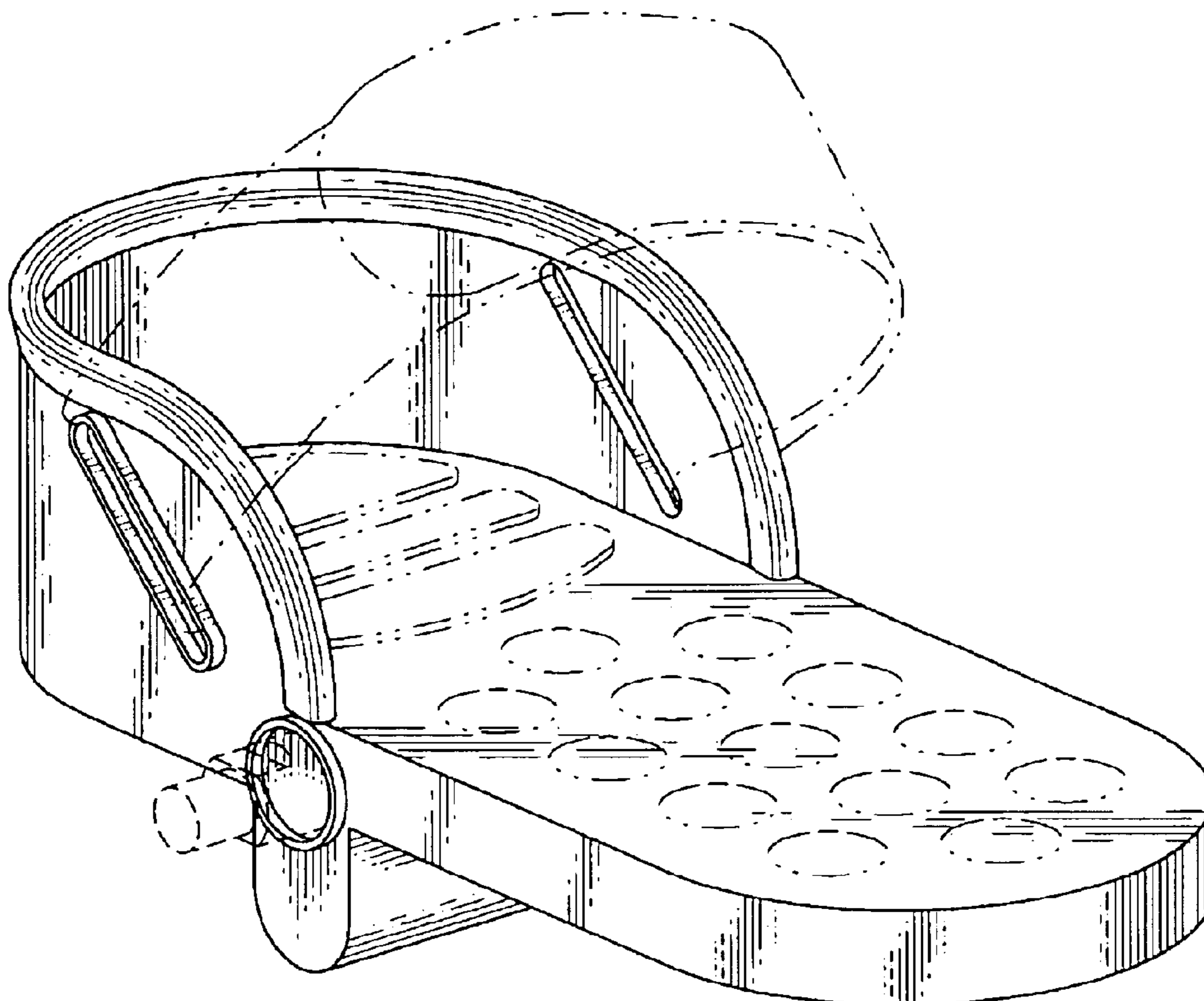

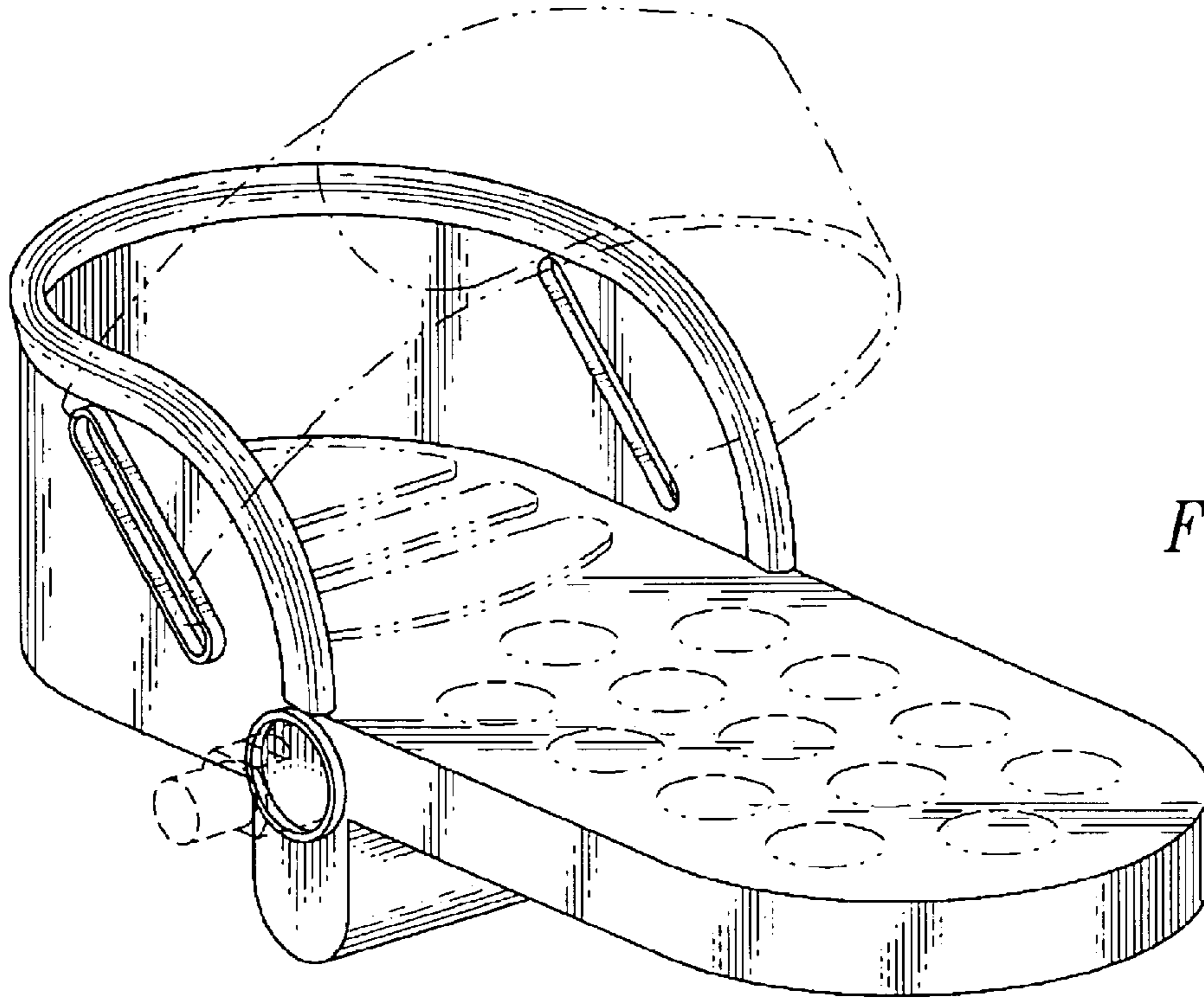

Fig. 1

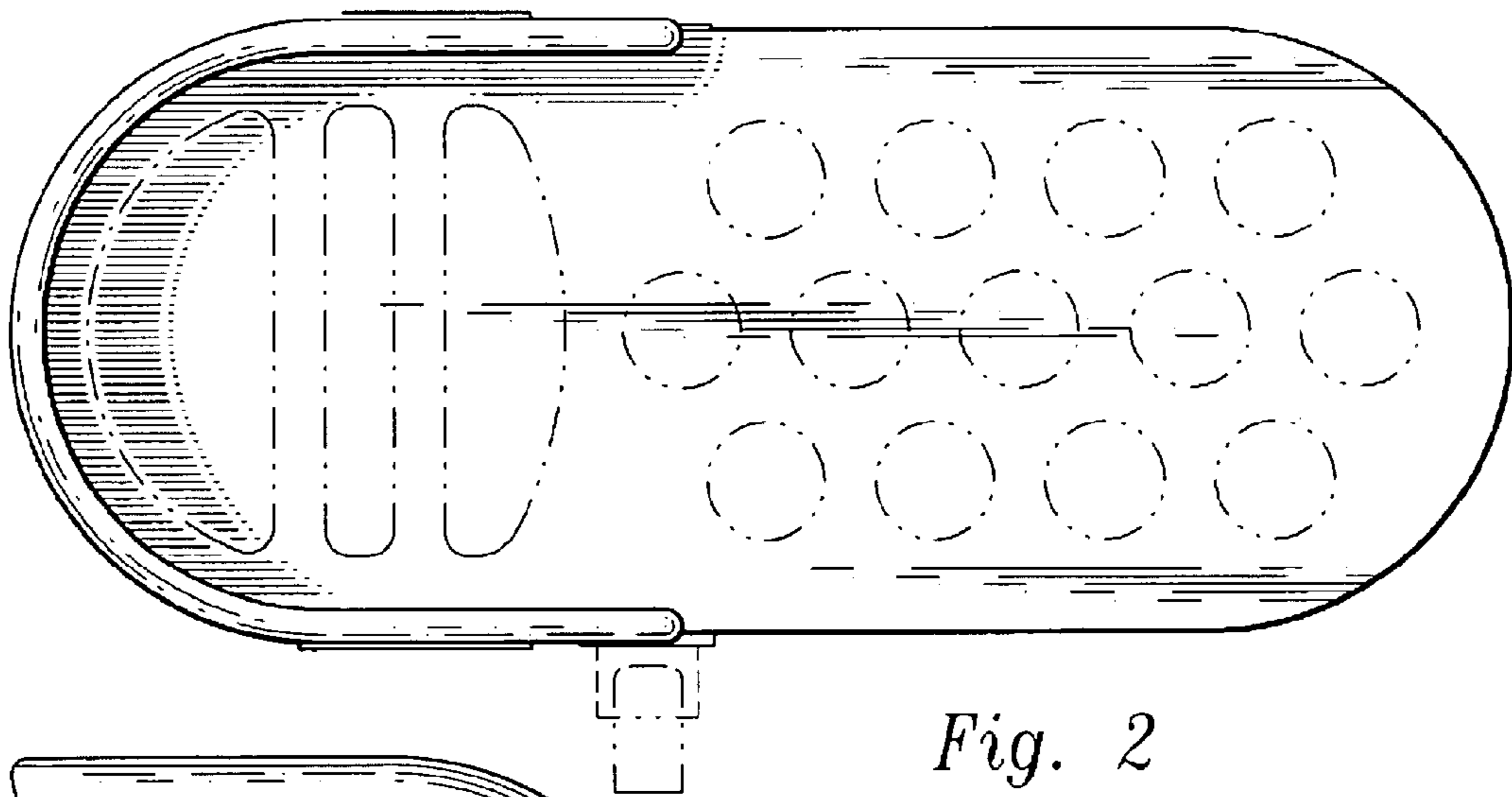

Fig. 2

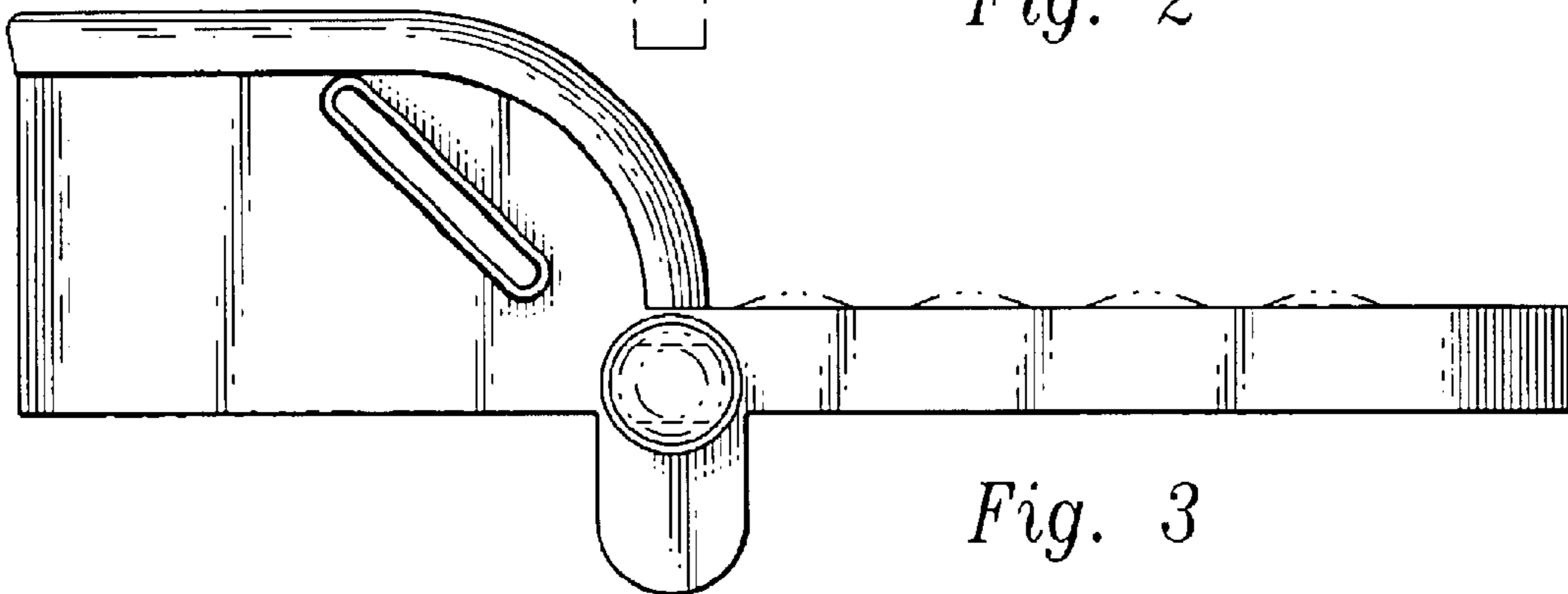

Fig. 3

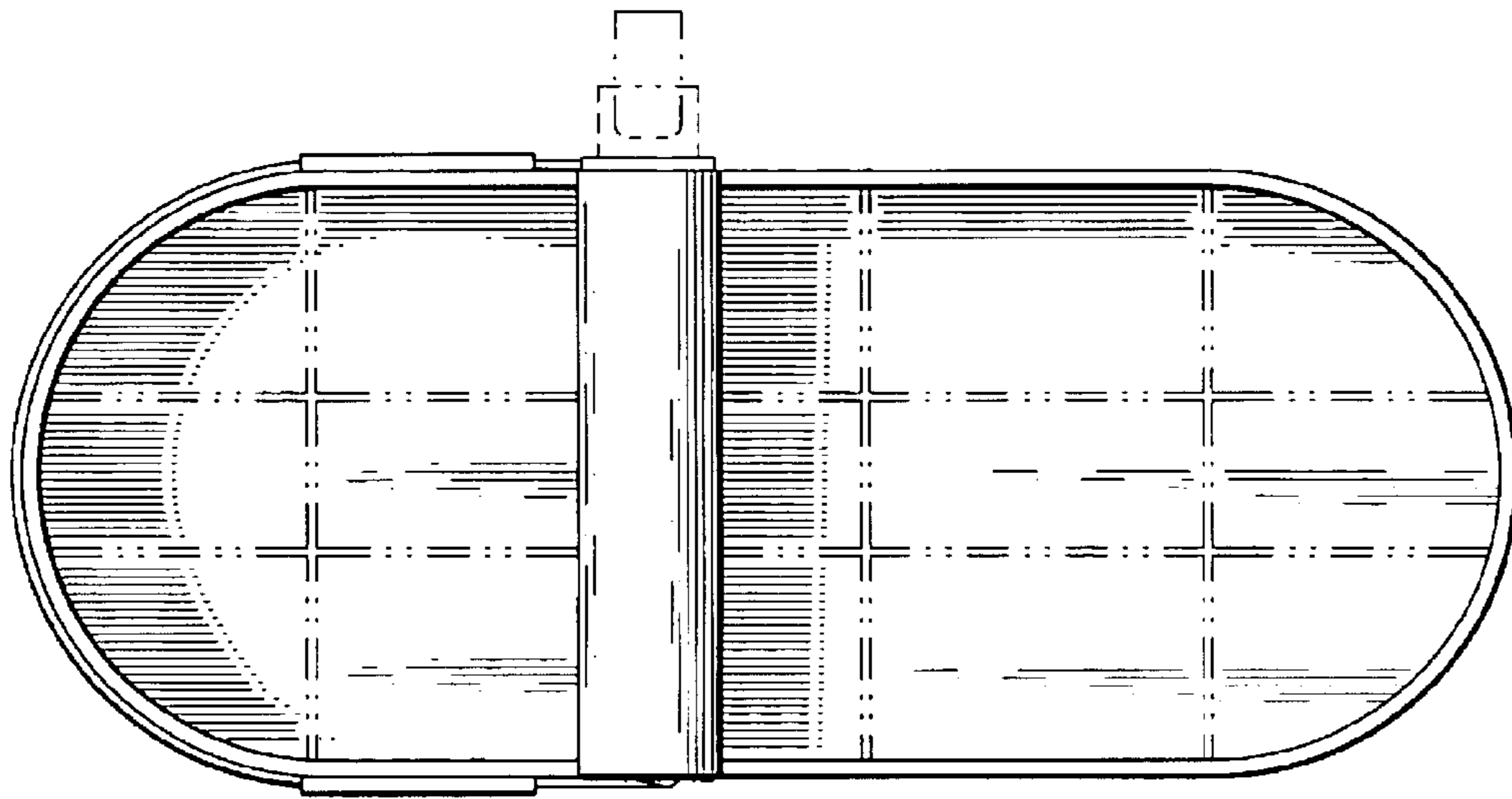

Fig. 4

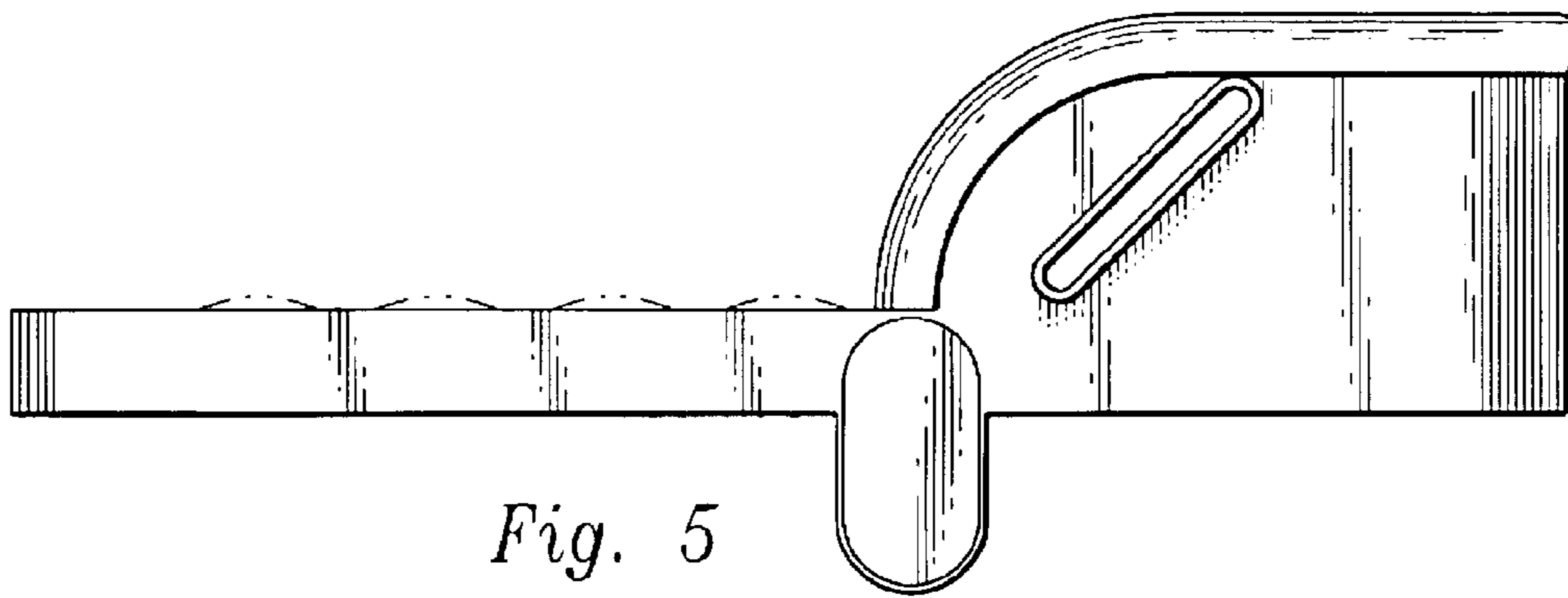

Fig. 5

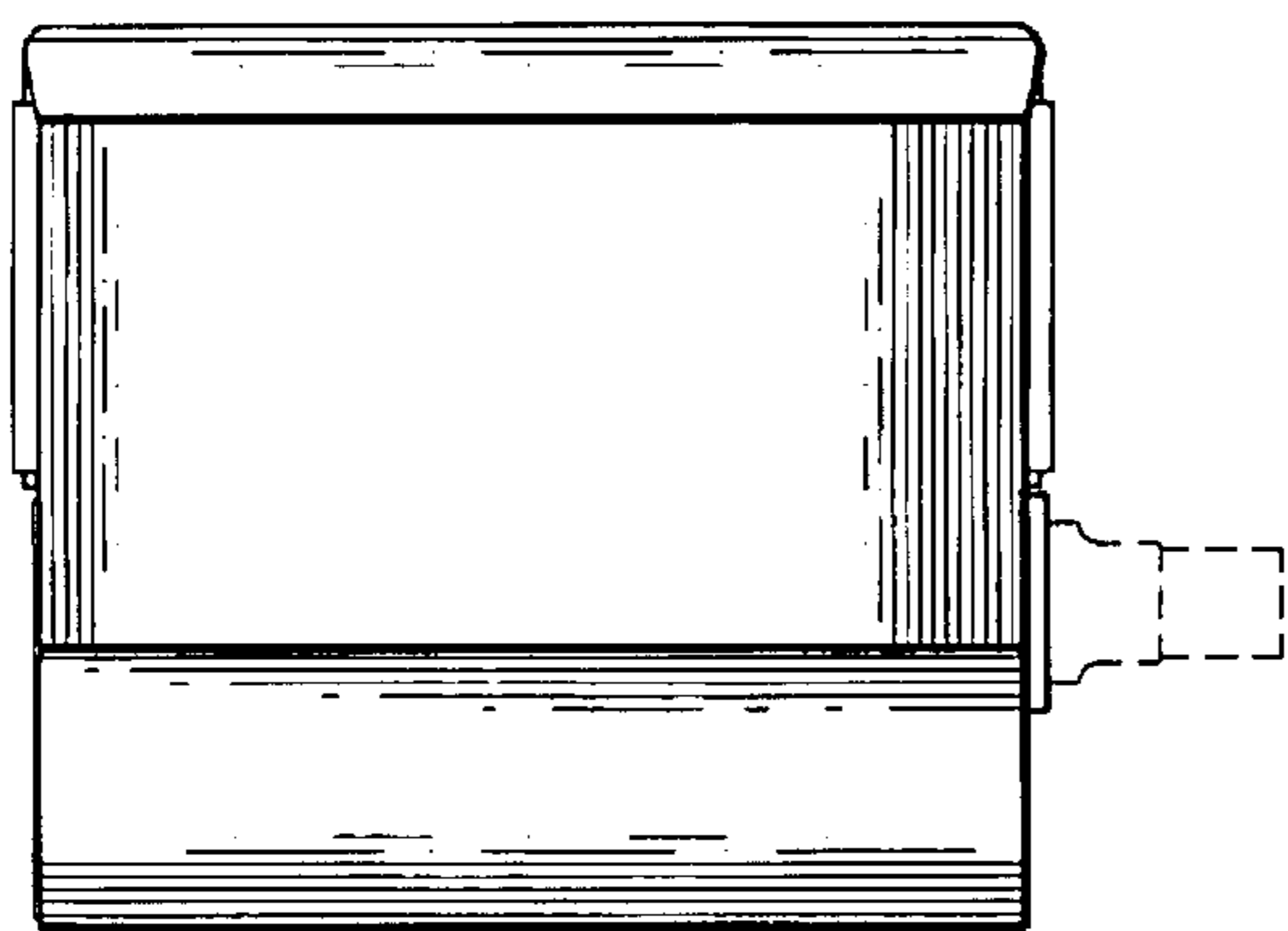

Fig. 6

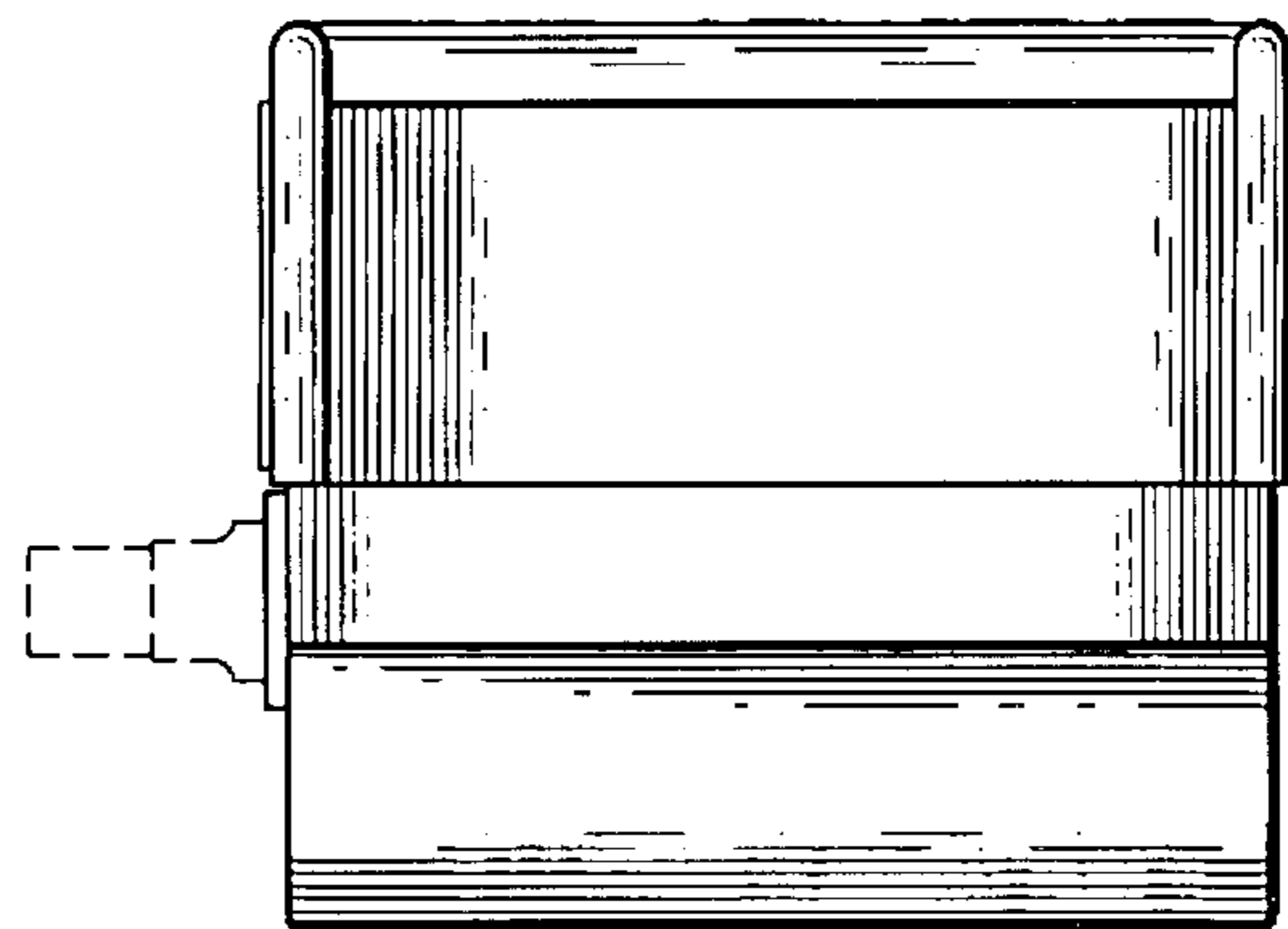

Fig. 7