

US00D498363S

(12) **United States Design Patent**  
**Reynolds**

(10) **Patent No.:** **US D498,363 S**

(45) **Date of Patent:** **\*\* Nov. 16, 2004**

(54) **WEBBING**

(75) **Inventor:** **Richard G. Reynolds, Arvada, CO (US)**

(73) **Assignee:** **Mine Safety Appliances Company, Pittsburgh, PA (US)**

(\*\*) **Term:** **14 Years**

(21) **Appl. No.:** **29/188,987**

(22) **Filed:** **Aug. 27, 2003**

(51) **LOC (7) Cl.** ..... **05-05**

(52) **U.S. Cl.** ..... **D5/7**

(58) **Field of Search** ..... D5/1, 2, 3, 7-8, D5/11, 19-20, 23, 25, 30, 32, 41, 43, 45-47, 49, 50, 52-64, 66, 99; D2/749, 994; D6/582, 583, 595, 596, 598, 603-605, 608, 613, 616, 617, 622; 428/17, 18, 151, 154, 156, 171, 187, 198, 199, 904.4, 542.2, 919, 542.6; D24/124, 125; D25/142, 152; 5/413 AM, 709; D7/396.4, 396.5; 162/134, 140, 231; 156/148, 209

(56) **References Cited**

**U.S. PATENT DOCUMENTS**

D12,709 S	*	1/1882	Sumner	.....	D5/47
D12,953 S	*	5/1882	Einstein	.....	D5/47
D16,552 S	*	3/1886	Boesen	.....	D5/7
D19,057 S	*	4/1889	Kinsey	.....	D5/7
D19,098 S	*	5/1889	Kinsey	.....	D5/7
D43,987 S	*	5/1913	Averns	.....	D5/7
D45,045 S	*	12/1913	Henckel	.....	D7/396.5

D72,767 S	*	5/1927	Heinke	.....	D5/61
D86,403 S	*	3/1932	Payson	.....	D5/7
D102,210 S	*	12/1936	Leeber	.....	D5/47
D115,976 S	*	8/1939	Bixer	.....	D5/47
D168,147 S	*	11/1952	Delano	.....	D5/7
D173,077 S	*	9/1954	Moore	.....	D5/19
D292,345 S	*	10/1987	Hubbard	.....	D2/994
D331,129 S	*	11/1992	Heinrich	.....	D5/11
5,277,961 A	*	1/1994	Hite	.....	428/904.4
D389,320 S	*	1/1998	Vinnage et al.	.....	D5/57
D392,833 S	*	3/1998	Haban	.....	D6/603
D396,958 S	*	8/1998	Welch	.....	D5/61
D452,617 S	*	1/2002	Nguyen	.....	D5/7
D485,991 S	*	2/2004	Boehm et al.	.....	D5/7

\* cited by examiner

*Primary Examiner*—Joel Sincavage

*Assistant Examiner*—T. Chase Nelson

(74) *Attorney, Agent, or Firm*—James G. Uber

(57) **CLAIM**

The ornamental design for webbing, as shown and described.

**DESCRIPTION**

FIG. 1 is a perspective view.

FIG. 2 is a left side view.

FIG. 3 is a right side view.

FIG. 4 is a top view; and,

FIG. 5 is a bottom view.

The webbing is shown broken away at its ends in order to indicate indeterminate length, it being understood that the pattern is repeated uniformly throughout the length thereof.

**1 Claim, 2 Drawing Sheets**

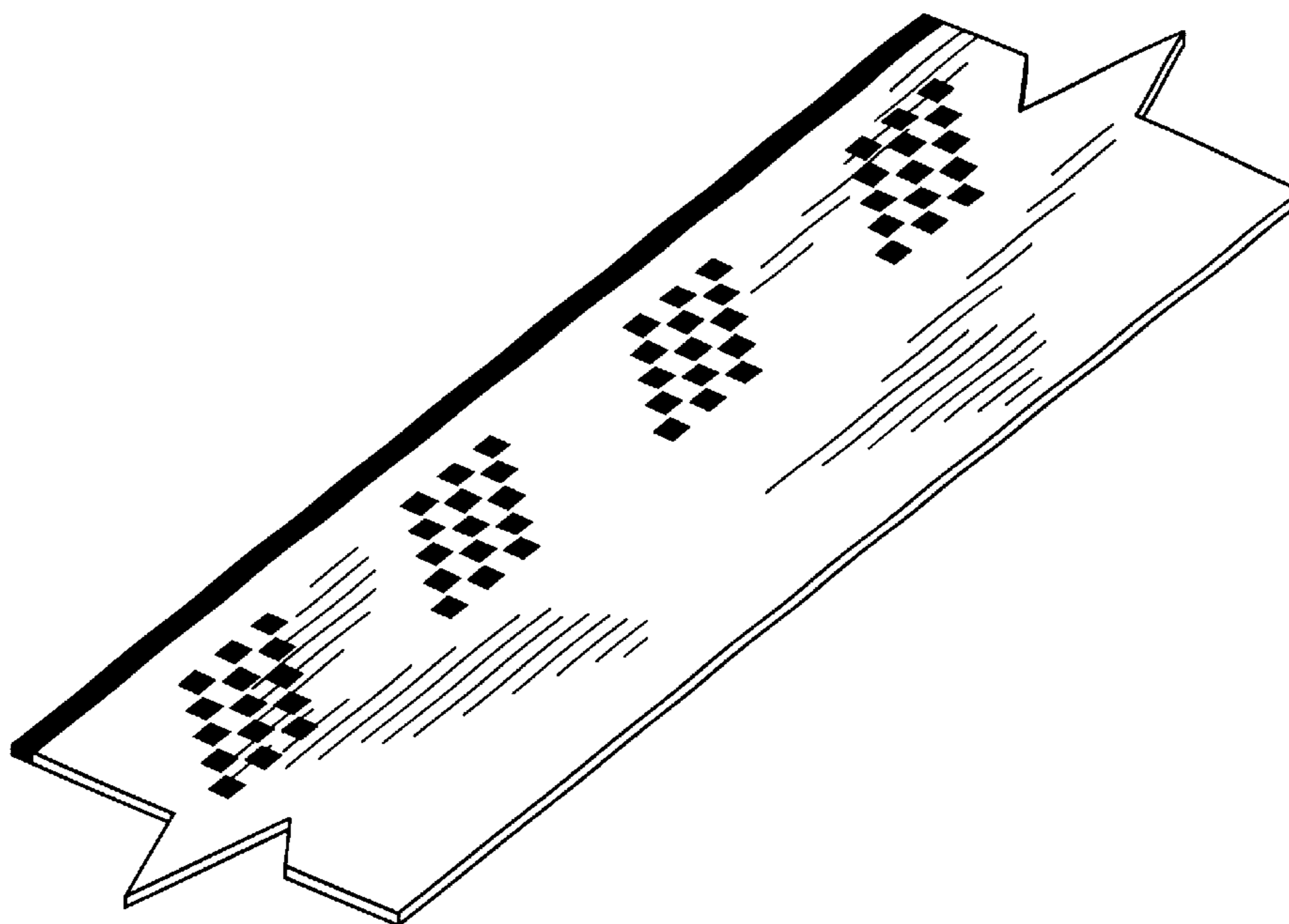

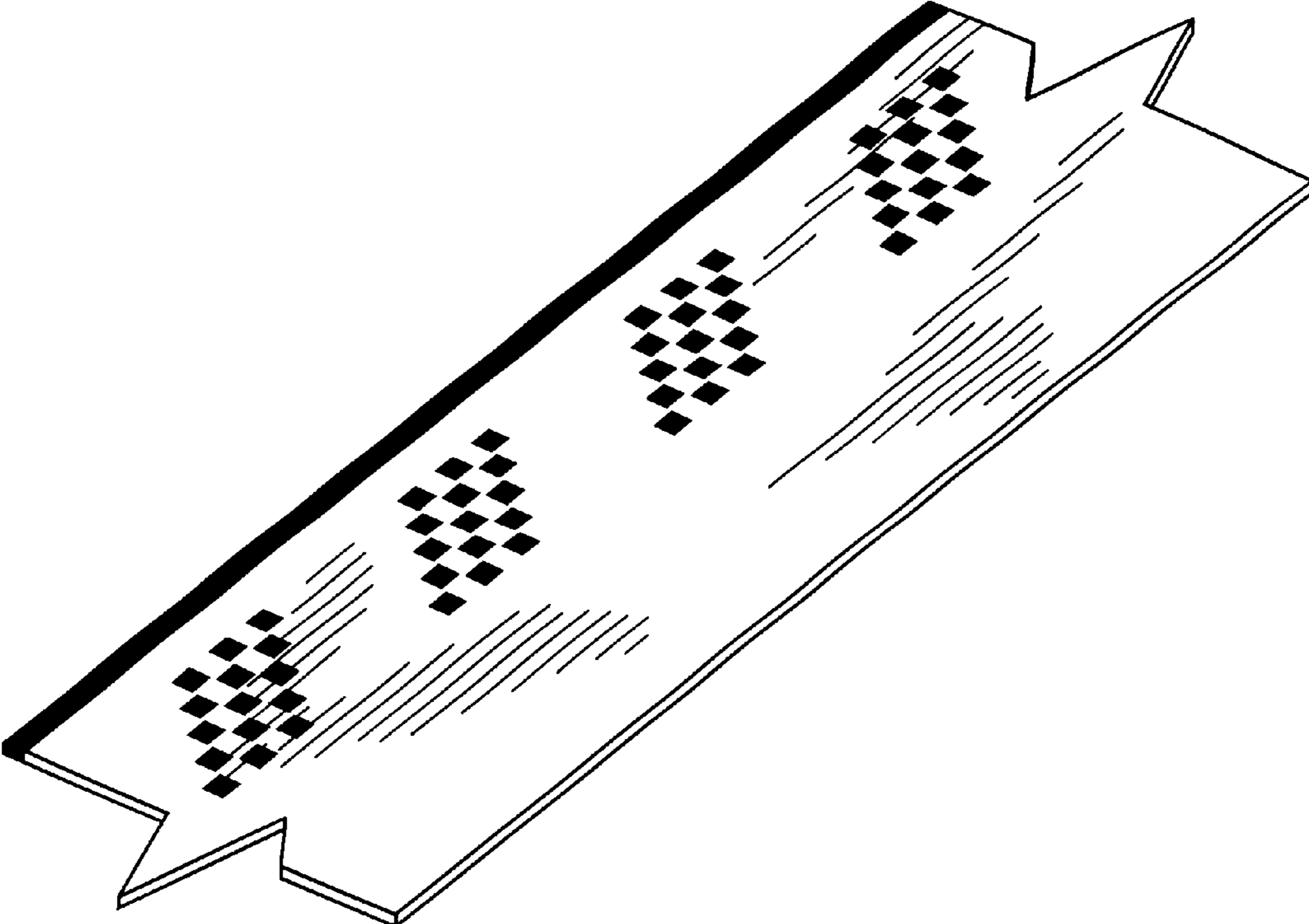

FIG. 1



FIG. 2

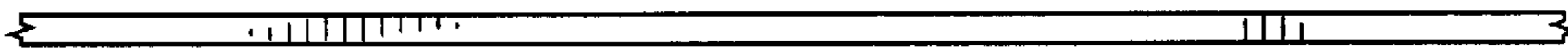

FIG. 3

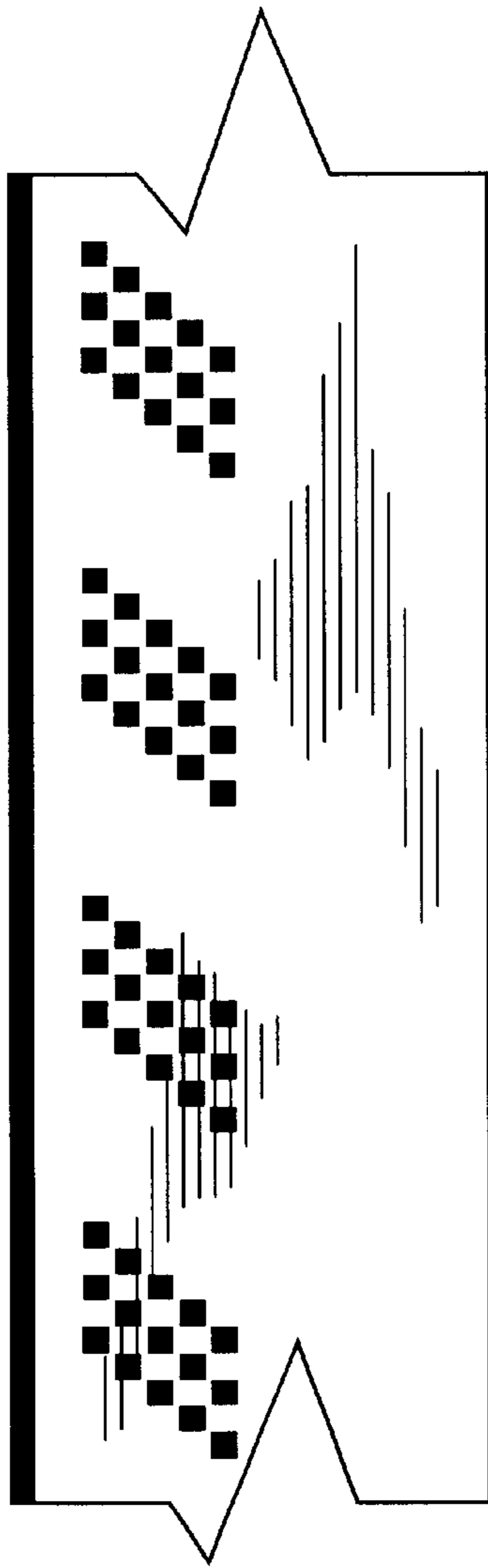

FIG. 4

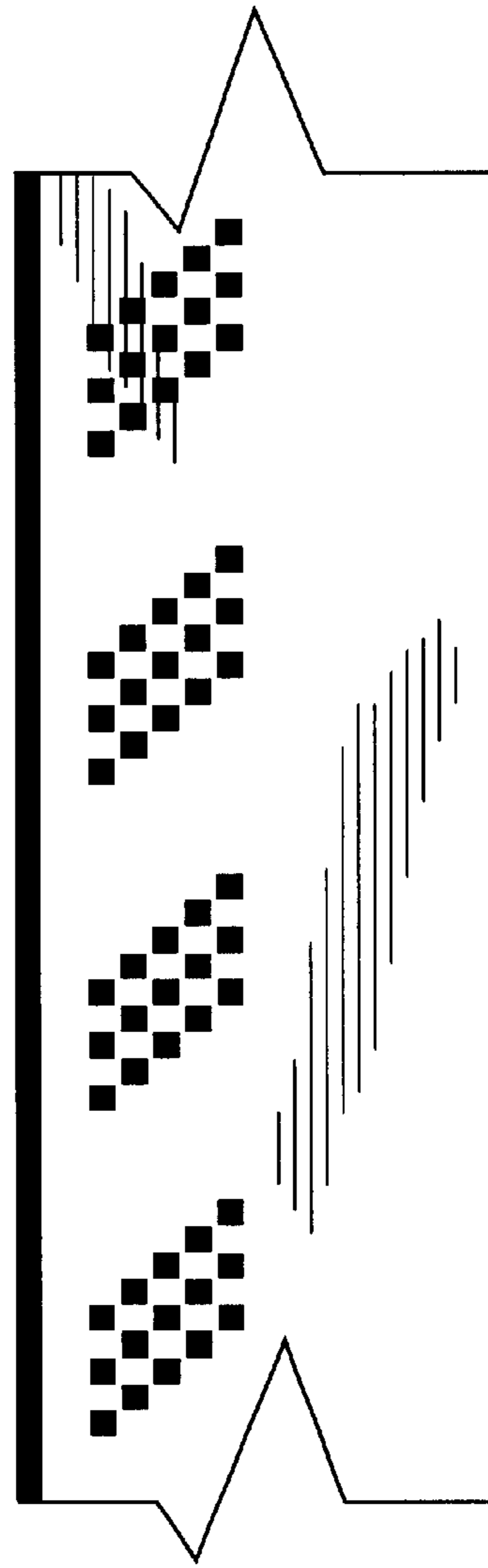

FIG. 5