

US00D498303S

(12) **United States Design Patent**  
**McGrady**

(10) **Patent No.:** **US D498,303 S**  
(45) **Date of Patent:** **\*\* Nov. 9, 2004**

(54) **ALUMINUM ROLL UP GARAGE DOOR WITH ARCHED APPEARANCE**

(76) Inventor: **Shannon L. McGrady**, 1 Highpond La., Bedminster, NJ (US) 07921

(\*\*) Term: **14 Years**

(21) Appl. No.: **29/196,870**

(22) Filed: **Jan. 6, 2004**

(51) **LOC (7) Cl.** ..... **25-02**

(52) **U.S. Cl.** ..... **D25/48; D25/49**

(58) **Field of Search** ..... **D25/48, 49; 160/238, 160/201, 99**

(56) **References Cited**

**U.S. PATENT DOCUMENTS**

2,091,299 A \* 8/1937 Bagley et al. .... 160/209  
D464,142 S \* 10/2002 Maher ..... D25/49

\* cited by examiner

*Primary Examiner*—Doris Clark

(74) *Attorney, Agent, or Firm*—Mathews, Collins, Shepherd & McKay, P.A.

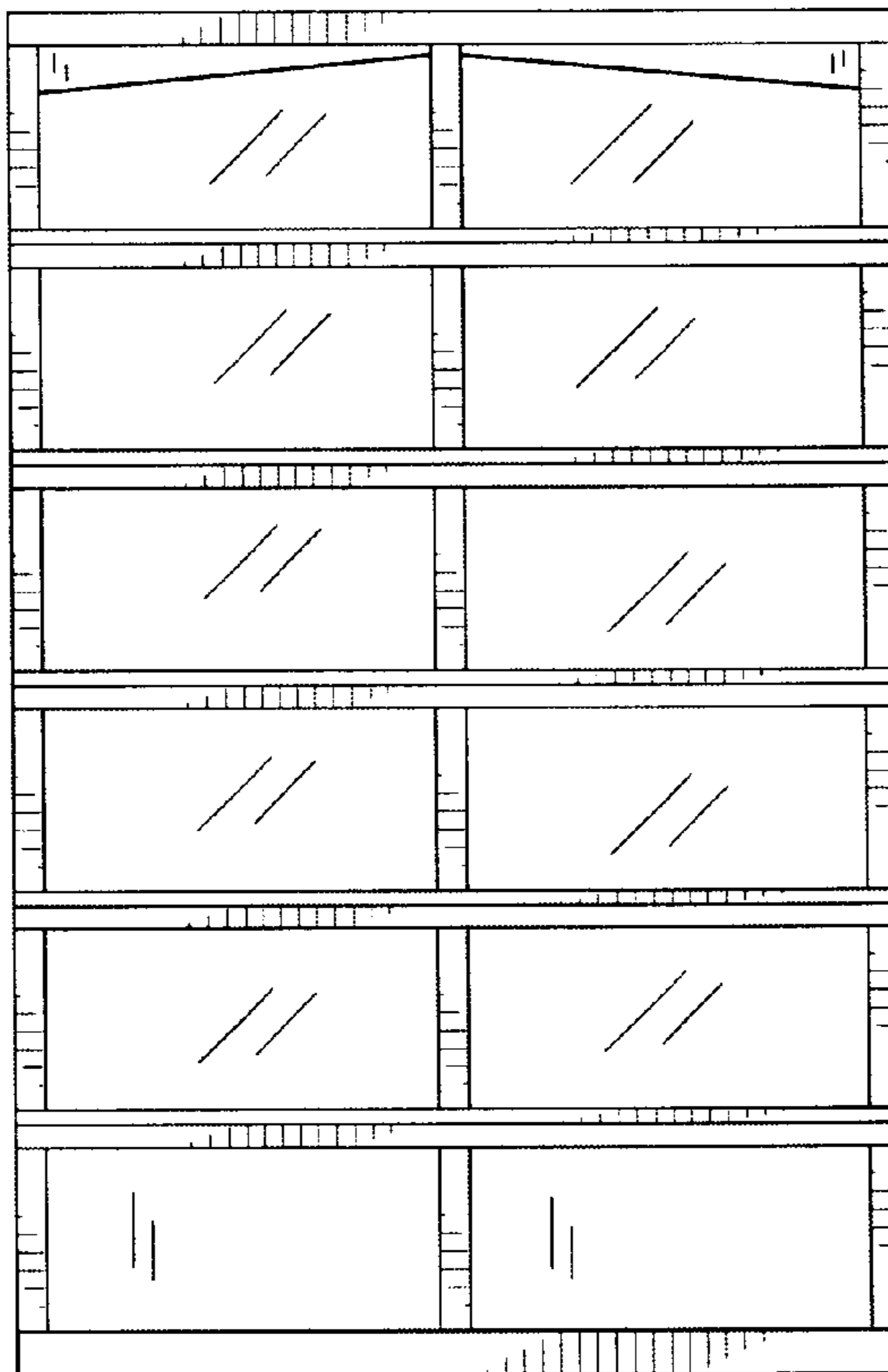
(57) **CLAIM**

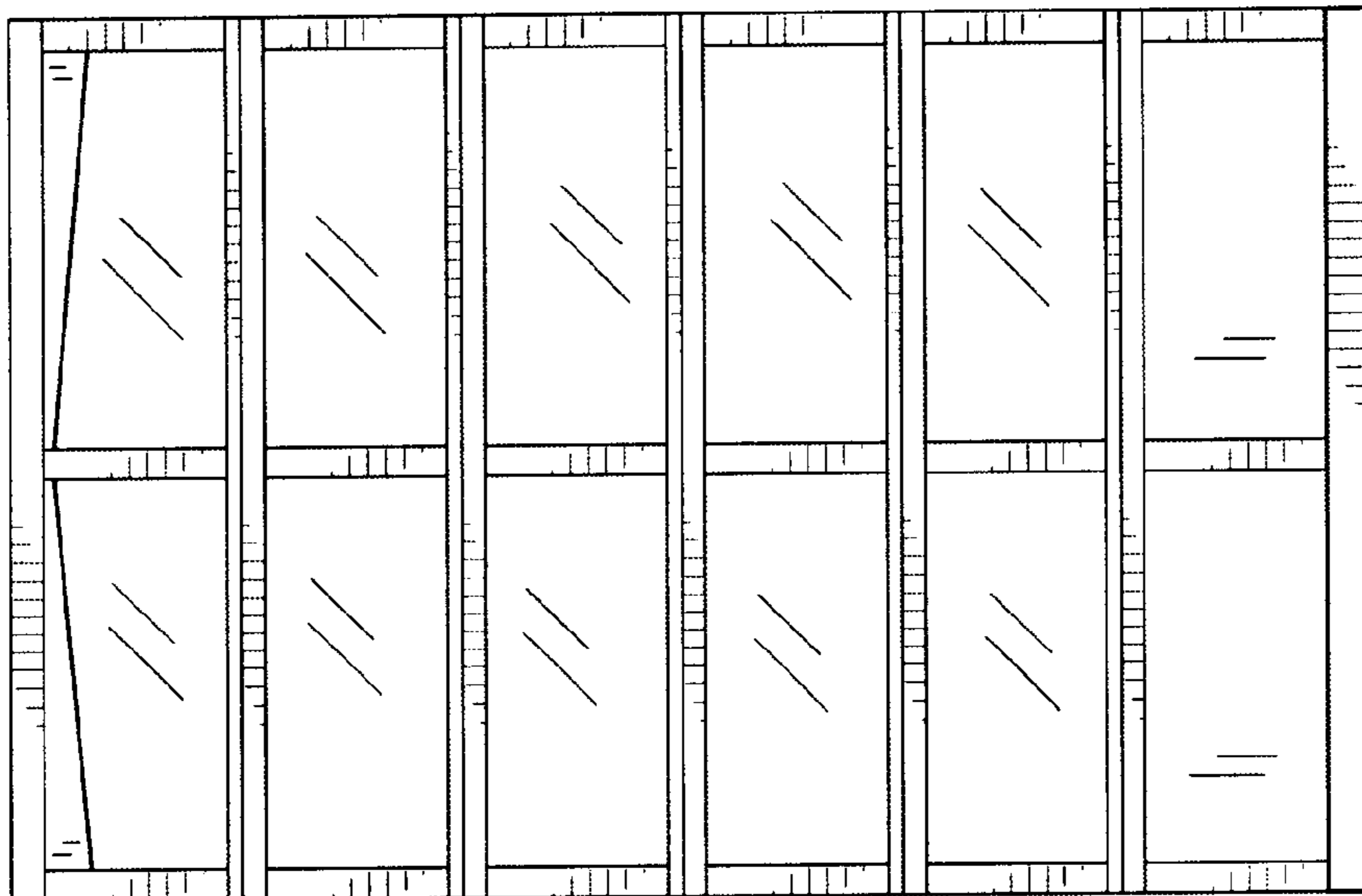
The ornamental design for an aluminum roll up garage door with arched appearance, as shown and described.

**DESCRIPTION**

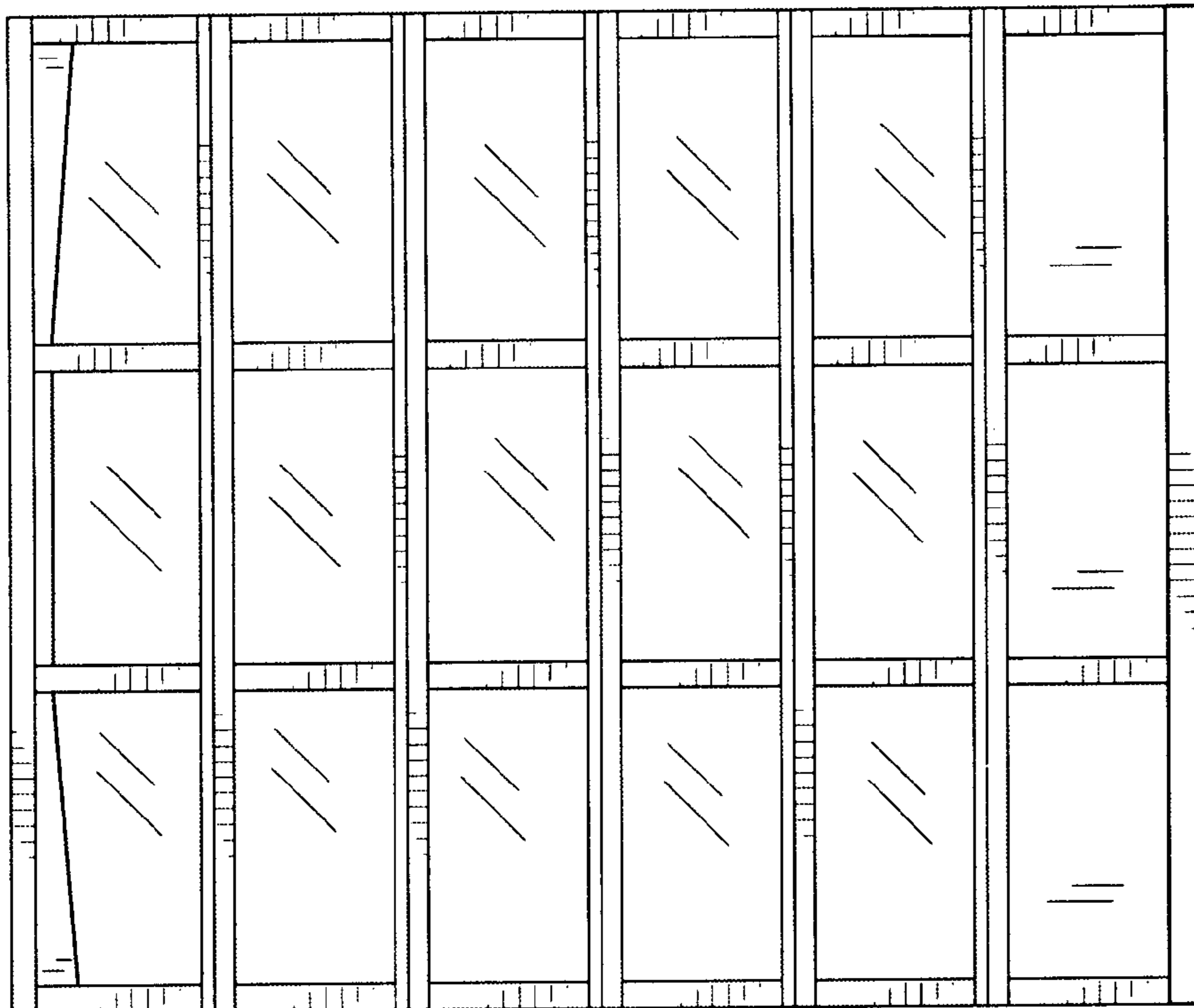
FIG. 1 is a front view of a first embodiment of the aluminum roll up garage door with arched appearance;  
FIG. 2 is a front view of a second embodiment of the aluminum roll up garage door with arched appearance;  
FIG. 3 is a front view of a third embodiment of the aluminum roll up garage door with arched appearance;  
FIG. 4 is a front view of a fourth embodiment of the aluminum roll up garage door with arched appearance;  
FIG. 5 is a front view of a fifth embodiment of the aluminum roll up garage door with arched appearance;  
FIG. 6 is a front view, of a sixth embodiment of the aluminum roll up garage door with arched appearance; and,  
FIG. 7 is a front view of a seventh embodiment of the aluminum roll up garage door with arched appearance.  
The sides and back of the aluminum roll up garage door with arched appearance are not part of the ornamental design claimed and is therefore not shown.

**1 Claim, 7 Drawing Sheets**

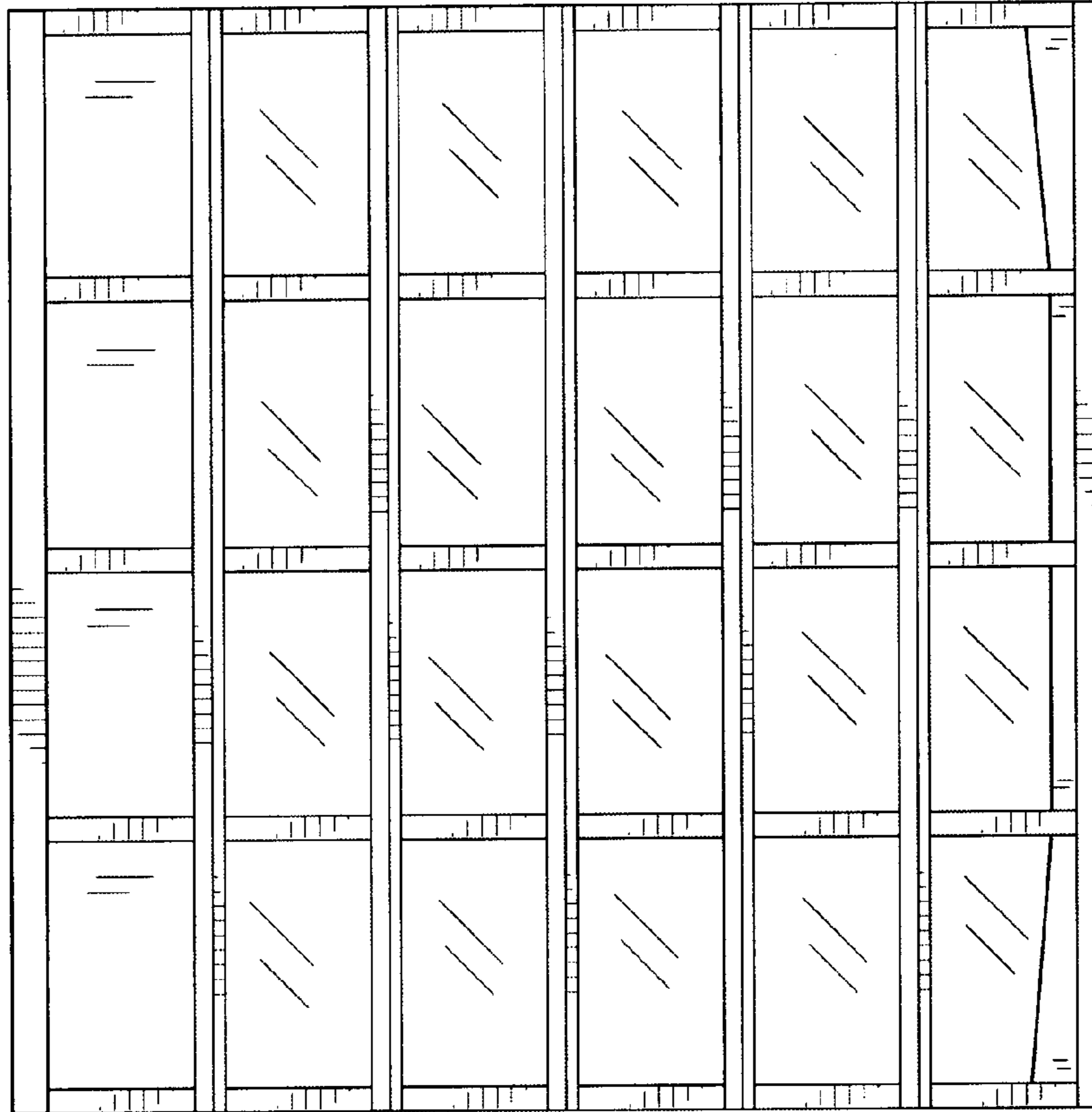




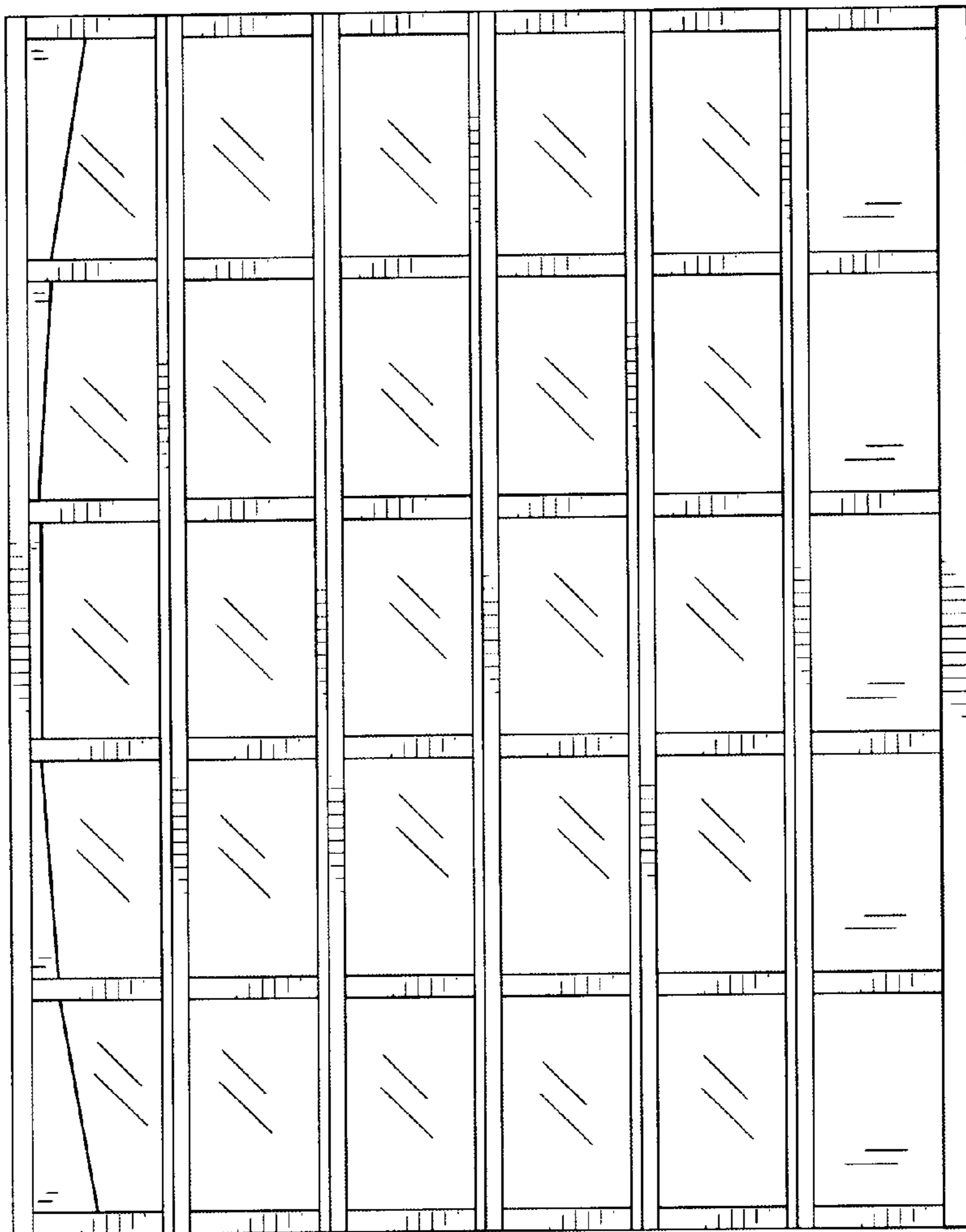
*Fig. 1*



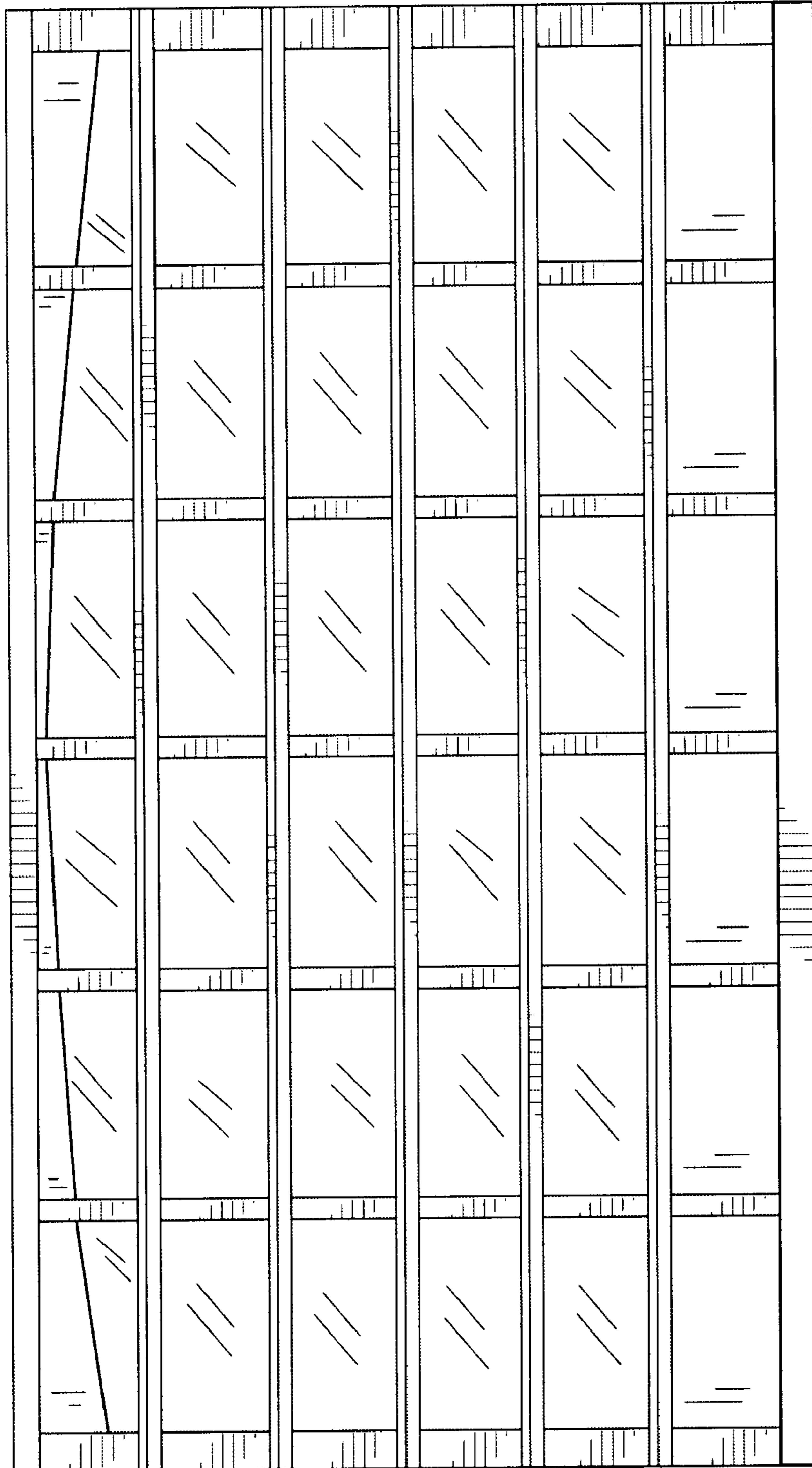
*Fig. 2*



*Fig. 3*

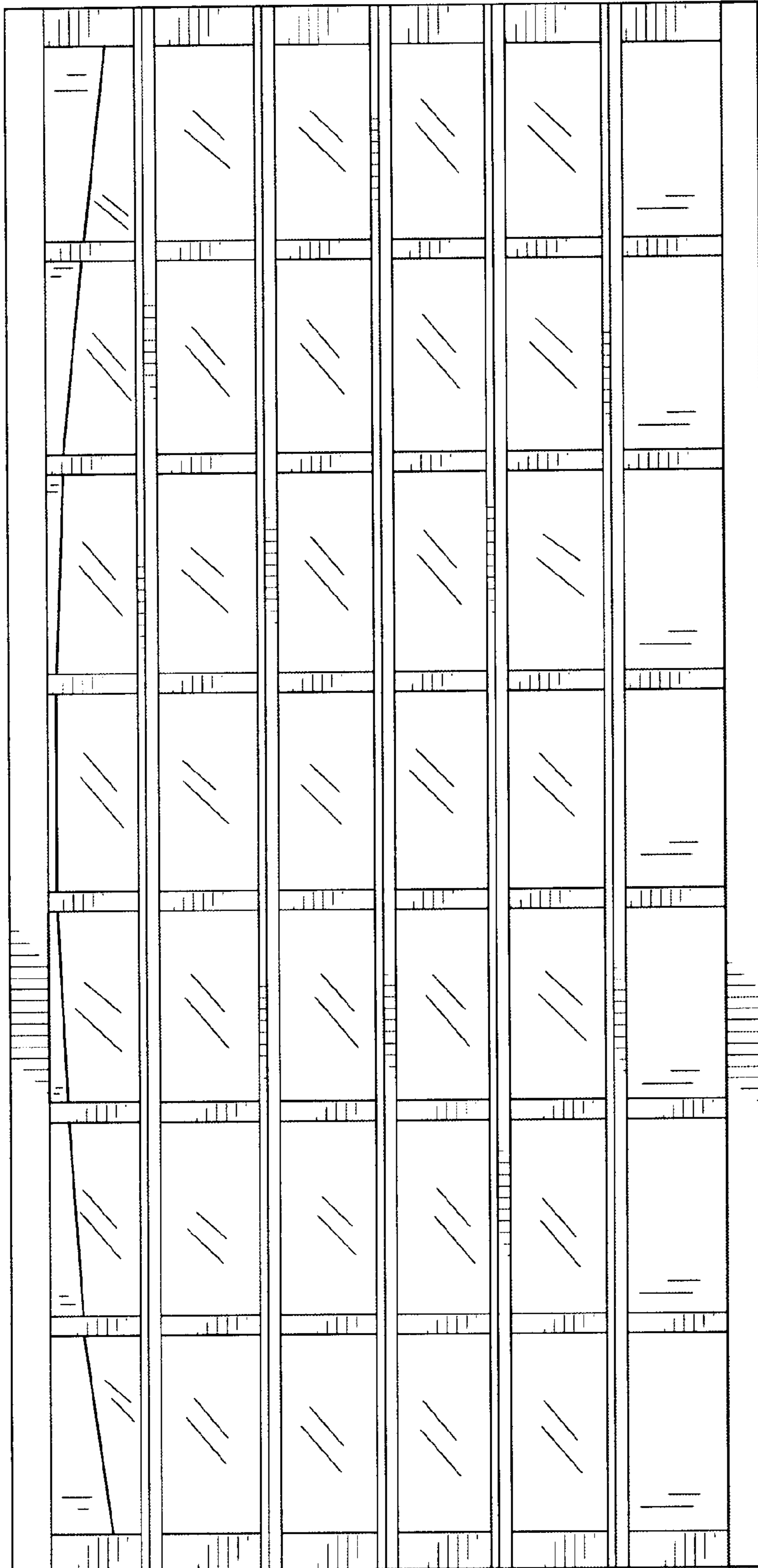


*Fig. 4*

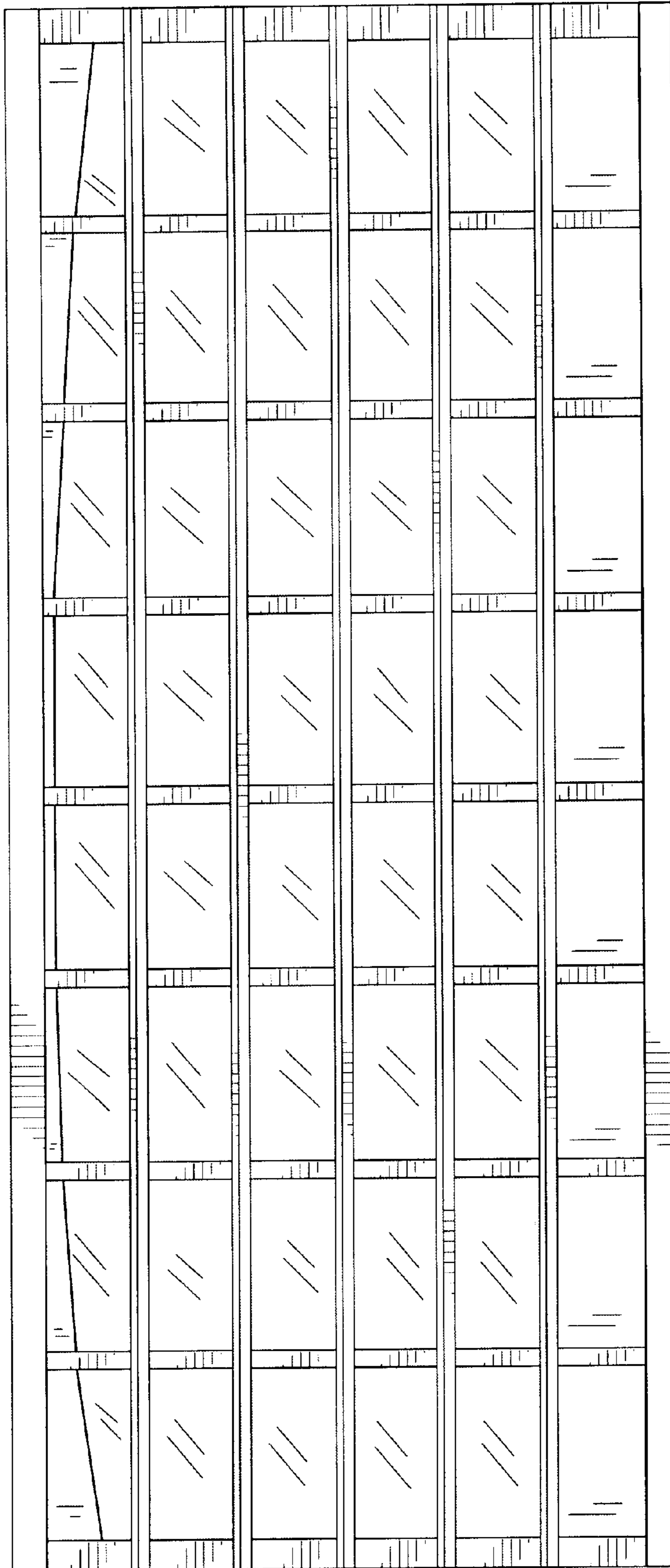


*Fig. 5*





*Fig. 6*



*Fig. 7*