

US00D498272S

(12) **United States Design Patent**  
**Sanford-Schwentke et al.**

(10) **Patent No.:** **US D498,272 S**  
(45) **Date of Patent:** **\*\* Nov. 9, 2004**

(54) **ADJUSTABLE DUMBBELL**

(75) Inventors: **Anthony Sanford-Schwentke**,  
Burgdorf (GB); **Sungho Kim**, Seoul  
(KR); **Arvin Patel**, Sunnyvale, CA (US)

(73) Assignee: **NorthPole Limited**, Hong Kong (HK)

(\*\*) Term: **14 Years**

(21) Appl. No.: **29/185,067**

(22) Filed: **Jun. 20, 2003**

(51) **LOC (7) Cl.** ..... **21-02**

(52) **U.S. Cl.** ..... **D21/681**

(58) **Field of Search** ..... D21/662, 680,  
D21/681, 682, 684; 482/105, 106, 107,  
108

(56) **References Cited**

**U.S. PATENT DOCUMENTS**

- D359,778 S \* 6/1995 Towley et al. .... D21/682
- D422,654 S \* 4/2000 Chen ..... D21/681
- 6,149,558 A \* 11/2000 Chen ..... 482/107
- 6,196,952 B1 \* 3/2001 Chen ..... 482/107

- 6,228,003 B1 \* 5/2001 Hald et al. .... 482/107
- 6,261,022 B1 \* 7/2001 Dalebout et al. .... 482/107
- 6,500,101 B1 \* 12/2002 Chen ..... 482/107

\* cited by examiner

*Primary Examiner*—Philip S. Hyder

(74) *Attorney, Agent, or Firm*—IPSG, P.C.

(57) **CLAIM**

The ornamental design for an adjustable dumbbell, as shown.

**DESCRIPTION**

FIG. 1 is a perspective view of an adjustable dumbbell showing our new design;

FIG. 2 is a top plan view thereof;

FIG. 3 is a bottom plan view thereof;

FIG. 4 is a side elevation view thereof, the other side being identical thereto; and,

FIG. 5 is an end elevation view thereof, the other end being identical thereto.

The broken line portions of the disclosure are for illustrative purposes only and form no part of the claimed design.

**1 Claim, 3 Drawing Sheets**

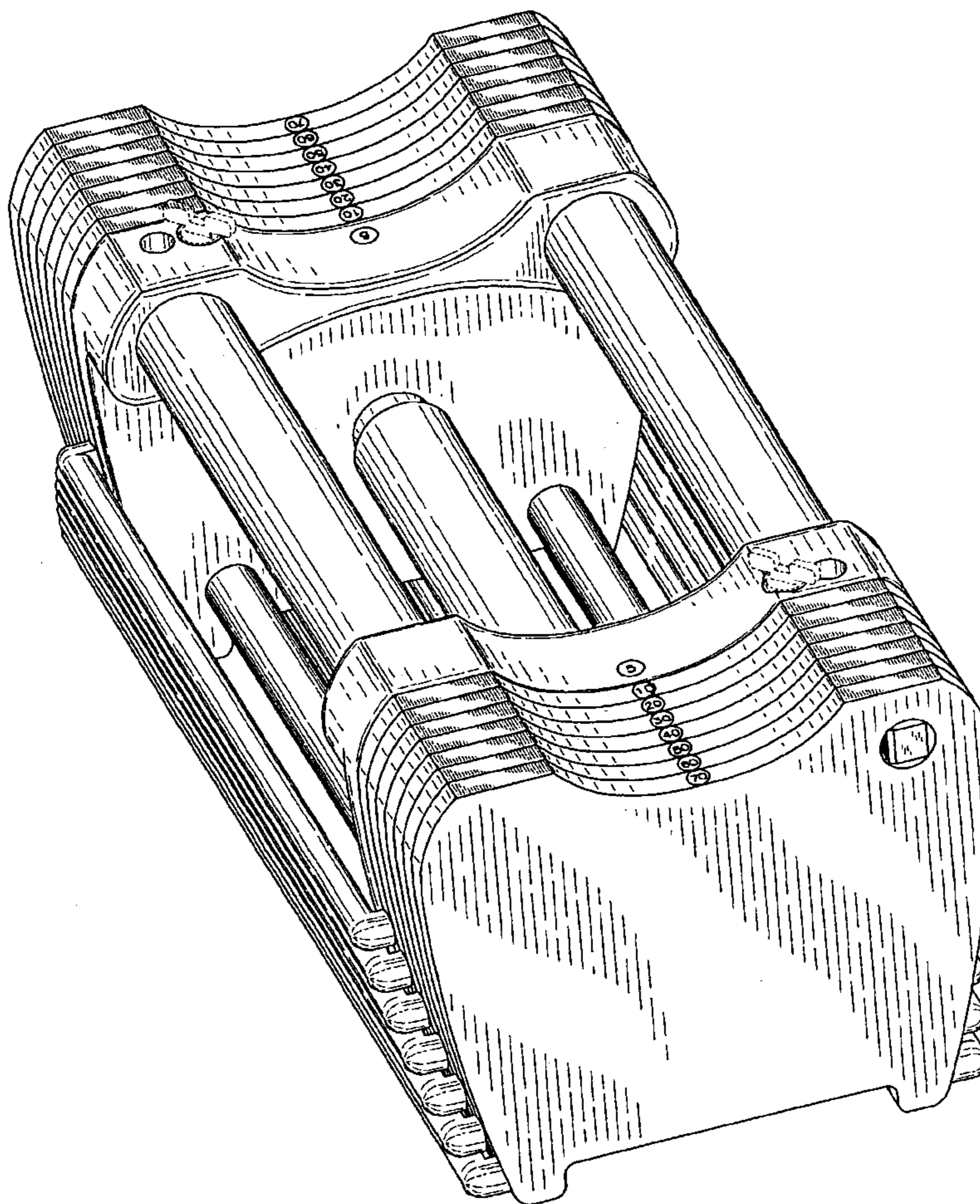

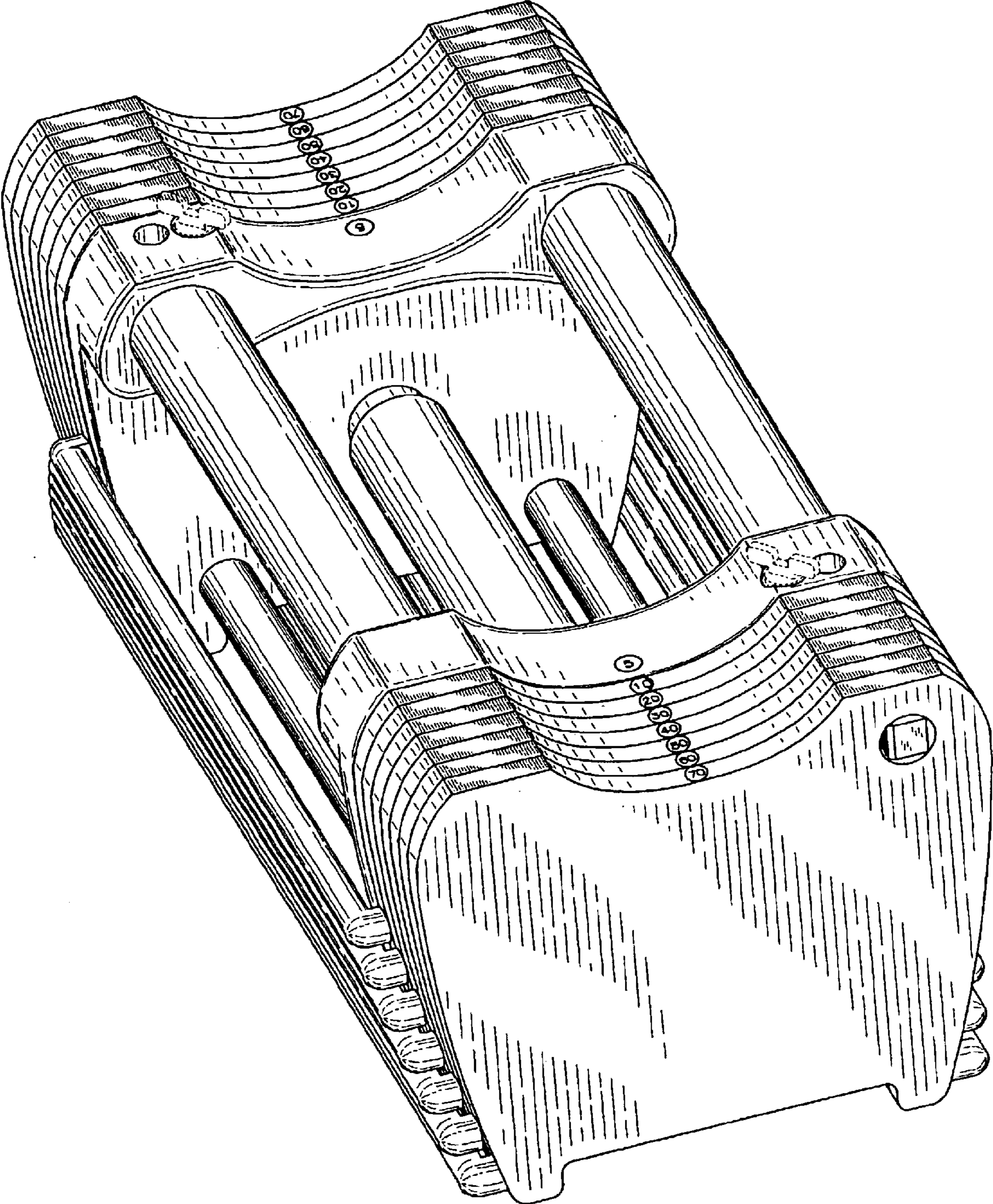

FIG. 1

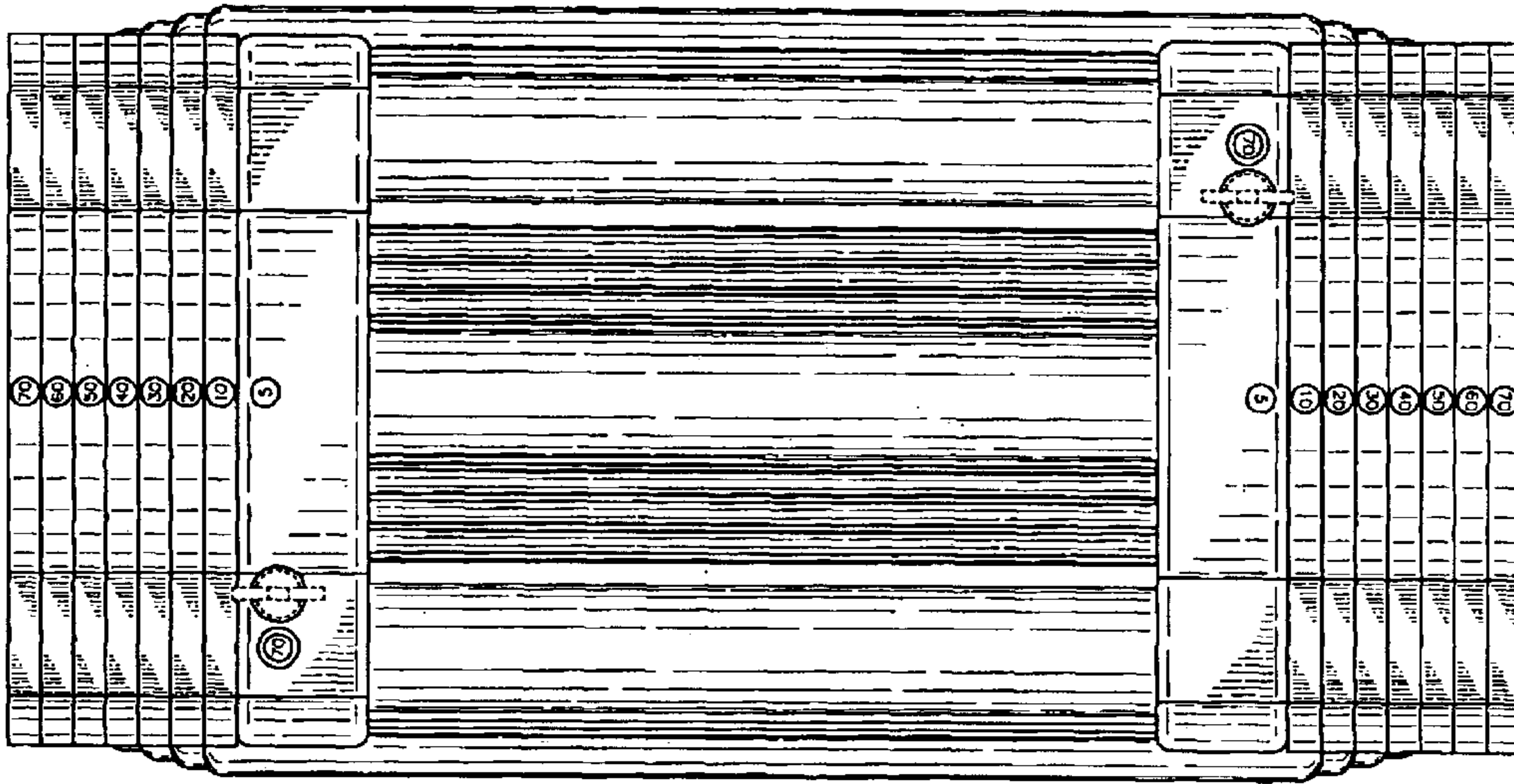

FIG. 2

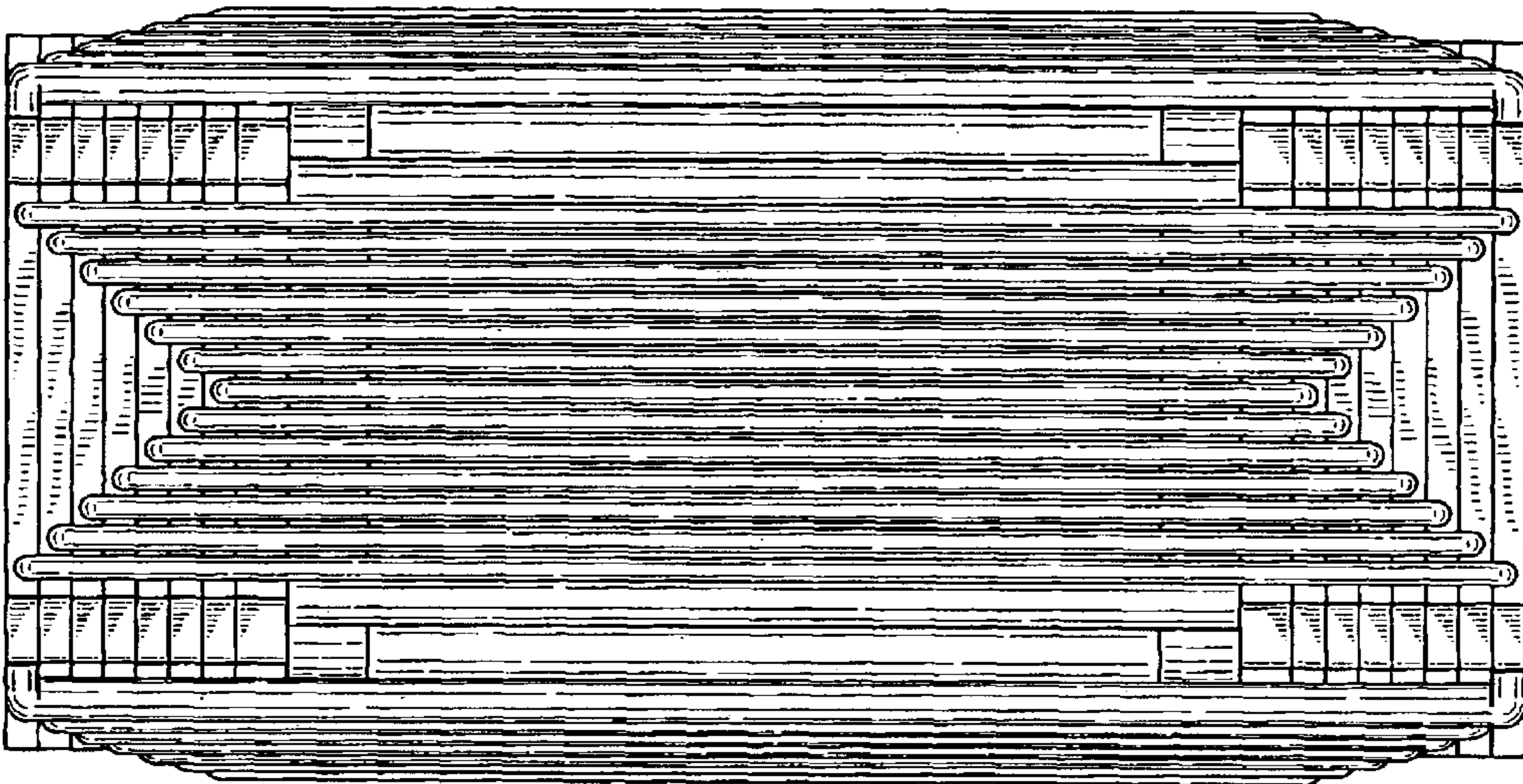

FIG. 3

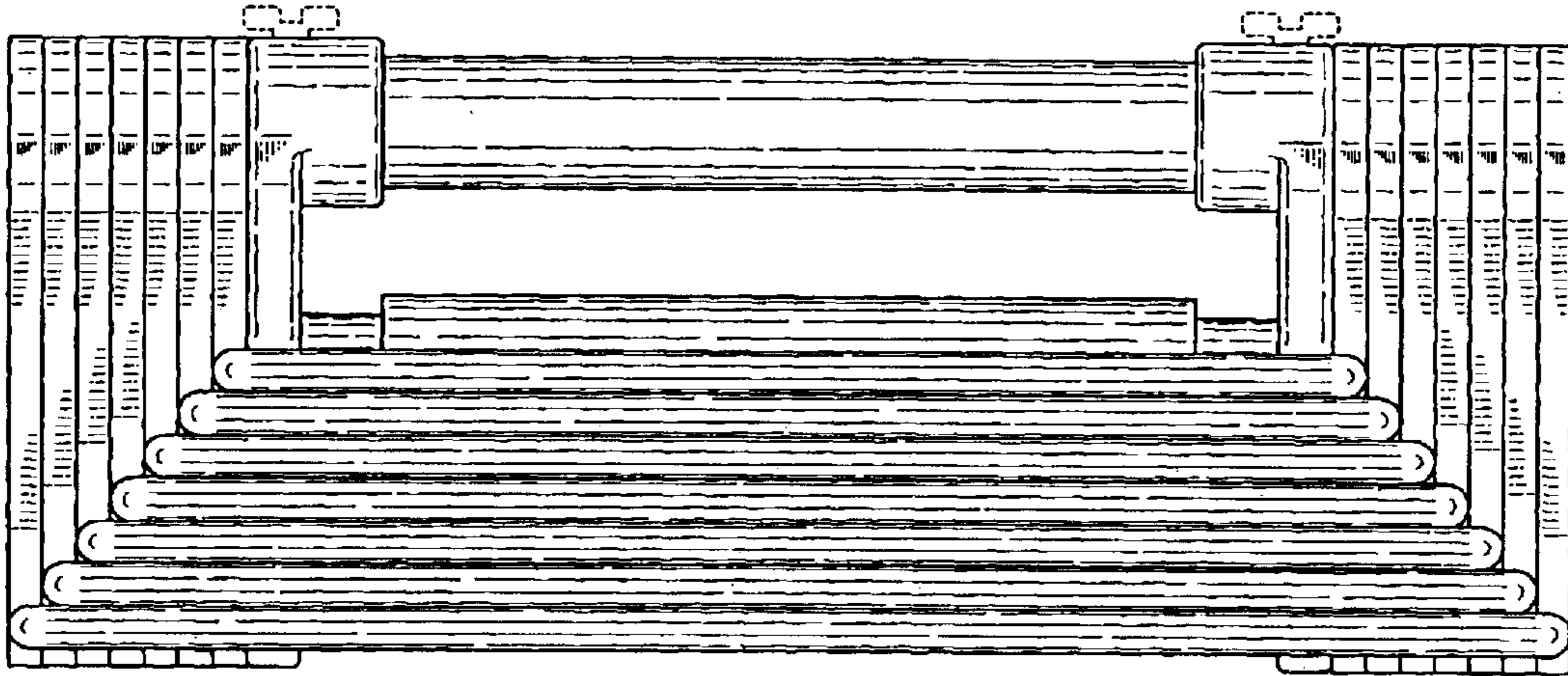

FIG. 4

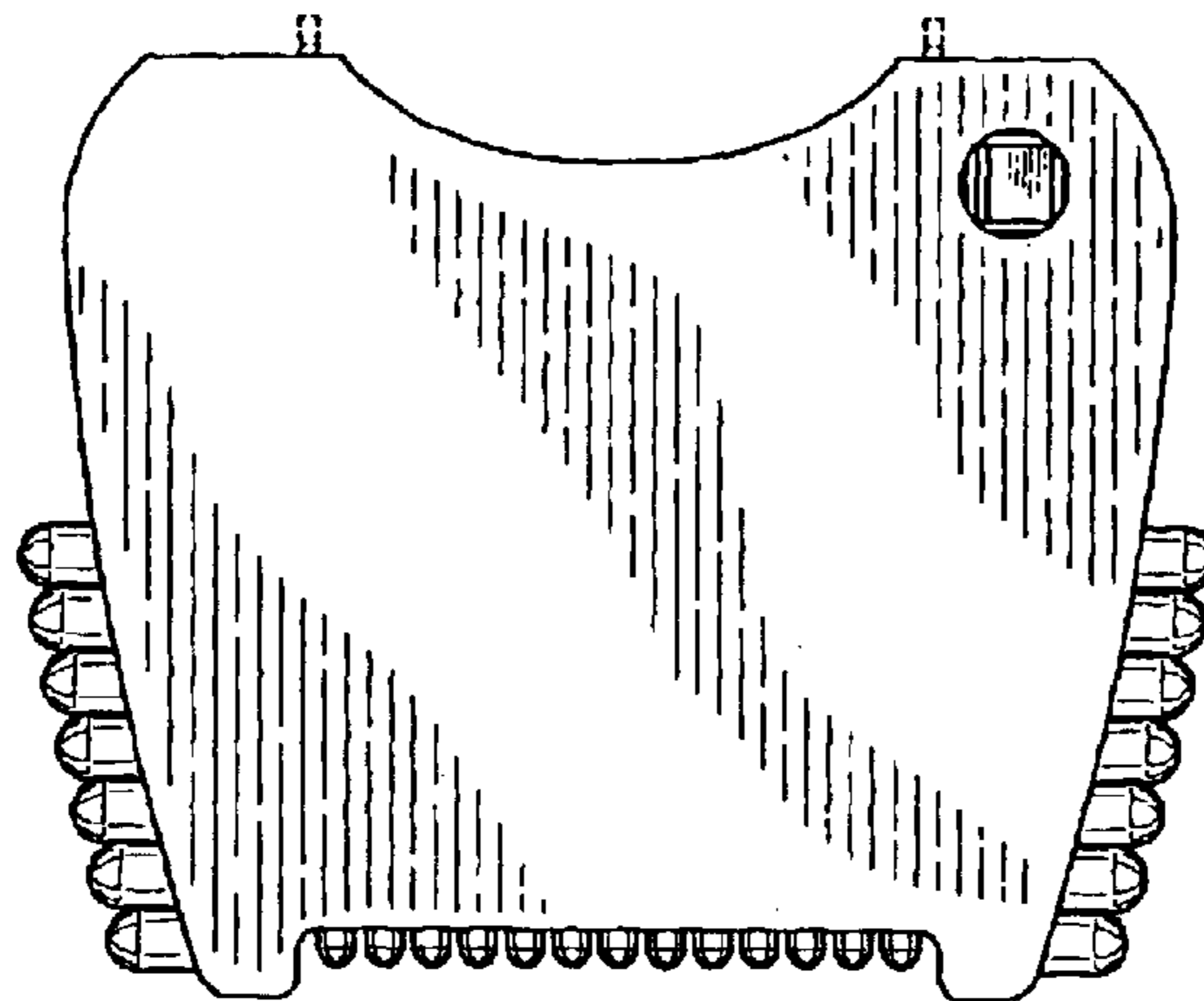

FIG. 5