



US00D498252S

(12) **United States Design Patent** (10) **Patent No.:** **US D498,252 S**
Lo (45) **Date of Patent:** **** Nov. 9, 2004**

(54) **PAPER SHREDDER**

(76) **Inventor:** **Emily Lo**, No. 18, 20 Lane, Hsin Feng Street, Hsin Chuang City, Taipei Shien (TW)

(**) **Term:** **14 Years**

(21) **Appl. No.:** **29/199,156**

(22) **Filed:** **Feb. 10, 2004**

(51) **LOC (7) Cl.** **18-04**

(52) **U.S. Cl.** **D18/34**

(58) **Field of Search** D18/24, 99; D19/64, D19/72; D15/127, 129; 241/236, 169.1, 285.1-285.3; 221/222; 281/21.1; 83/566, 571; 108/25

(56) **References Cited**

U.S. PATENT DOCUMENTS

| | | | | | |
|-------------|---|---------|-------------|-------|-----------|
| D265,909 S | * | 8/1982 | Hatanaka | | D18/34 |
| D410,246 S | * | 5/1999 | Holderfield | | D18/34 |
| 5,934,584 A | * | 8/1999 | Schwelling | | 231/285.1 |
| D437,343 S | * | 2/2001 | Ho | | D18/34 |
| D448,794 S | * | 10/2001 | Wei et al. | | D18/34 |
| D449,850 S | * | 10/2001 | Ho | | D18/34 |
| D451,948 S | * | 12/2001 | Wu et al. | | D18/34 |
| D454,907 S | * | 3/2002 | Ho | | D18/34 |

| | | | | | |
|-----------------|---|--------|-----|-------|---------|
| D455,171 S | * | 4/2002 | Ho | | D18/34 |
| D477,016 S | * | 7/2003 | Lee | | D18/34 |
| 2002/0017579 A1 | * | 2/2002 | Wen | | 241/236 |

FOREIGN PATENT DOCUMENTS

| | | | |
|----|-----------|---|---------|
| WO | DM/057839 | * | 7/2001 |
| WO | DM/058148 | * | 11/2001 |

* cited by examiner

Primary Examiner—Charles A. Rademaker
(74) *Attorney, Agent, or Firm*—Pro-Techtor International Services

(57) **CLAIM**

The ornamental design for paper shredder, as shown and described.

DESCRIPTION

FIG. 1 is a perspective view of paper shredder showing my new design;
FIG. 2 is a front elevational view thereof;
FIG. 3 is a rear elevational view thereof;
FIG. 4 is a top plan view thereof;
FIG. 5 is a bottom plan view thereof;
FIG. 6 is a left side elevational view thereof; and,
FIG. 7 is a right side elevational view thereof.

1 Claim, 6 Drawing Sheets

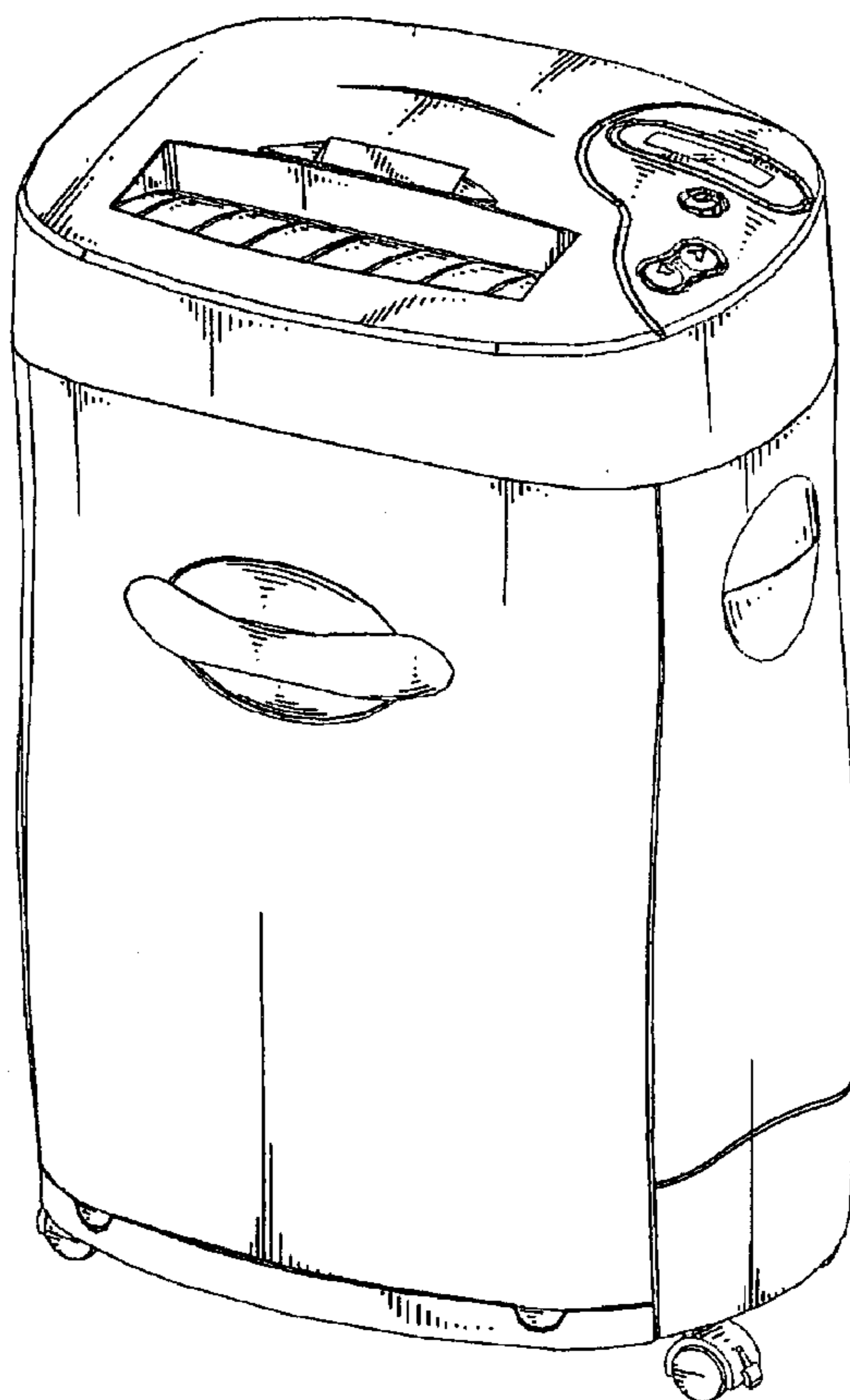

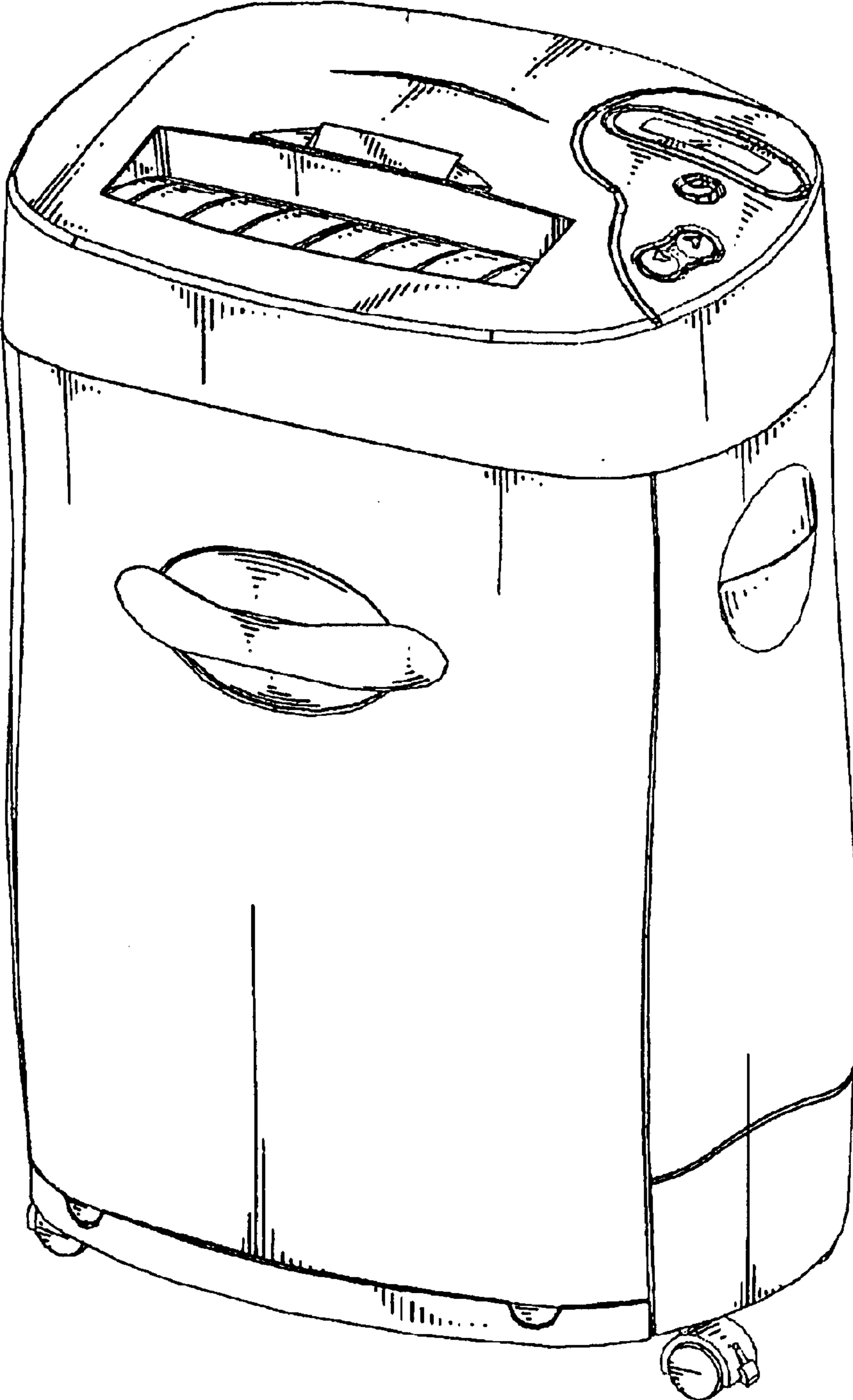

FIG.1

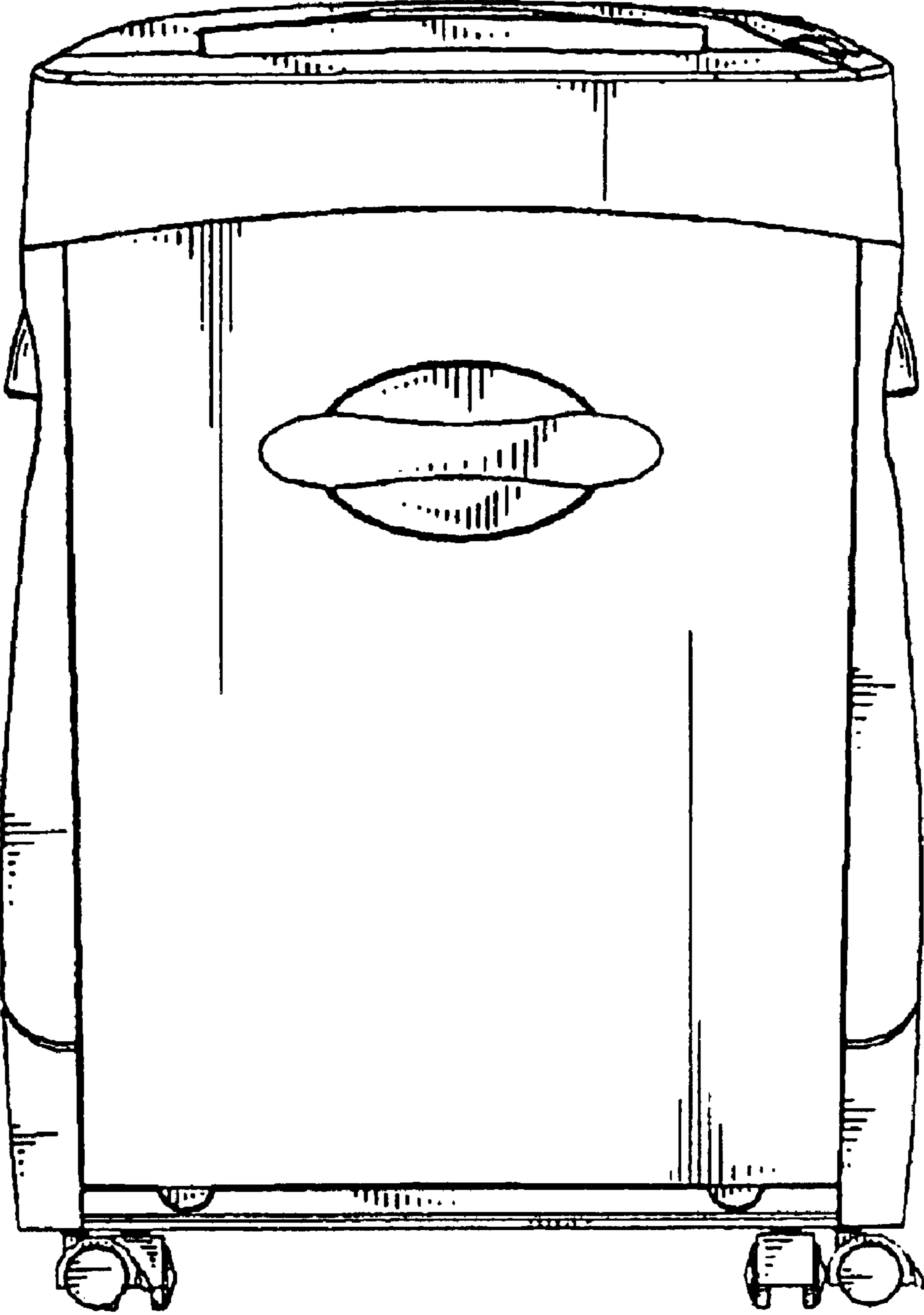

FIG.2

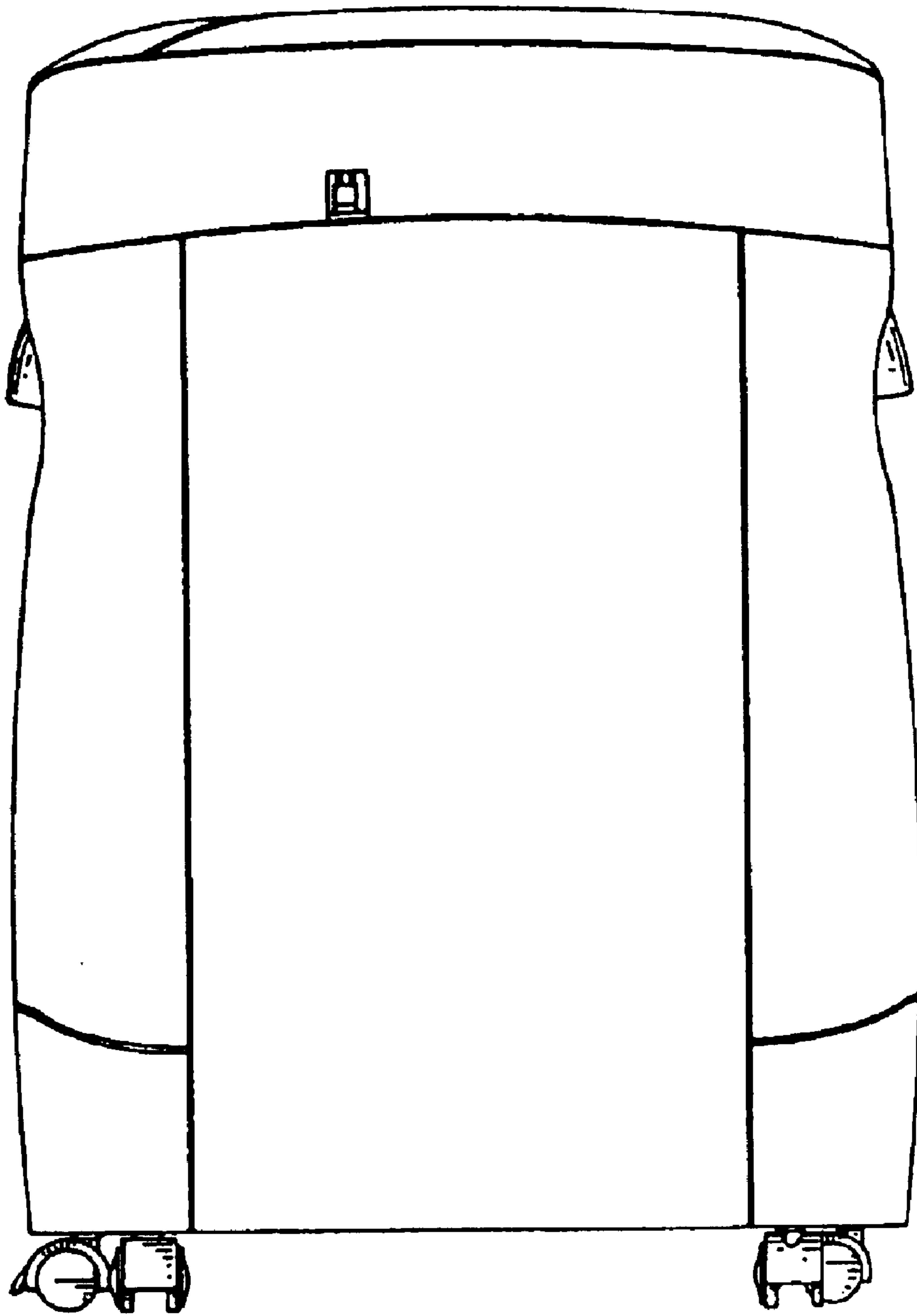

FIG.3

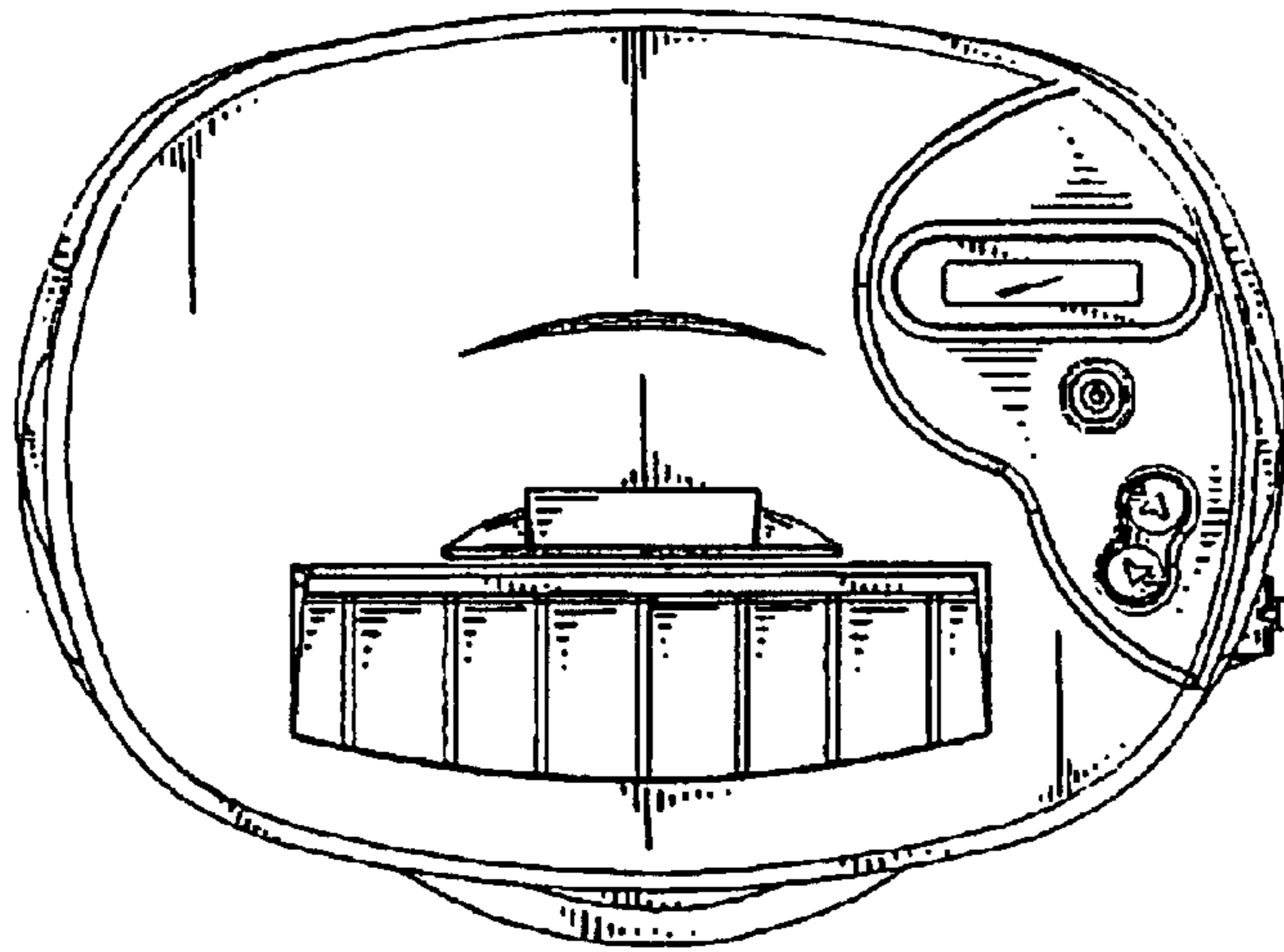

FIG. 4

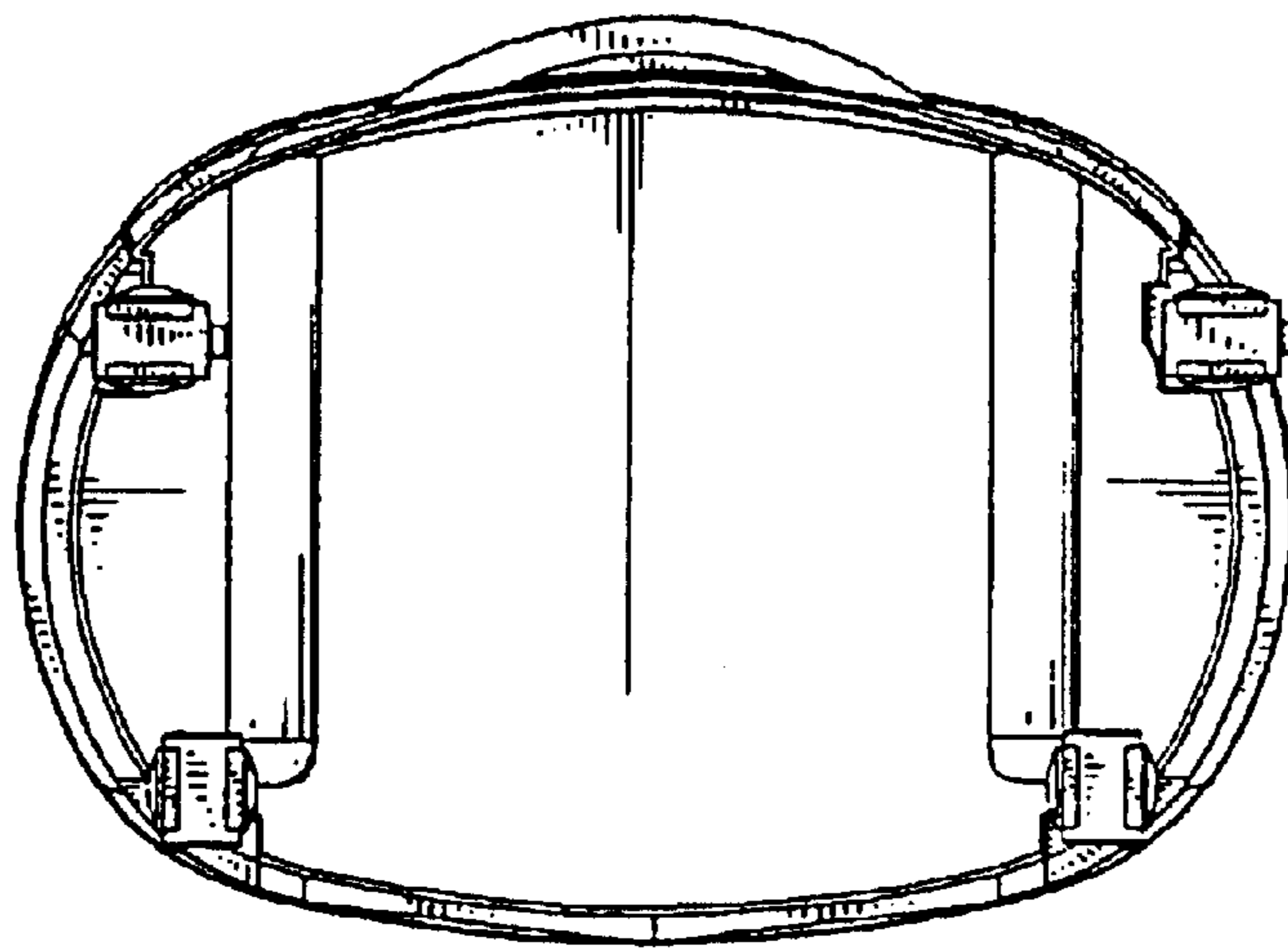

FIG. 5

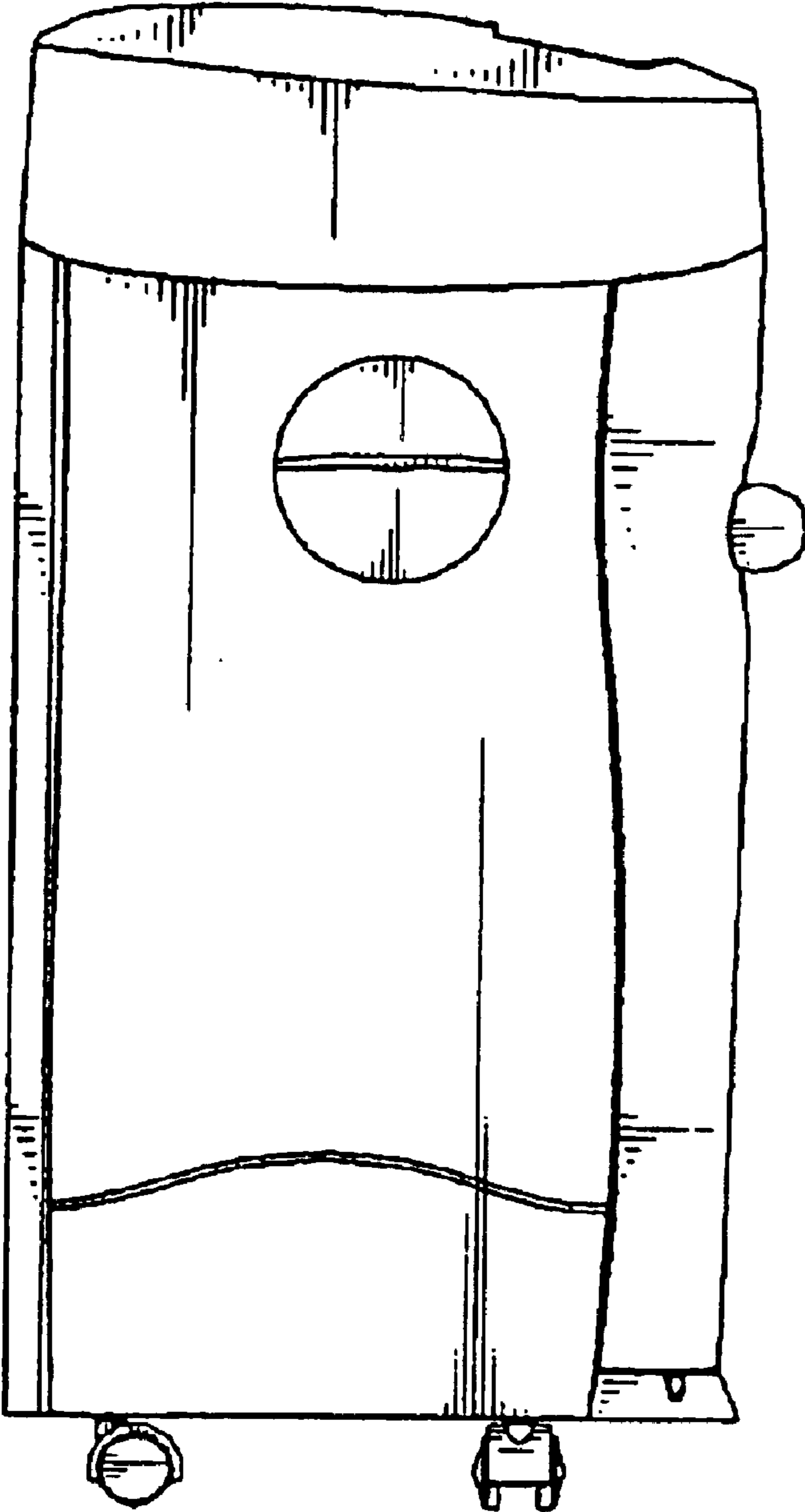

FIG.6

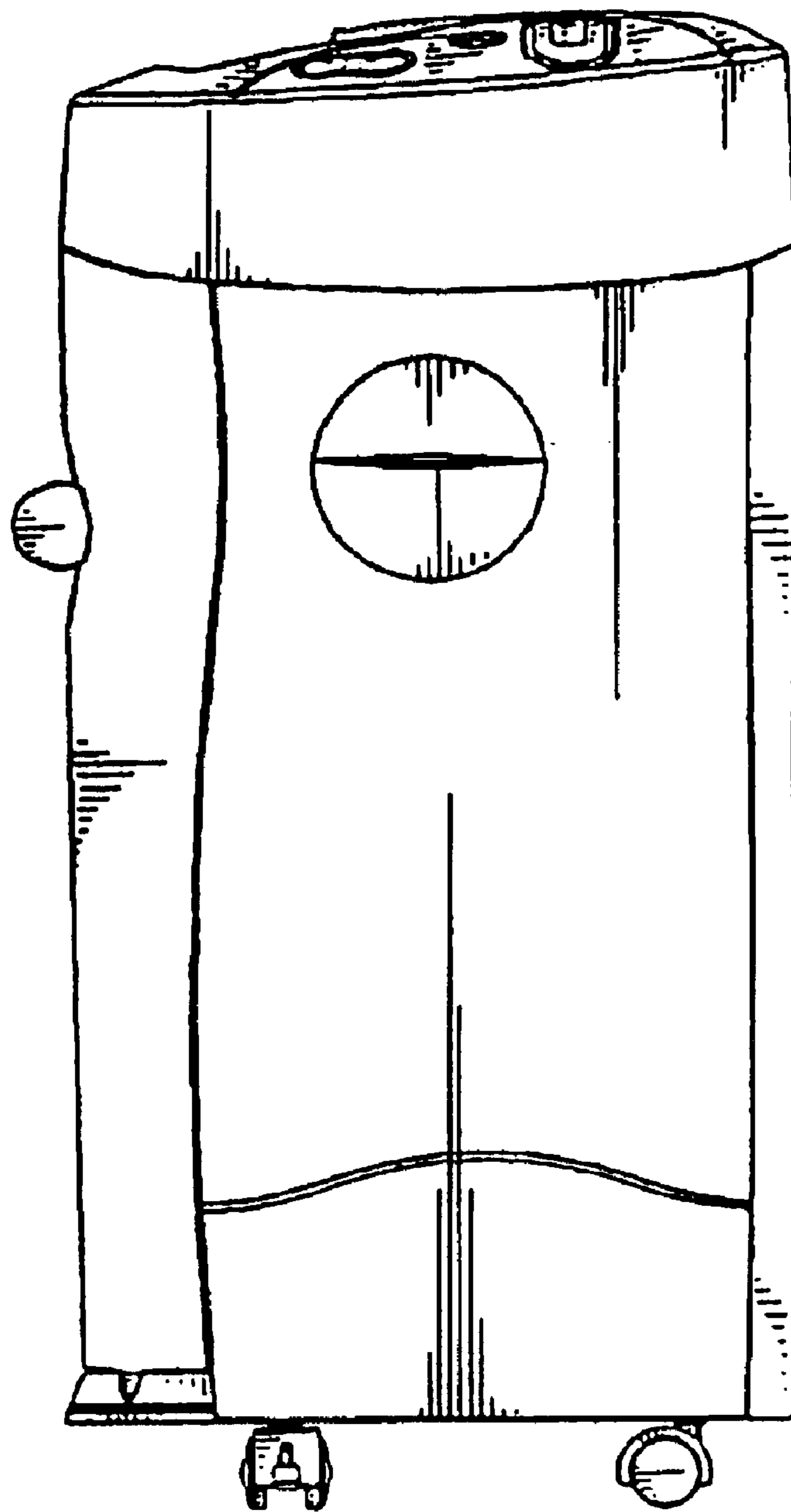

FIG. 7