

US00D498207S

(12) **United States Design Patent**  
**Welker**

(10) **Patent No.:** **US D498,207 S**

(45) **Date of Patent:** **\*\* Nov. 9, 2004**

(54) **TIRE TREAD**

(75) Inventor: **Walter Lee Welker**, Akron, OH (US)

(73) Assignee: **The Goodyear Tire & Rubber Company**, Akron, OH (US)

(\*\*) Term: **14 Years**

(21) Appl. No.: **29/195,531**

(22) Filed: **Dec. 12, 2003**

(51) **LOC (7) Cl.** ..... **12-15**

(52) **U.S. Cl.** ..... **D12/595**

(58) **Field of Search** ..... D12/544, 551,  
D12/553, 555, 559, 562, 564-565, 576,  
579, 588, 590, 594-595, 598, 600, 601,  
900; 152/209.1, 209.12, 209.18, 209.25

(56) **References Cited**

**U.S. PATENT DOCUMENTS**

D360,859 S	*	8/1995	Attinello et al.	.....	D12/601
D456,769 S	*	5/2002	Dixon et al.	.....	D12/600
D458,584 S		6/2002	Young et al.	.....	D12/531
D480,351 S	*	10/2003	Dixon et al.	.....	D12/601

**OTHER PUBLICATIONS**

Douglas Touring Tire, 2002 Tread Design Guide, Jan. 2002, p. 26. 3/2.\*

Goodyear Eagle RS-A Tire, 2002 Tread Design Guide, Jan. 2002, p. 34. 3/5.\*

Republic ultra tour sl Tire, 2002 Tread Design Guide, Jan. 2002, p. 58. 3/2.\*

\* cited by examiner

*Primary Examiner*—Robert M. Spear

(74) *Attorney, Agent, or Firm*—David L. King; Richard B. O'Planick

(57) **CLAIM**

The ornamental Design for a tire tread, as shown and described.

**DESCRIPTION**

FIG. 1 is a perspective view of a tire tread showing my new design, it being understood that the pattern repeats uniformly throughout the circumference of the tread;

FIG. 2 is a front elevational view thereof;

FIG. 3 is a right side elevational view thereof; the opposite side elevational view being identical thereto; and,

FIG. 4 is an enlarged fragmentary front elevational view thereof.

In the drawings, the broken lines defining the sidewall, inner bead and the peripheral boundary between the tire tread and the sidewall are for illustrative purposes only and form no part of the claimed design.

**1 Claim, 4 Drawing Sheets**

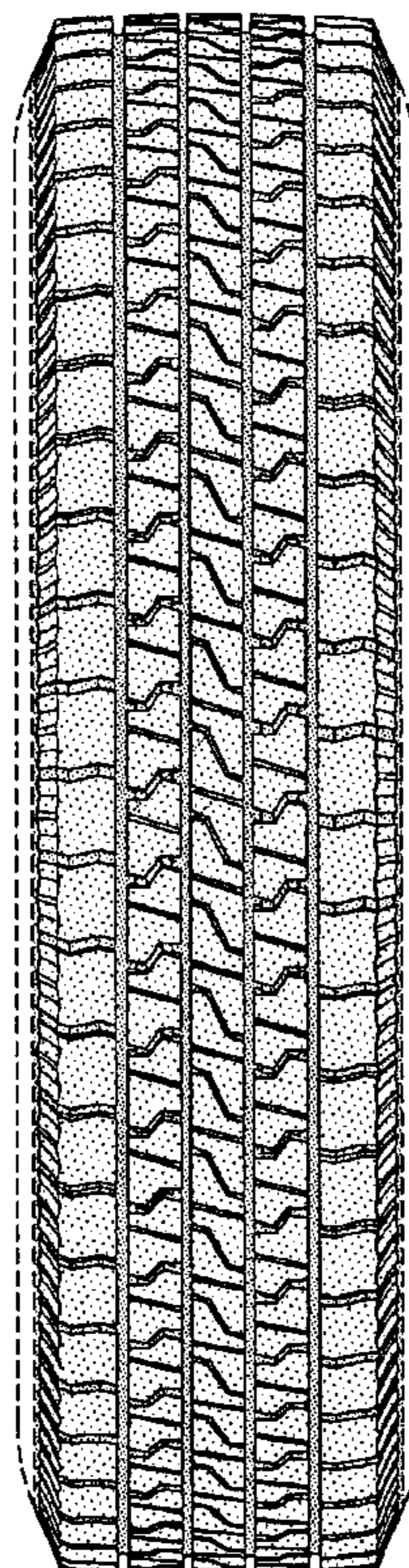

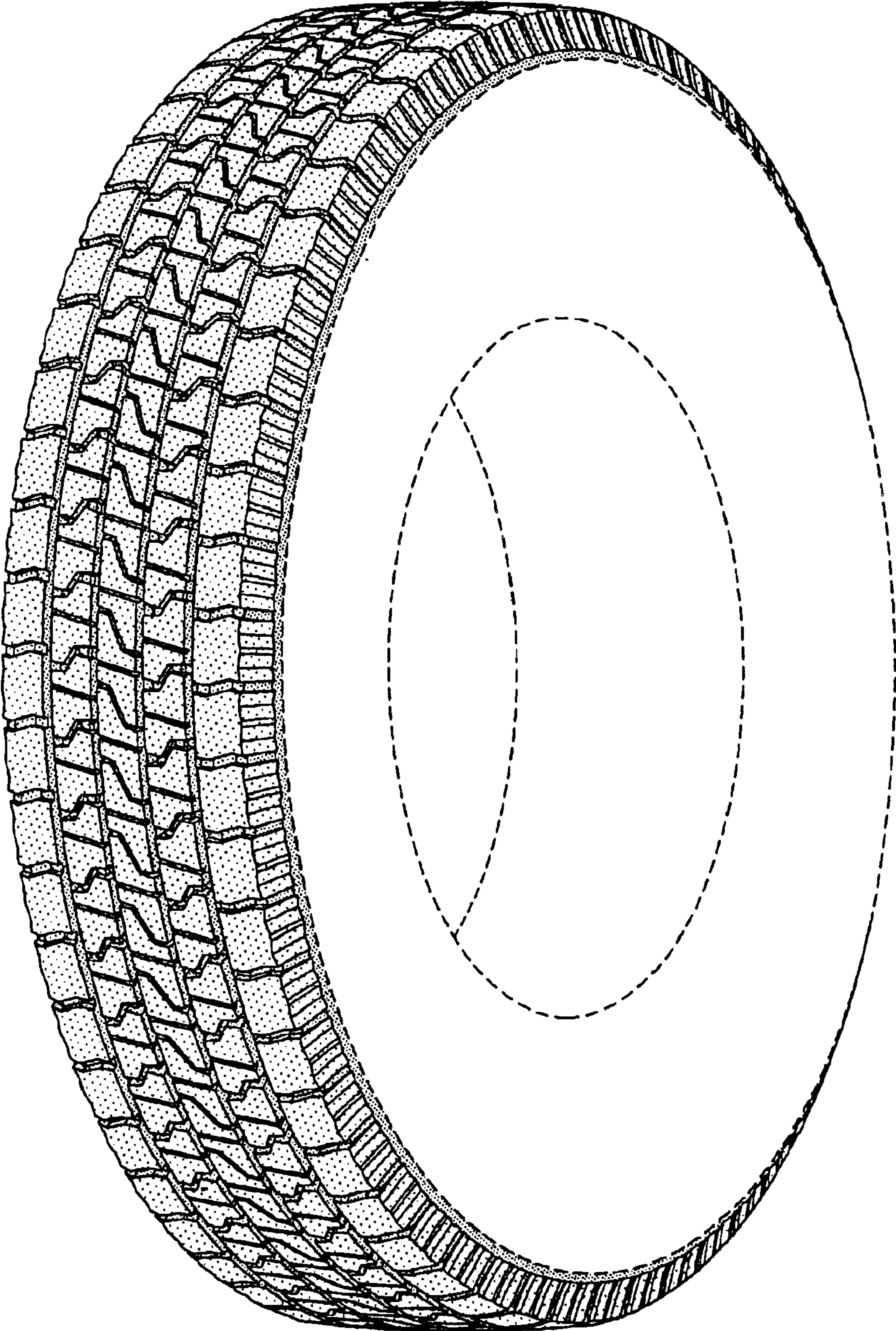

FIG-1

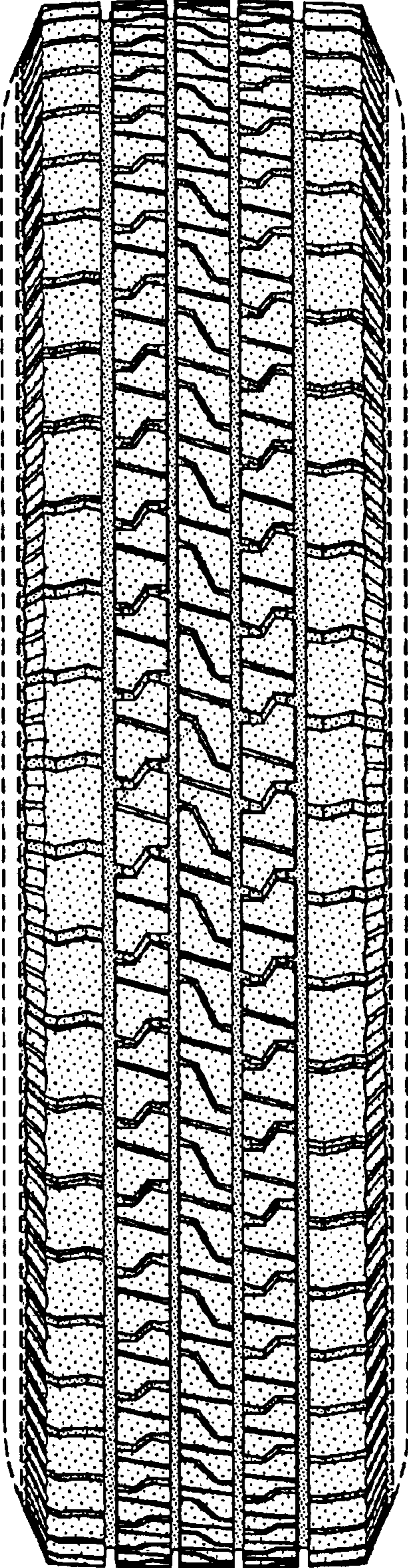

FIG-2

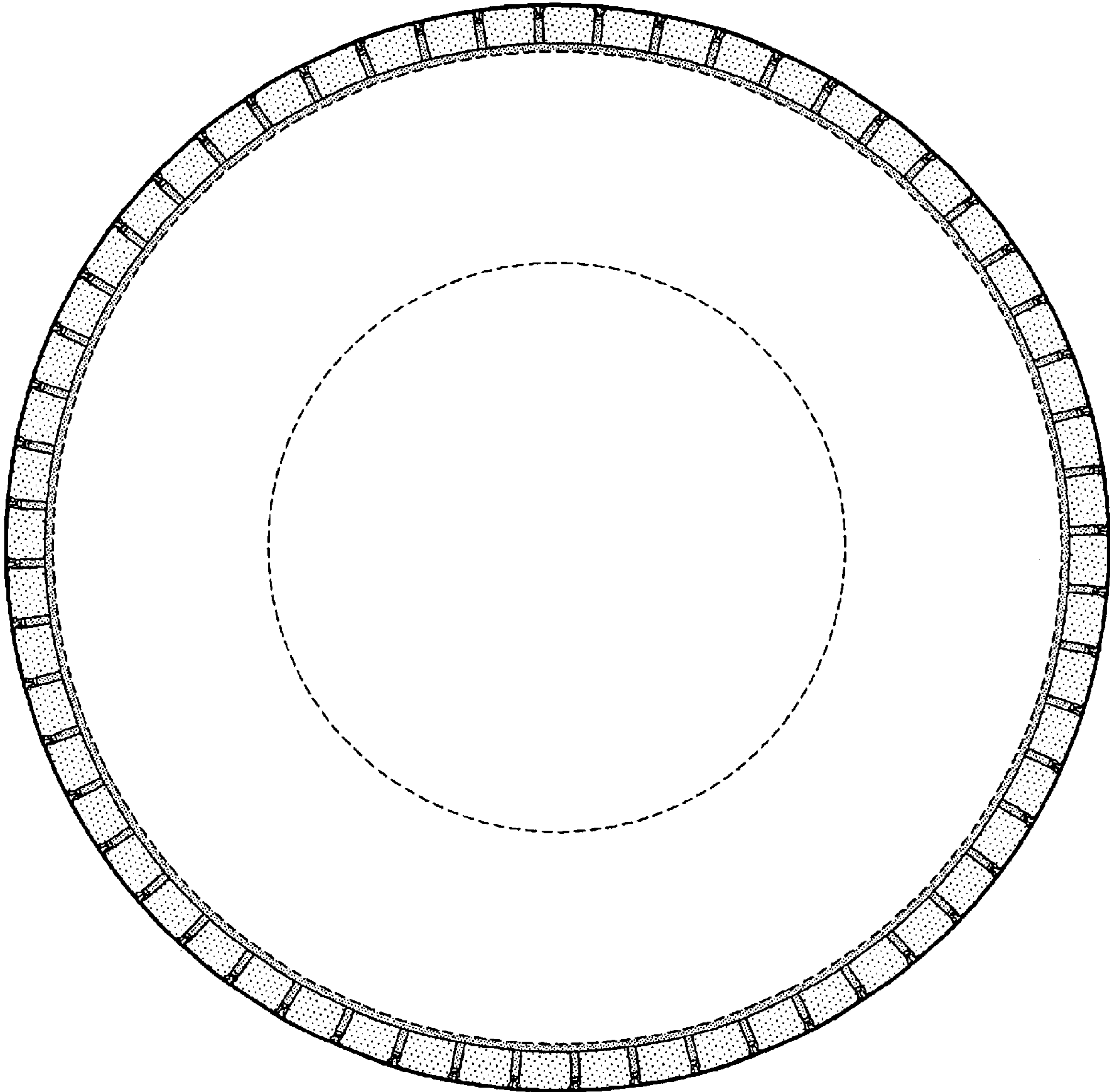

FIG-3

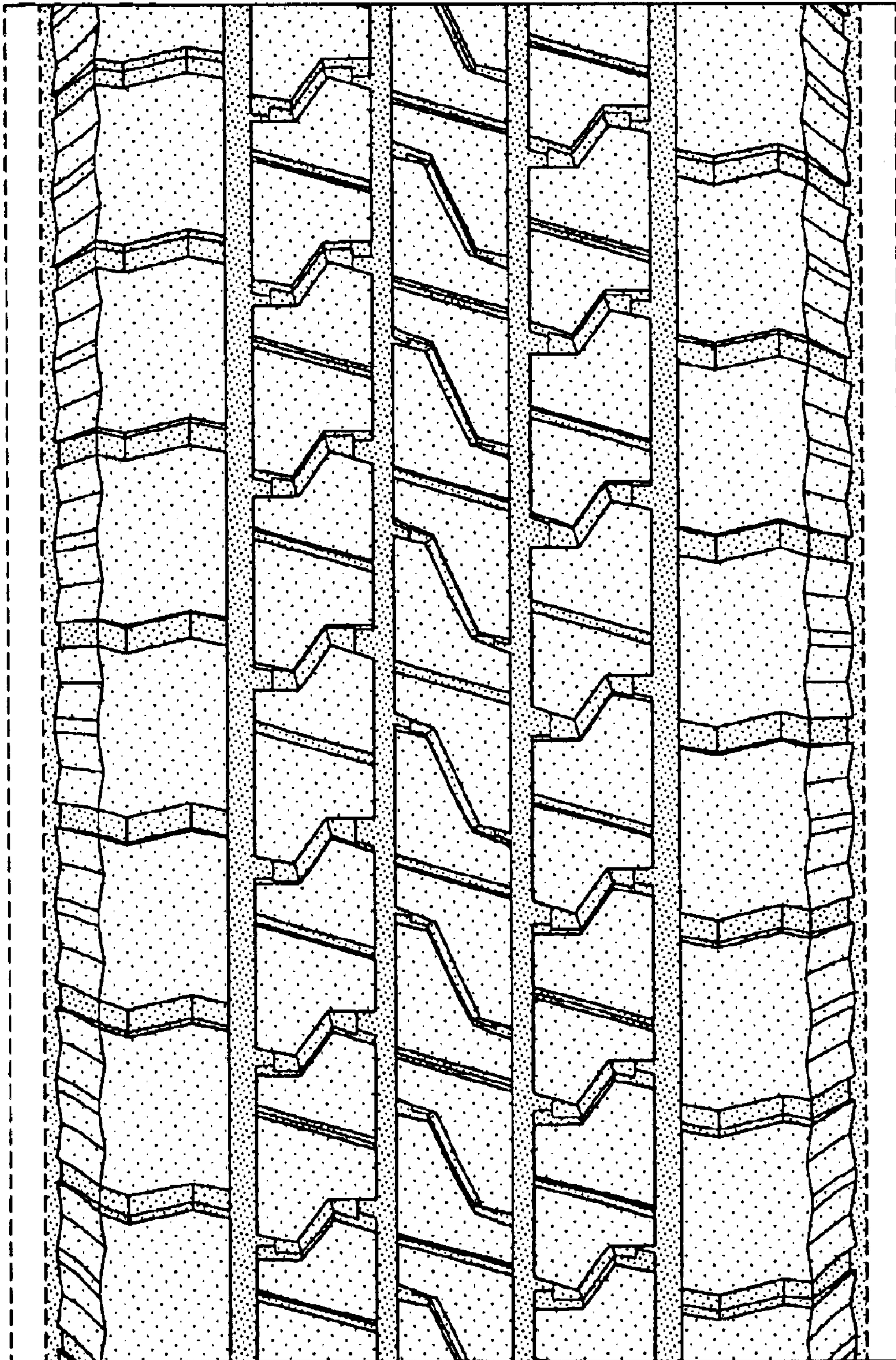

FIG-4