

US00D498205S

(12) **United States Design Patent**  
**Young et al.**

(10) **Patent No.: US D498,205 S**  
(45) **Date of Patent: \*\* Nov. 9, 2004**

(54) **TIRE TREAD**

(75) Inventors: **Austin Gale Young**, Copley, OH (US);  
**Jean-Michel Gillard**, Arlon (BE); **John Kotanides, Jr.**, Canton, OH (US)

(73) Assignee: **The Goodyear Tire & Rubber Company**, Akron, OH (US)

(\*\*) Term: **14 Years**

(21) Appl. No.: **29/186,936**

(22) Filed: **Jul. 24, 2003**

(51) **LOC (7) Cl.** ..... **12-15**

(52) **U.S. Cl.** ..... **D12/576; D12/600**

(58) **Field of Search** ..... D12/544, 551,  
D12/553, 555, 559, 562, 564-565, 576,  
579, 588, 590, 594-595, 598, 600, 601,  
900; 152/209.1, 209.12, 209.18, 209.25

(56) **References Cited**

**U.S. PATENT DOCUMENTS**

2,100,084 A	*	11/1937	McNeill	.....	152/209.18
D419,929 S	*	2/2000	Maxwell	.....	D12/576
D456,770 S	*	5/2002	Young	.....	D12/602
D461,162 S	*	8/2002	Young et al.	.....	D12/595

**FOREIGN PATENT DOCUMENTS**

JP                    739748            4/1988

\* cited by examiner

*Primary Examiner*—Robert M. Spear

(74) *Attorney, Agent, or Firm*—David L. King; Richard B. O’Planick

(57) **CLAIM**

The ornamental design for a tire tread, as shown and described.

**DESCRIPTION**

FIG. 1 is a perspective view of a tire tread showing our new design, it being understood that the pattern repeats uniformly throughout the circumference of the tread;

FIG. 2 is a front elevational view thereof;

FIG. 3 is a right side elevational view thereof; the opposite side elevational view being identical thereto; and,

FIG. 4 is an enlarged fragmentary front elevational view thereof.

In drawings, the broken lines defining the sidewall, inner bead and the peripheral boundary between the tire tread and the sidewall are for illustrative purposes only and form no part of the claimed design.

The dark stippled surface shading represents the recessed portion of the tread grooves having a depth as best shown in FIG. 2.

**1 Claim, 4 Drawing Sheets**

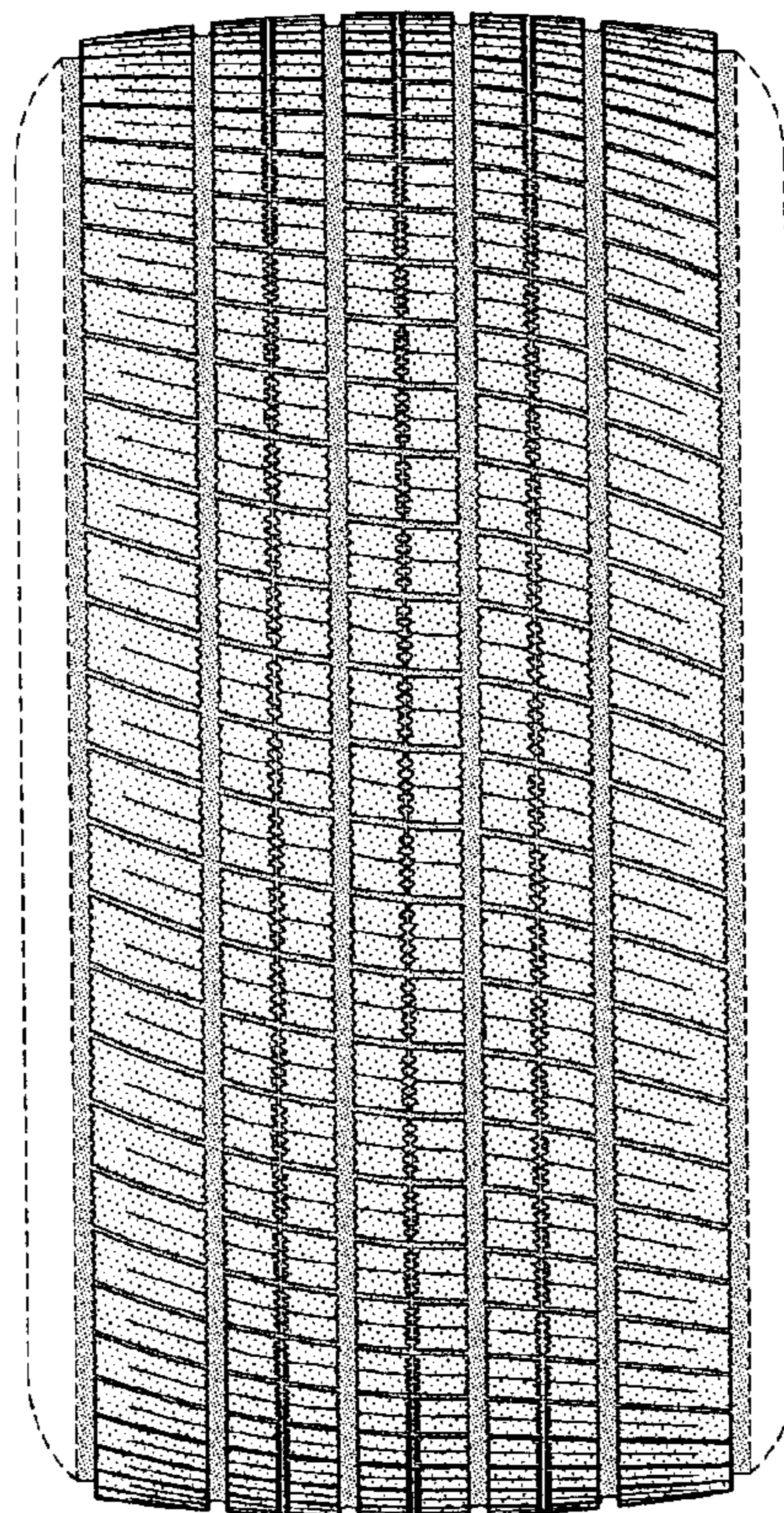

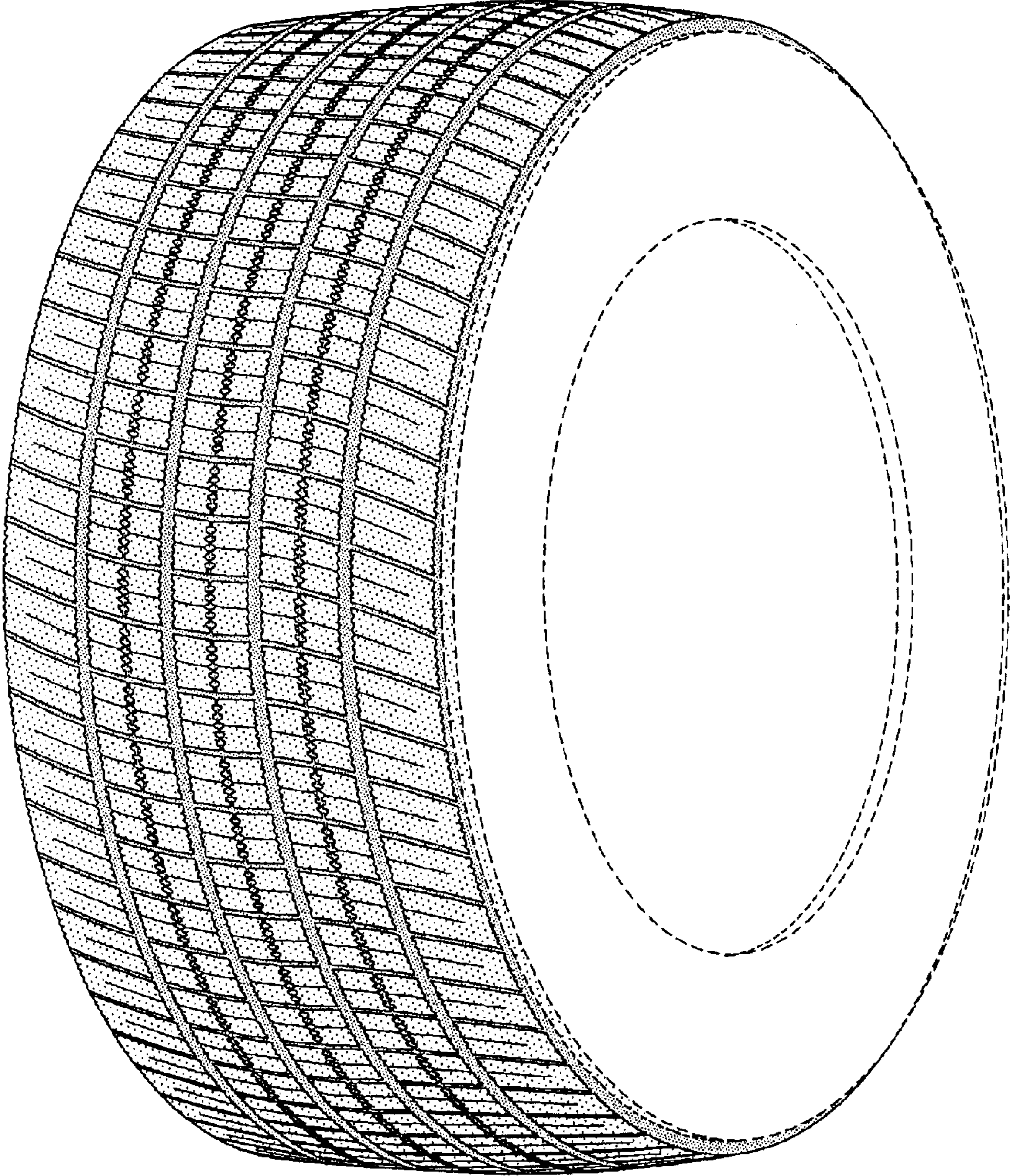

FIG-1

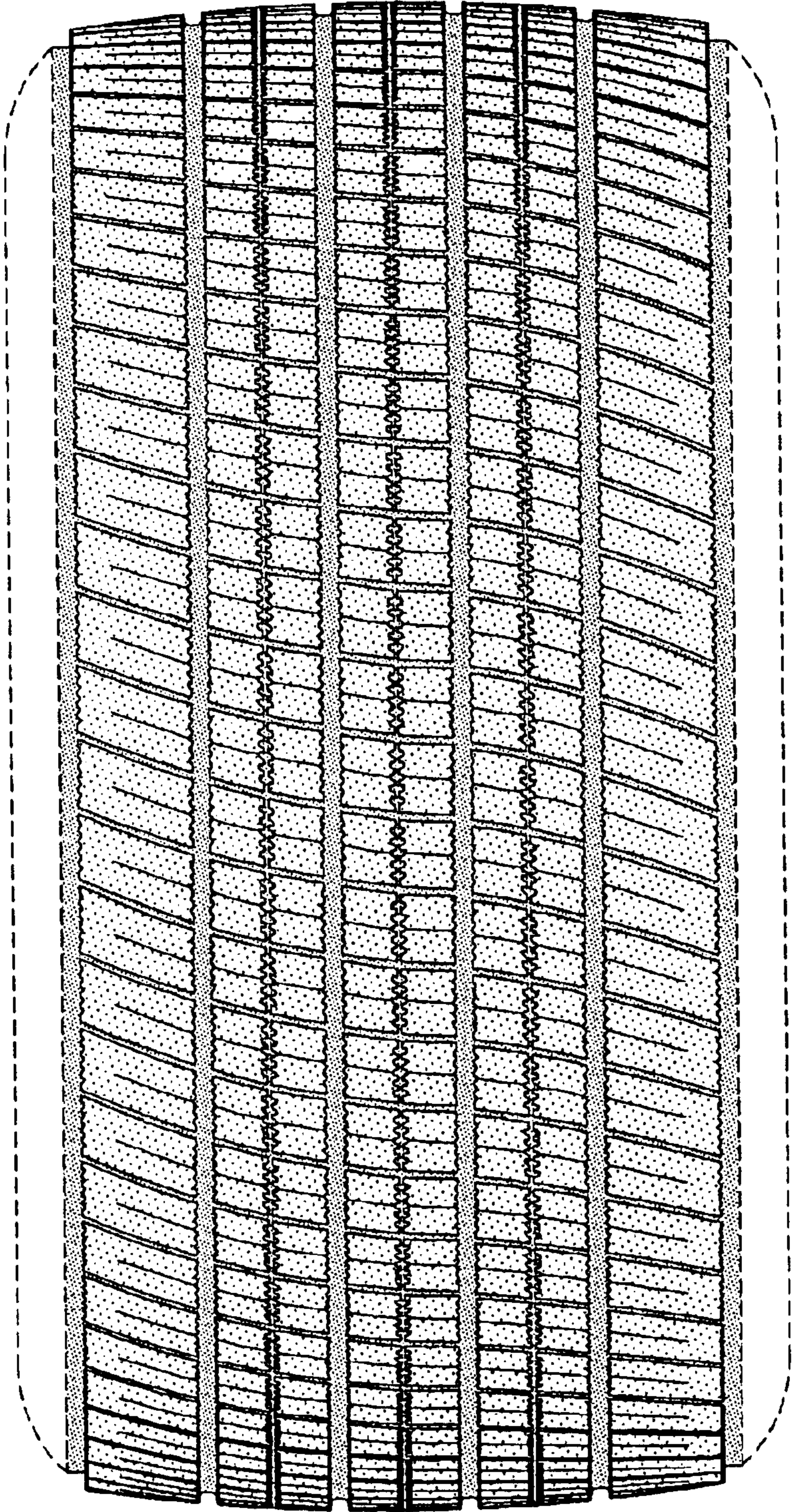

FIG-2

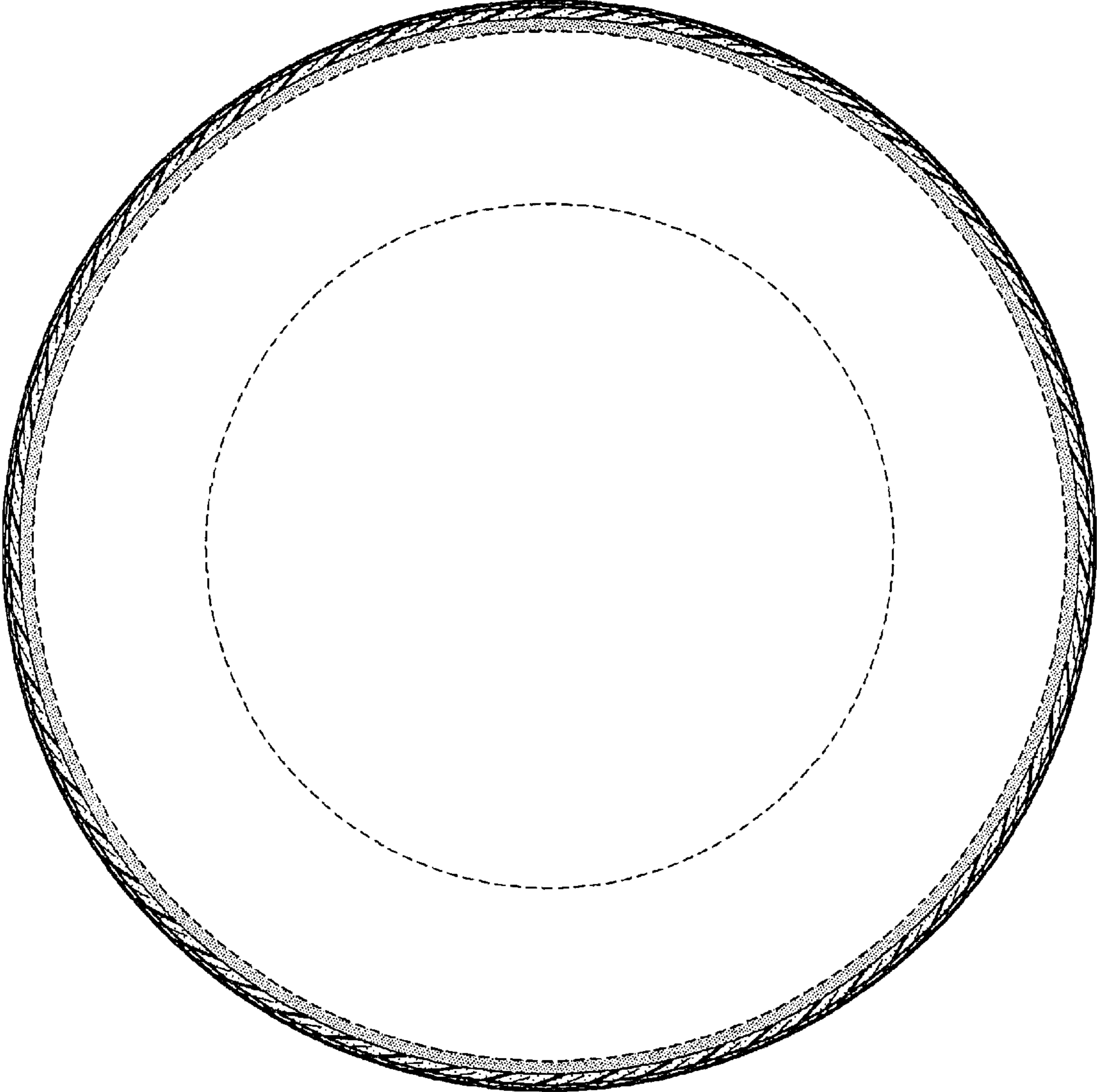

FIG-3

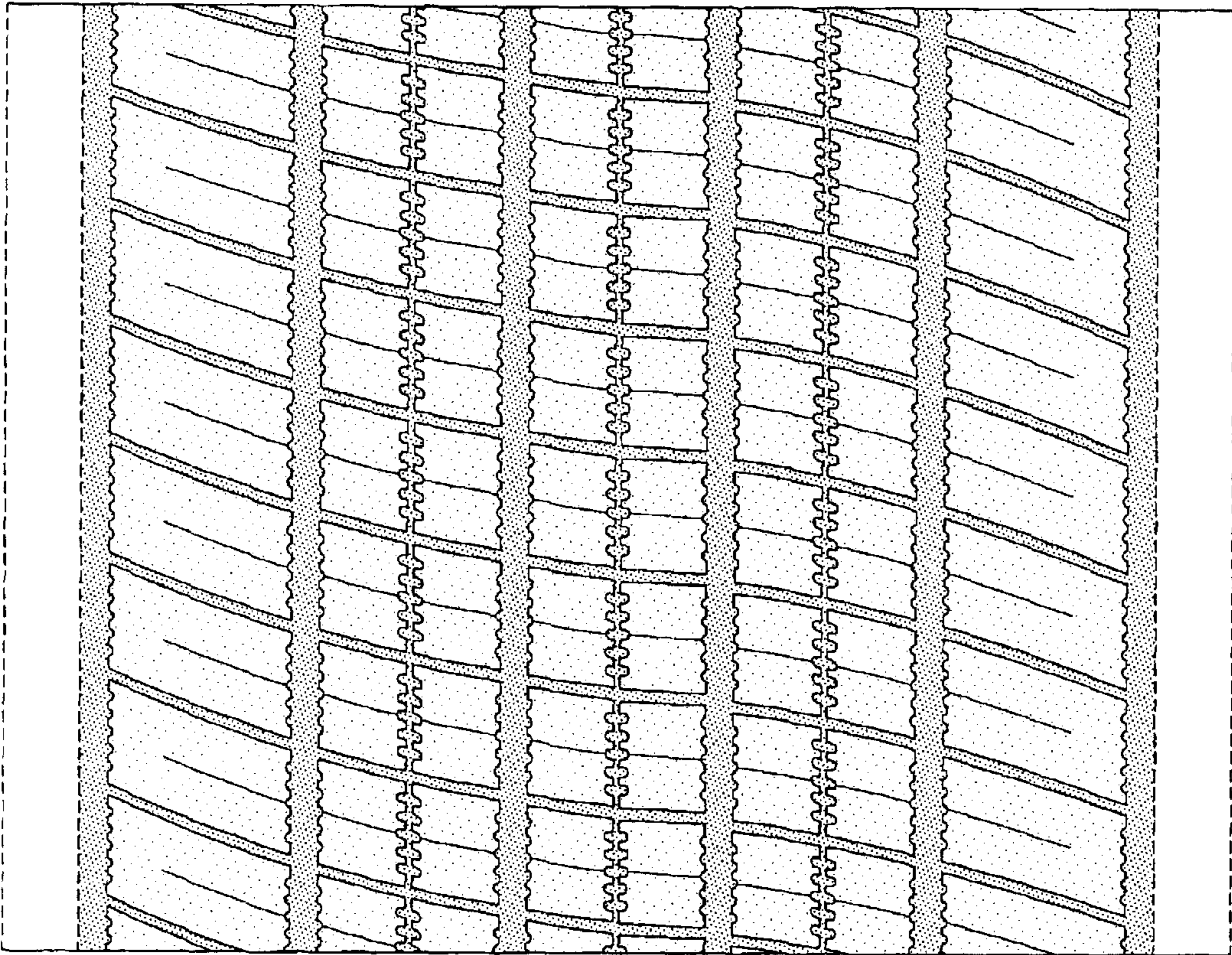

FIG-4