

US00D498190S

(12) **United States Design Patent** (10) **Patent No.:** **US D498,190 S**
Brock et al. (45) **Date of Patent:** **** Nov. 9, 2004**

(54) **BRAKE PEDAL INTERCONNECTION UNIT**

(57) **CLAIM**

(75) Inventors: **Alec D. Brock**, Colorado Springs, CO (US); **Daniel L. Decker, Jr.**, Castle Rock, CO (US)

The ornamental design for a brake pedal interconnection unit, as shown and described.

(73) Assignee: **Master Concepts, Inc.**, Sedalia, CO (US)

DESCRIPTION

(**) Term: **14 Years**

FIG. 1 is a front perspective view of a brake pedal interconnection unit, the broken lines showing environment for illustrative purposes only and forming no part of the claimed design;

(21) Appl. No.: **29/185,671**

FIG. 2 is a front elevation view of the invention illustrated in FIG. 1;

(22) Filed: **Jun. 30, 2003**

FIG. 3 is a rear elevation view of the invention illustrated in FIG. 1;

Related U.S. Application Data

FIG. 4 is a right side elevation view of the invention illustrated in FIG. 1;

(63) Continuation of application No. 10/015,339, filed on Dec. 12, 2001, now Pat. No. 6,634,466.

FIG. 5 is a left side elevation view of the invention illustrated in FIG. 1;

(51) **LOC (7) Cl.** **12-16**

FIG. 6 is a top plan view of the invention illustrated in FIG. 1;

(52) **U.S. Cl.** **D12/180**

FIG. 7 is a bottom plan view of the invention illustrated in FIG. 1;

(58) **Field of Search** **D12/180; 188/3 R, 188/112 R, 112 A, 265; 74/512, 513, 560; 303/7, 89, 123**

FIG. 8 is a rear perspective view of the invention illustrated in FIG. 1;

(56) **References Cited**

FIG. 9 is a front perspective view of a second embodiment of the invention illustrated in FIG. 1, the only difference being that a selectively movable portion of the brake pedal interconnection unit is shown in a second position;

U.S. PATENT DOCUMENTS

1,907,835 A	5/1933	Langbein	73/132
2,566,859 A	9/1951	Seeler	73/132
2,676,225 A	4/1954	Jubell	73/132
2,711,228 A	6/1955	Shank	73/132
2,964,965 A	12/1960	Hanson	73/132

FIG. 10 is a perspective view of the second embodiment of the present invention shown selectively interconnected to a brake pedal, the broken lines showing environment only for illustrative purposes only and forming no part of the claimed design;

(List continued on next page.)

OTHER PUBLICATIONS

U.S. patent application Ser. No. 10/015,339, Brock et al., filed Dec. 12, 2001.

FIG. 11 is a front elevation view of the invention illustrated in FIG. 9;

(List continued on next page.)

FIG. 12 is a rear elevation view of the invention illustrated in FIG. 9;

FIG. 13 is a right side elevation view of the invention illustrated in FIG. 9; and,

FIG. 14 is a left side elevation view of the invention illustrated in FIG. 9.

Primary Examiner—Melody N. Brown

(74) *Attorney, Agent, or Firm*—Sheridan Ross P.C.

1 Claim, 9 Drawing Sheets

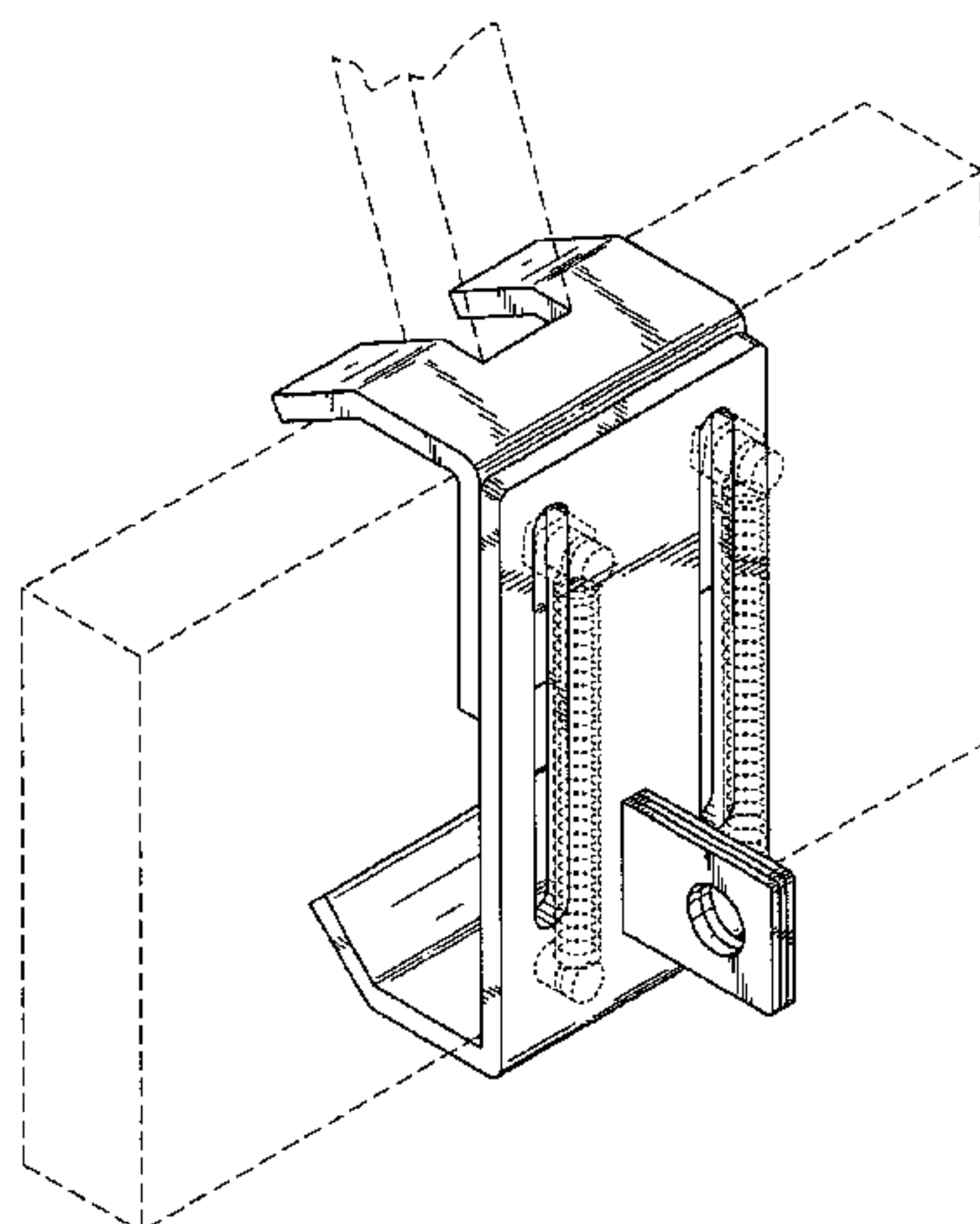

US D498,190 S

Page 2

U.S. PATENT DOCUMENTS

3,662,593 A 5/1972 Pirrello et al. 73/132
3,866,719 A 2/1975 Streutker 188/3 R
3,877,318 A 4/1975 Castoe 74/481
3,991,609 A 11/1976 Asmus et al. 73/132
4,186,595 A 2/1980 Domitter 73/132
D308,525 S 6/1990 Robbins D15/4
5,012,689 A 5/1991 Smith 74/89.17
5,031,729 A 7/1991 Wittkop et al. 188/3 H
5,078,024 A 1/1992 Cicotte et al. 74/512
5,299,668 A 4/1994 Youngers et al. 188/352
5,368,135 A * 11/1994 Sallee 188/3 R
5,411,321 A 5/1995 Harness 303/7
5,460,061 A 10/1995 Redding et al. 74/512
D370,448 S 6/1996 McCoy et al. D12/180
5,911,483 A 6/1999 Overhulser 303/7
5,915,797 A 6/1999 Springer 303/7
5,915,798 A 6/1999 Ford 303/7
D418,098 S 12/1999 Wallace D12/180
6,095,619 A 8/2000 Granata 303/7
6,126,246 A 10/2000 Decker, Sr. et al. 303/7

6,131,712 A 10/2000 Rhodenizer 188/352
D468,243 S 1/2003 Iida D12/180
6,634,466 B1 * 10/2003 Brock et al. 188/3 R
6,652,042 B2 * 11/2003 Johnson 303/123

OTHER PUBLICATIONS

Article by K. Stephen Busick entitled, "Supplemental Braking Systems," Jul., 2001 issue of Family Motor Coaching magazine, pp. 60-75.

Master Concepts Inc. Brakebuddy® brochure dated Aug. 2001, 6 pages.

Master Concepts, Inc. Brakebuddy® brochure dated Jan. 2002, 6 pages.

Installation instructions for the Second Vehicle Kit #98100 for Brake Master 9000 & 9100, copyright 1999, from <http://www.roadmasterinc.com/pdf/85-1850.pdf>, printed Jun. 25, 2004, 11 pages.

* cited by examiner

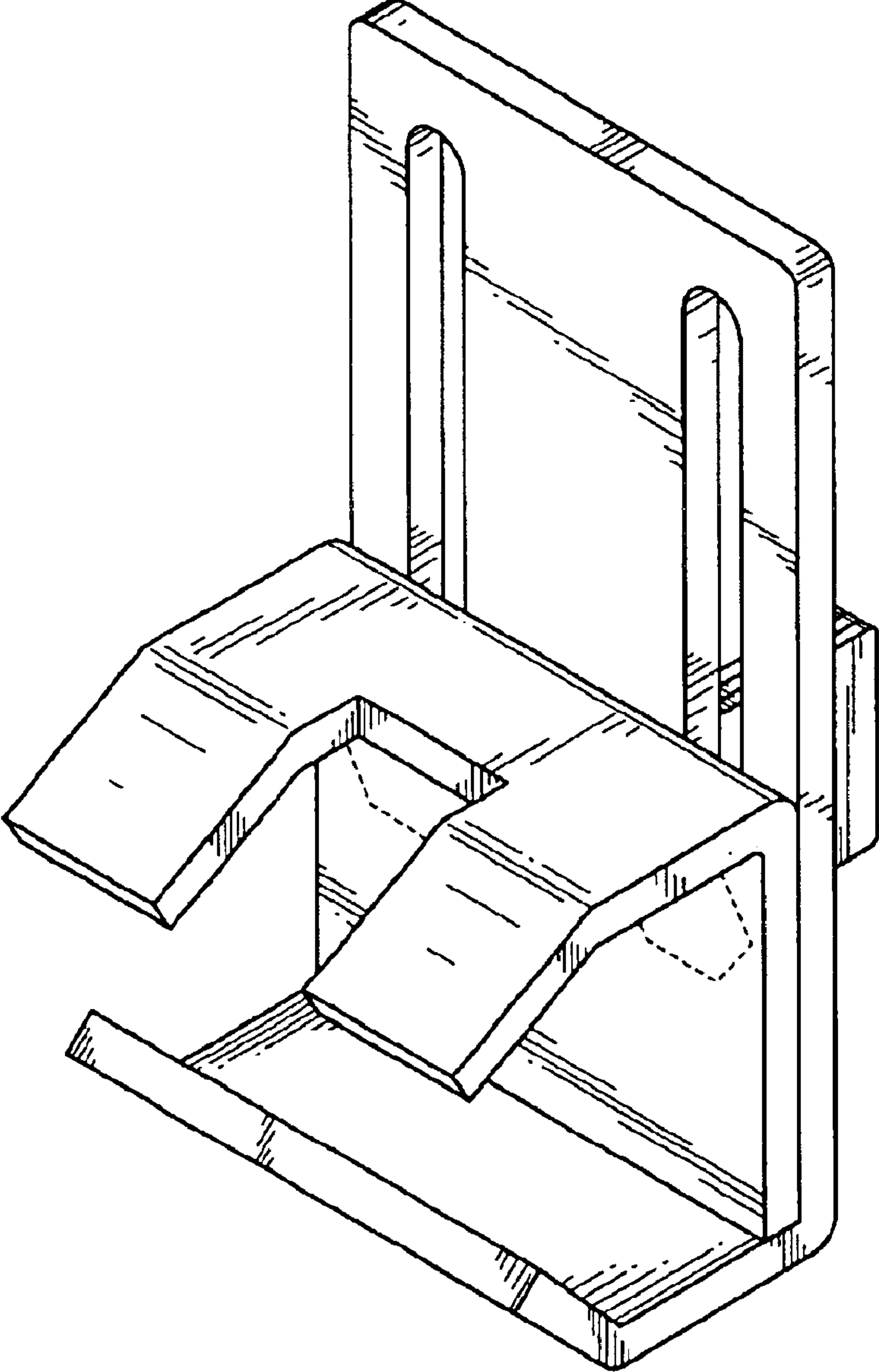

FIG.1

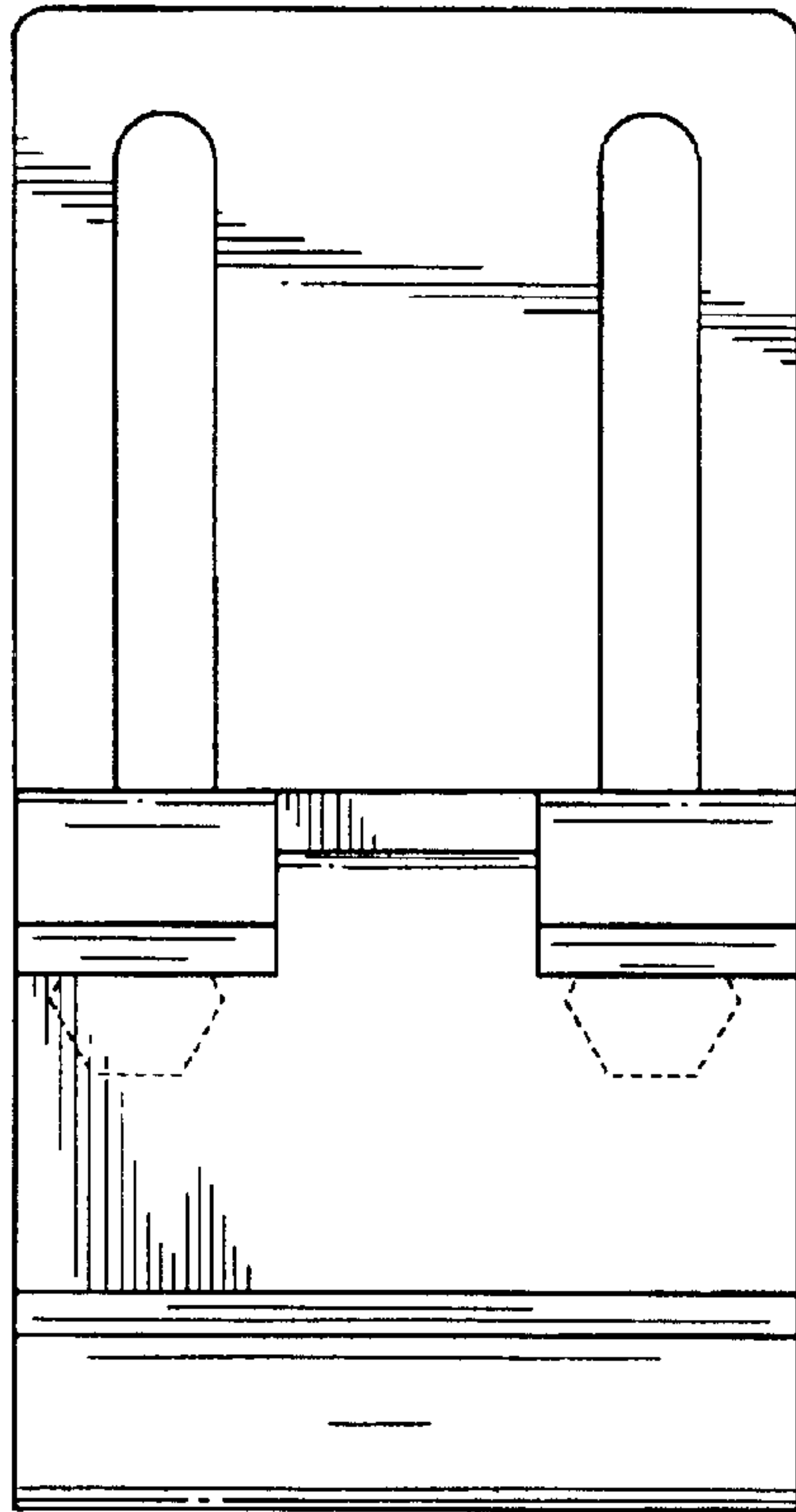

FIG. 2

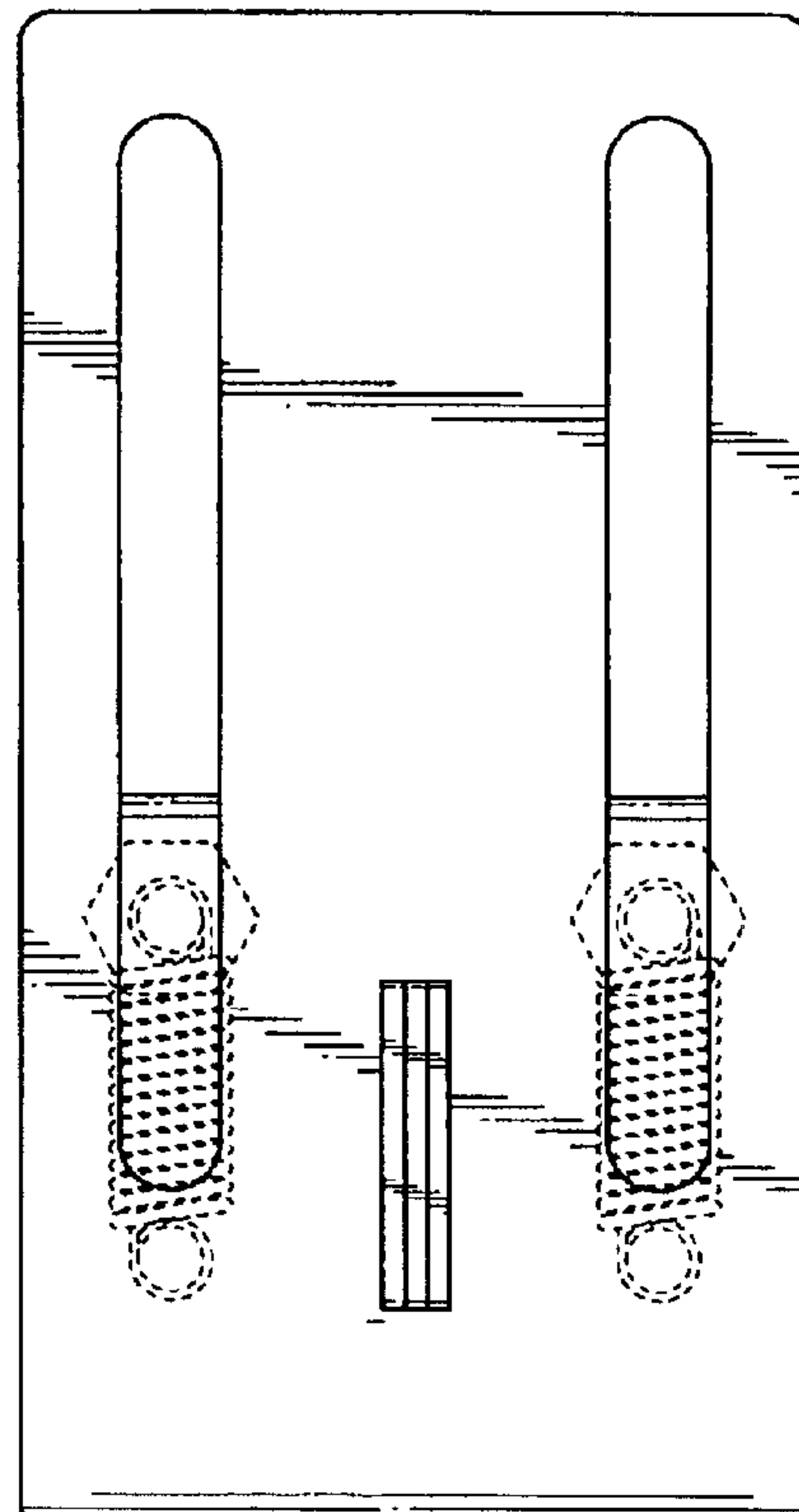

FIG. 3

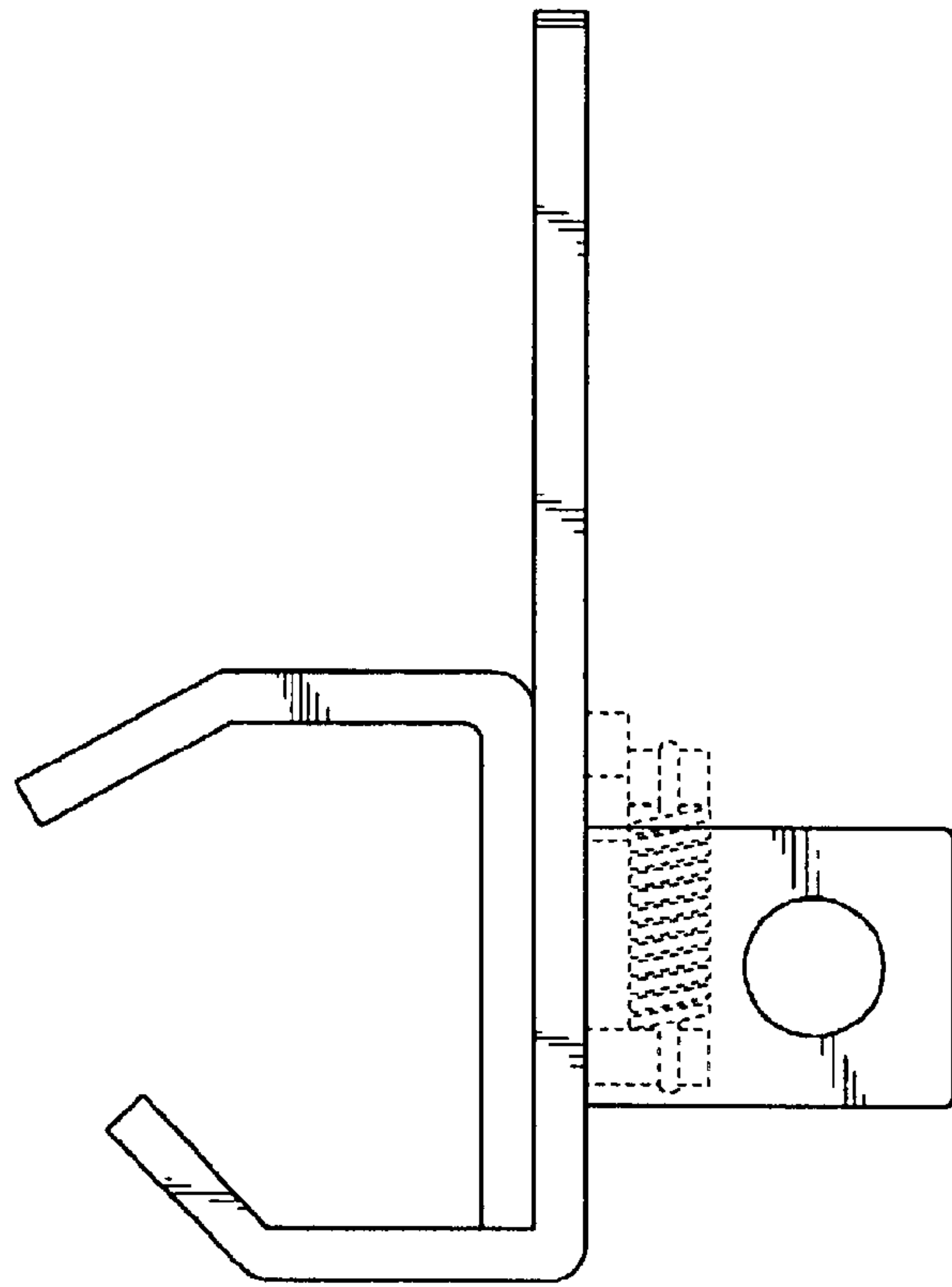

FIG. 4

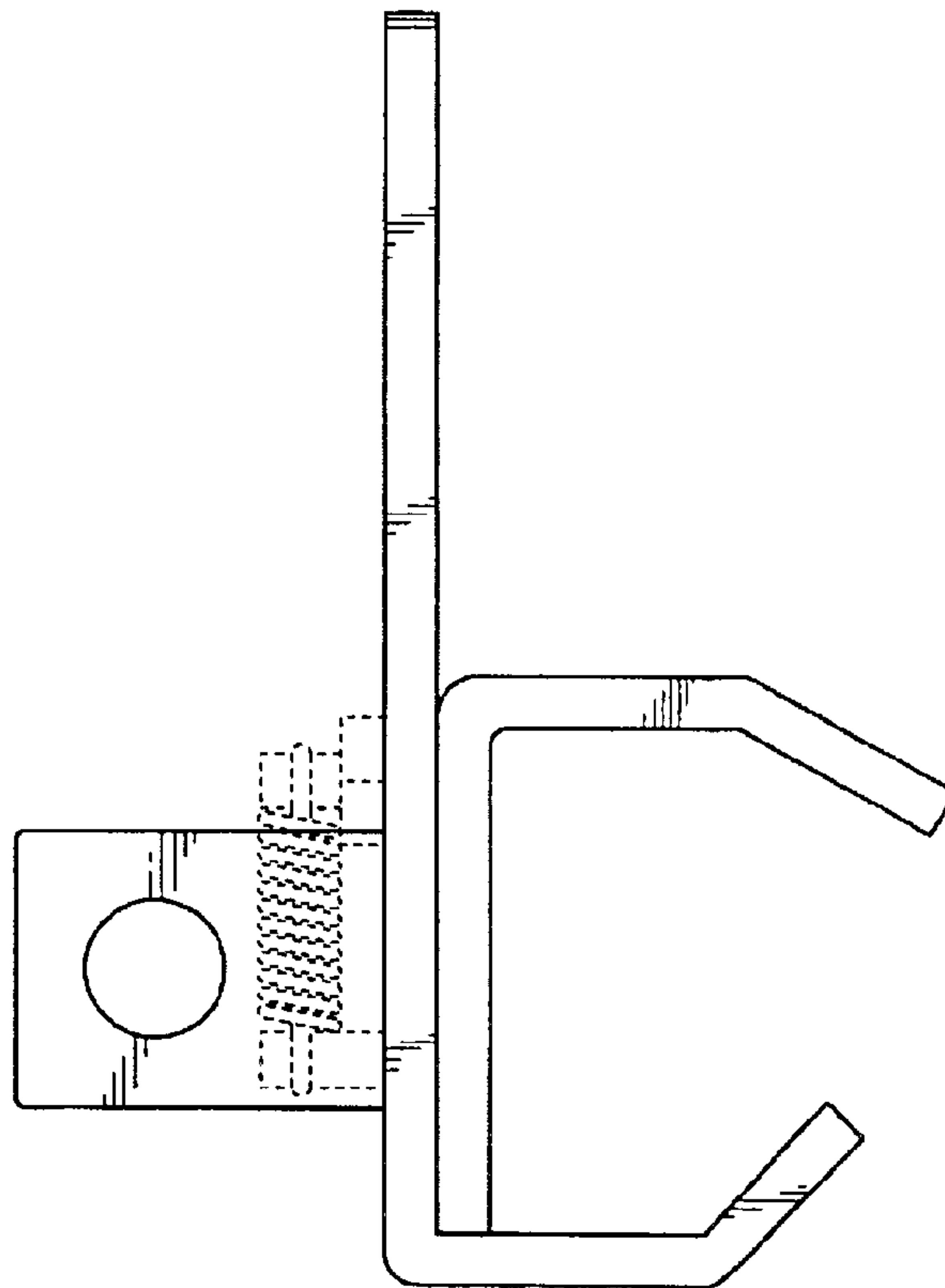

FIG. 5

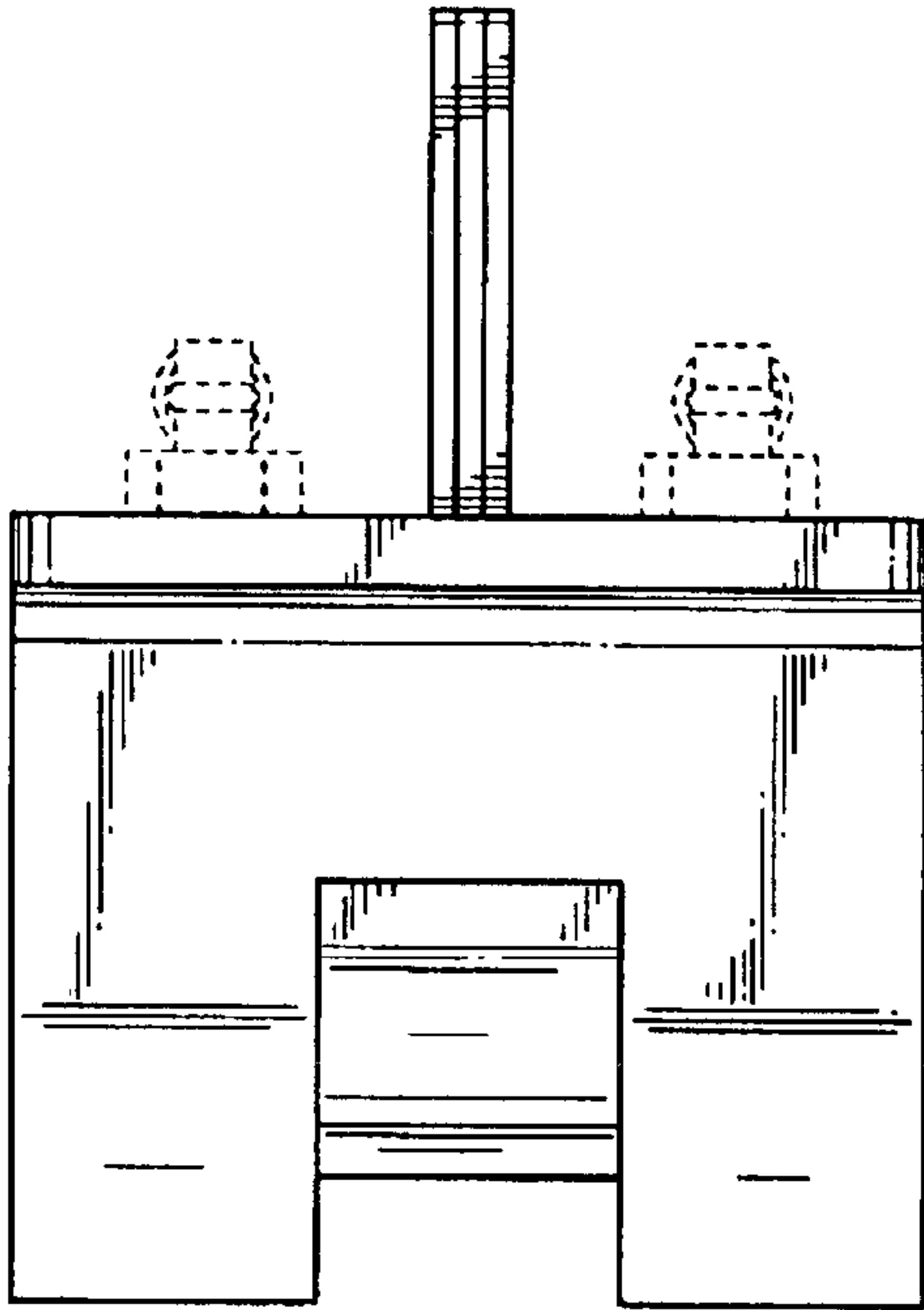

FIG. 6

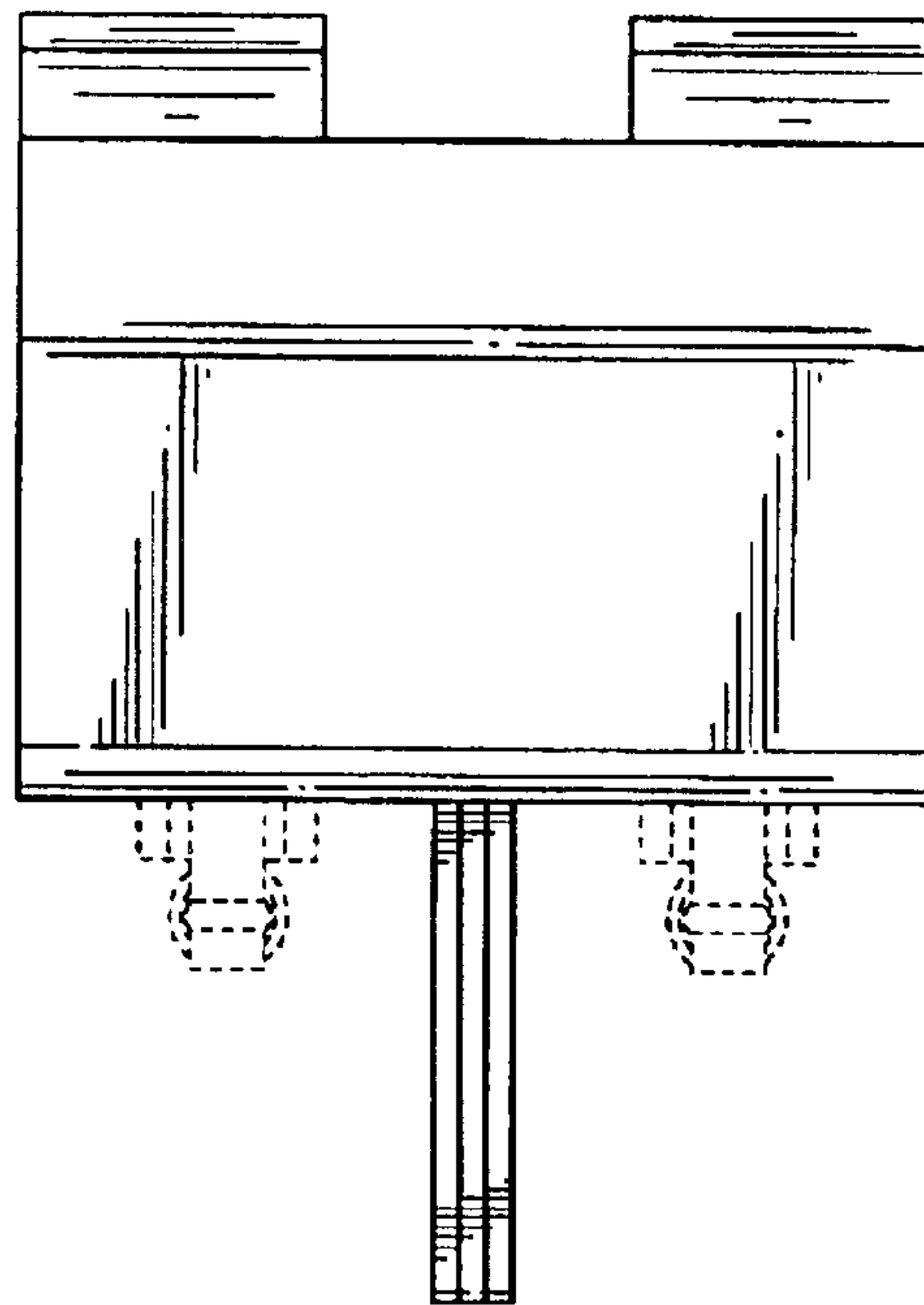

FIG. 7

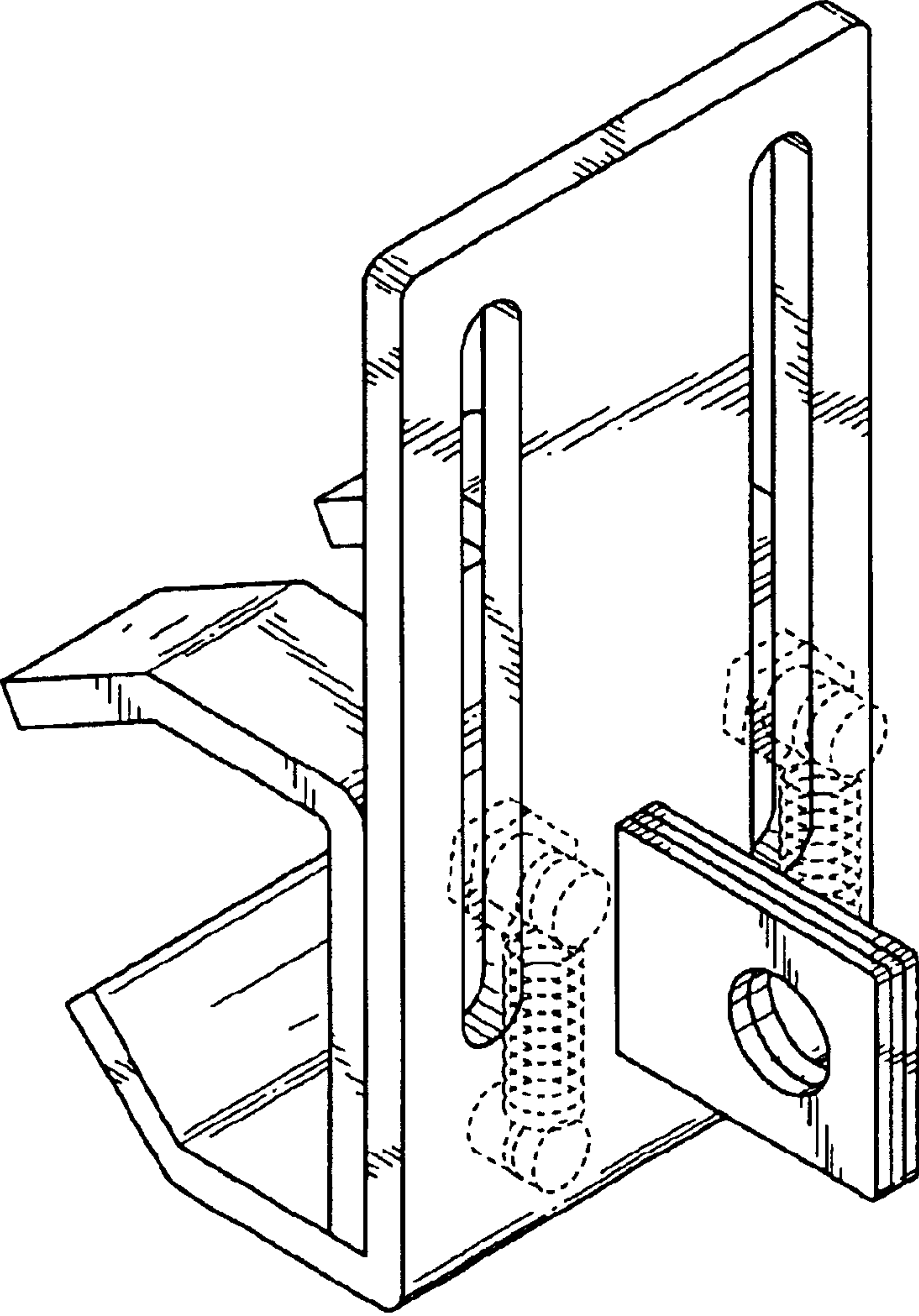

FIG.8

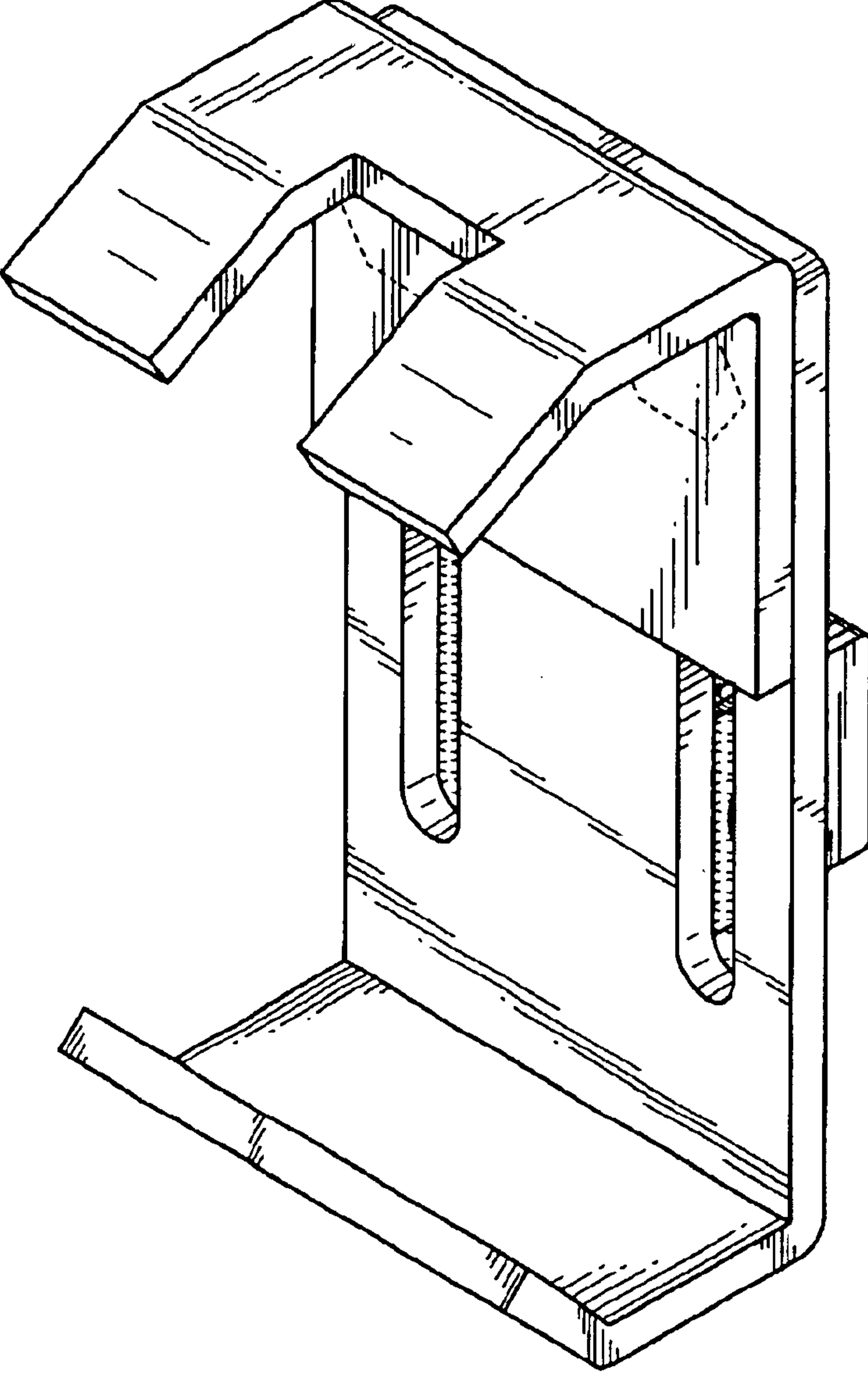

FIG.9

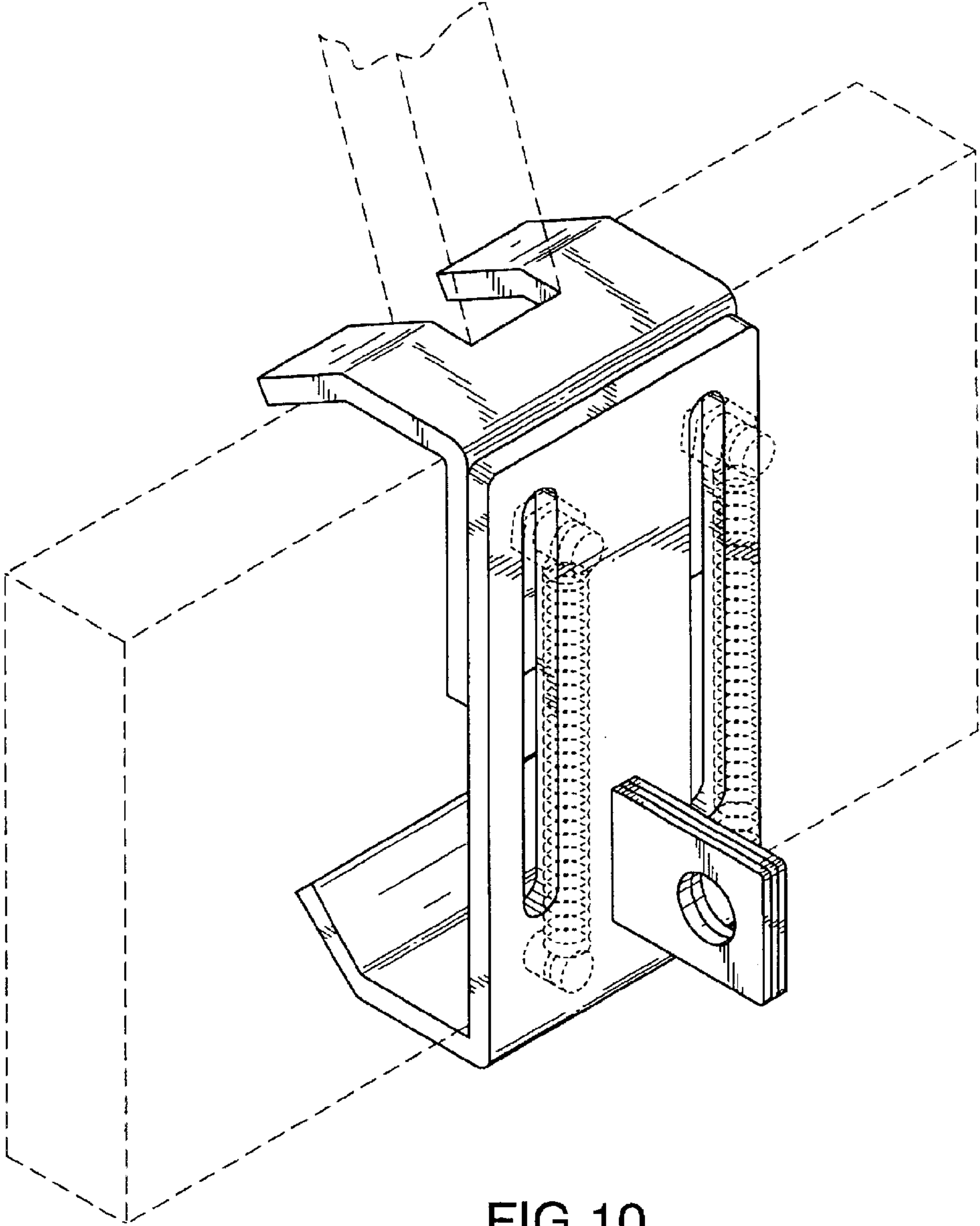

FIG.10

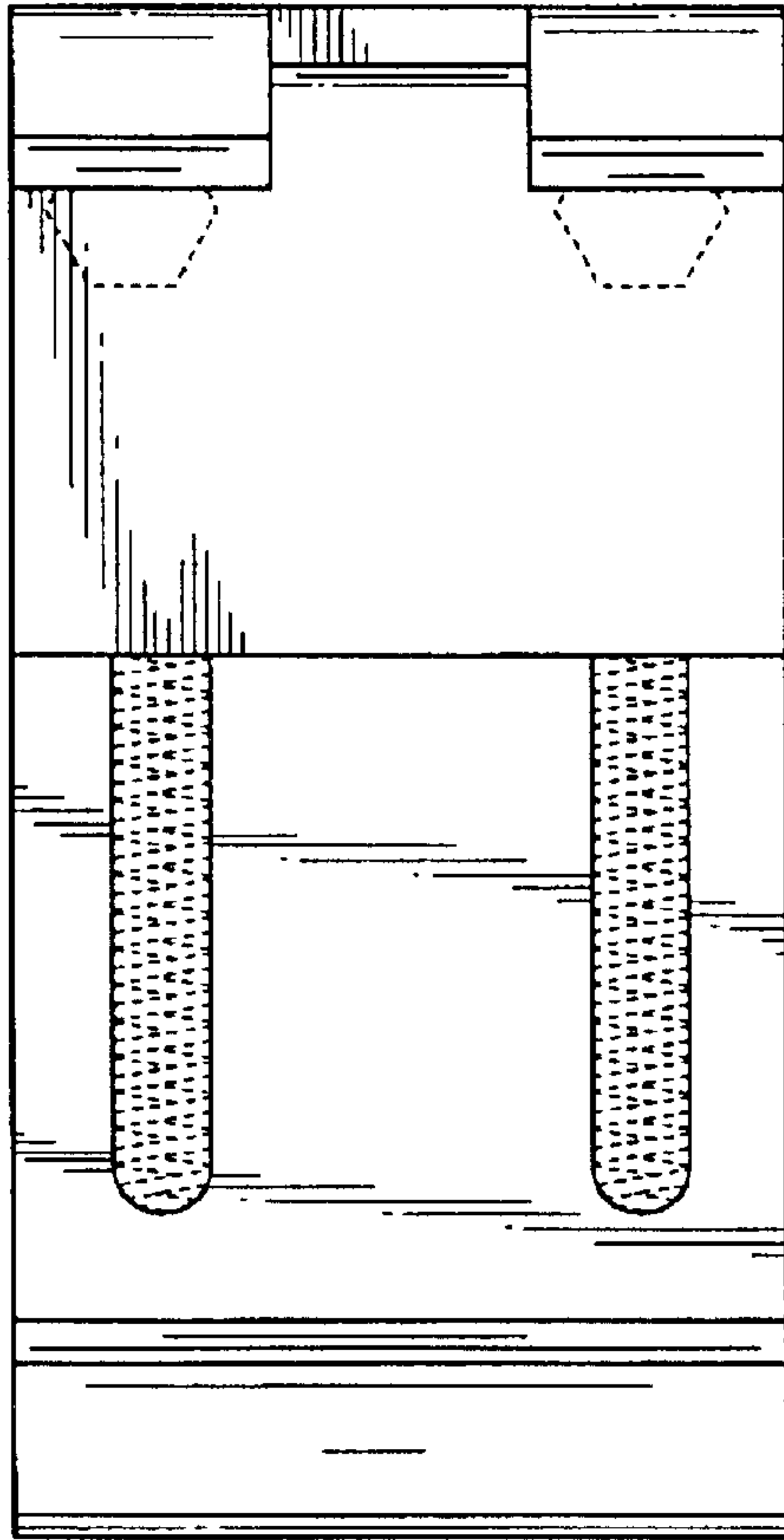

FIG. 11

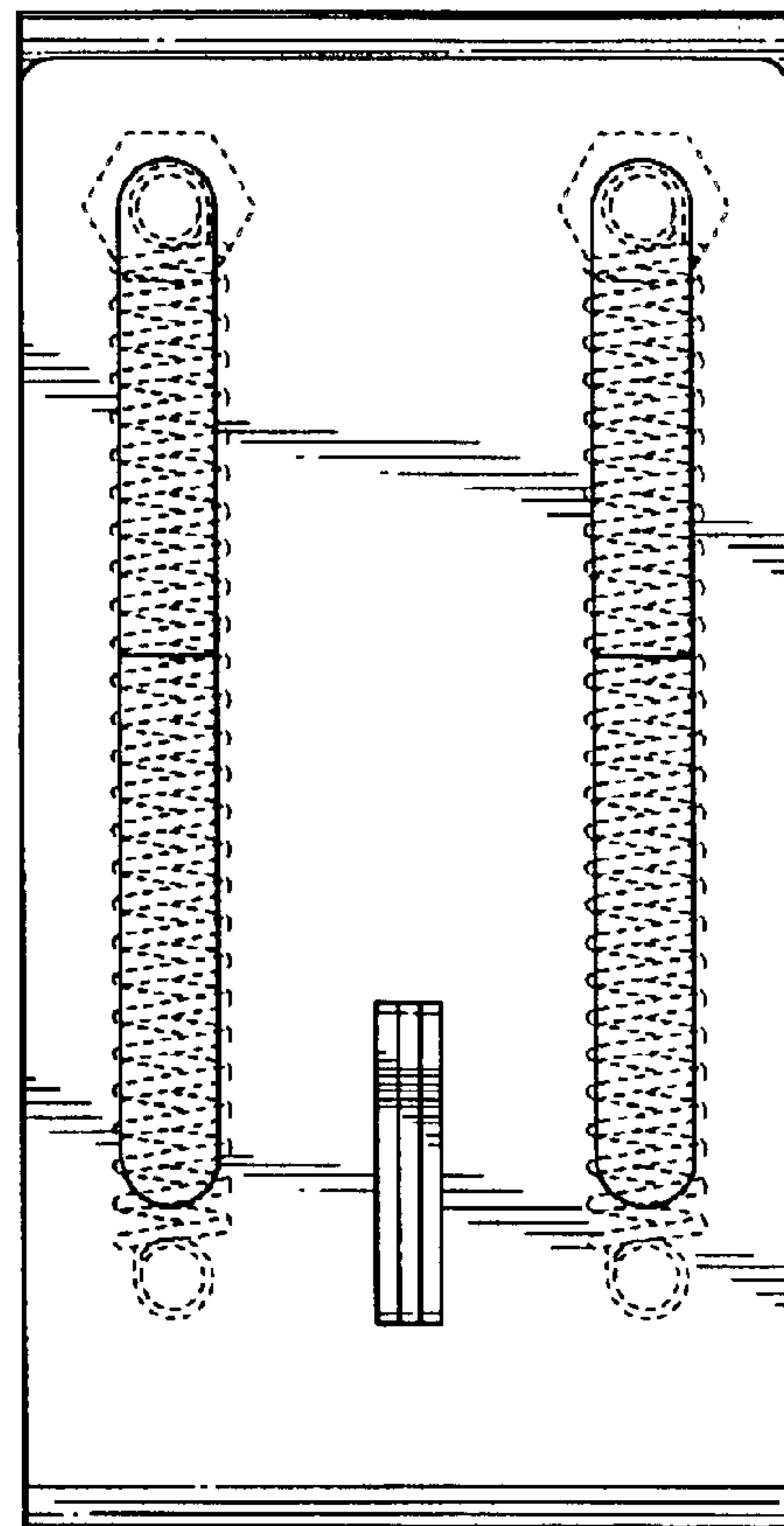

FIG. 12

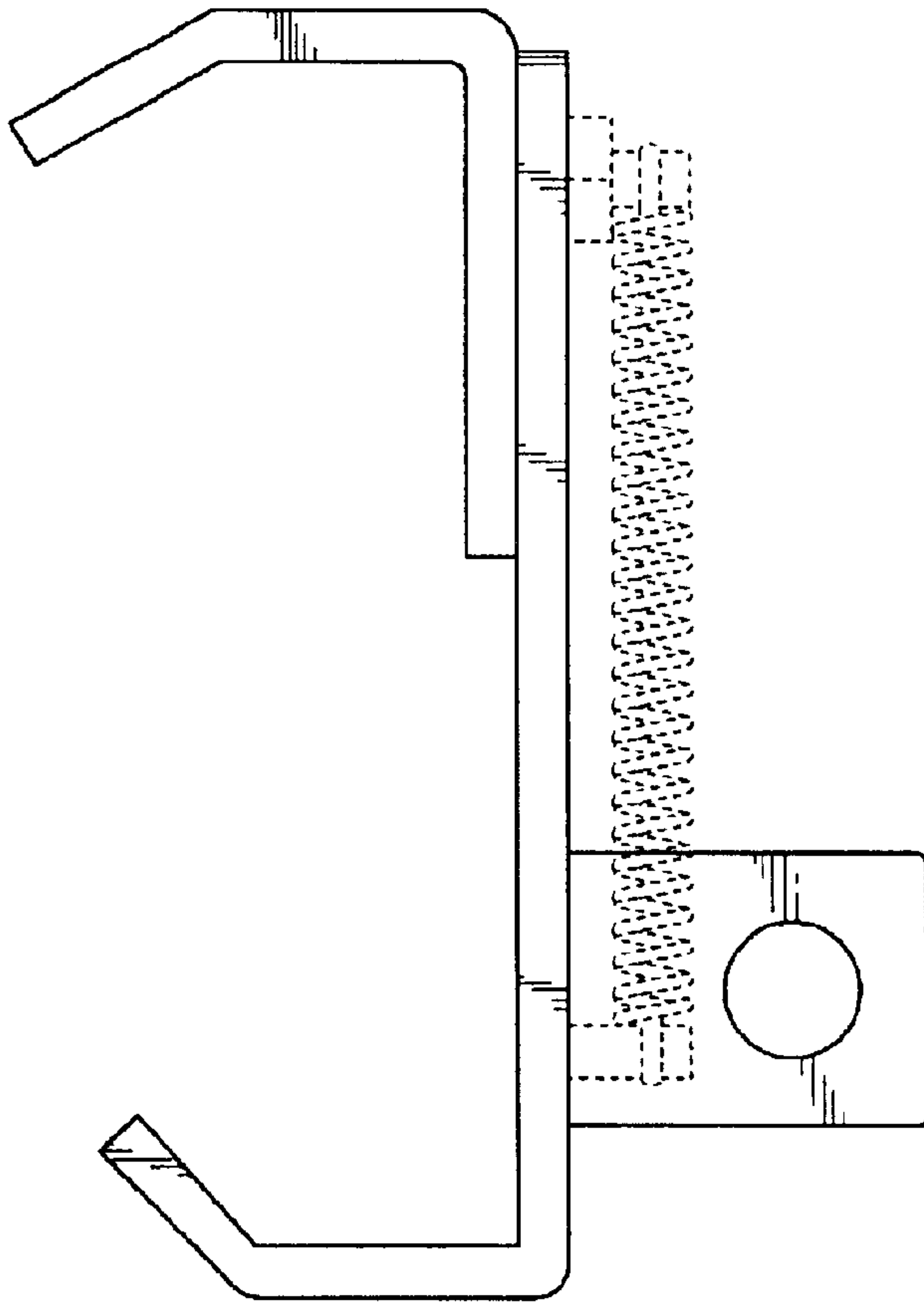

FIG. 13

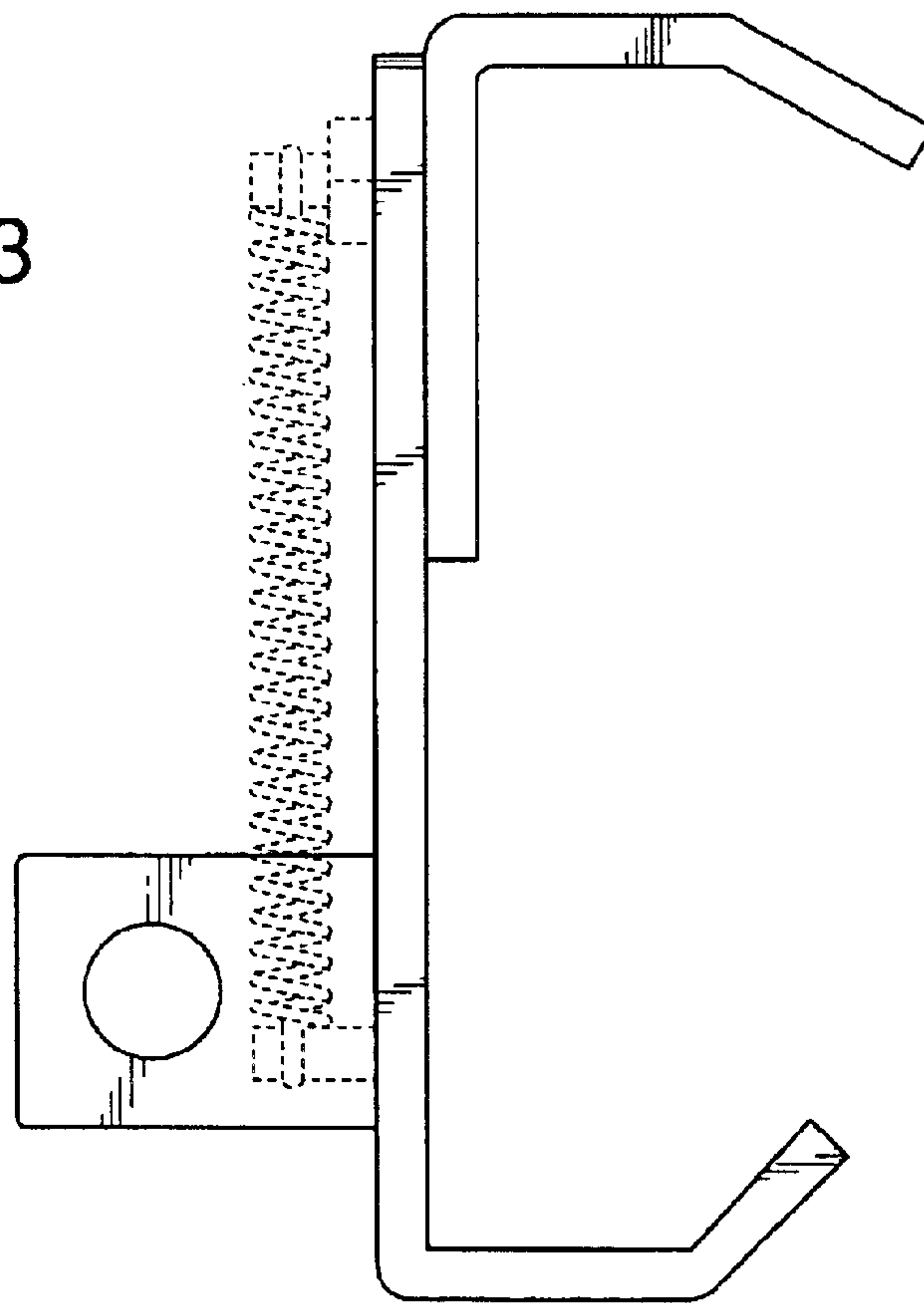

FIG. 14