

US00D498118S

(12) **United States Design Patent** (10) **Patent No.:** **US D498,118 S**  
**Steinborn** (45) **Date of Patent:** **\*\* Nov. 9, 2004**

(54) **TABLE SETTING IDENTIFIER SET, INCLUDING COMPONENTS WITH, IN GENERAL, AT LEAST ONE SEGMENTED OR HELICALLY APPEARING PART**

(76) Inventor: **Catherine Elise Steinborn**, 814 Sedgwick, Port Huron, MI (US) 48060

(\*\*) Term: **14 Years**

(21) Appl. No.: **29/155,022**

(22) Filed: **Jan. 31, 2002**

(51) **LOC (7) Cl.** ..... **07-01**

(52) **U.S. Cl.** ..... **D7/396.2; D7/387; D7/505**

(58) **Field of Search** ..... D7/396.2, 505, D7/213, 387; 224/255; 40/310, 27, 324; 63/3, 5.2, 1.12; D11/5, 6, 144; D10/106; D3/208; D20/22; 24/3.1; D28/8.1; 267/168; 446/431, 486, 170; 283/81, 101, 70, 67

(56) **References Cited**

**U.S. PATENT DOCUMENTS**

247,165	A	*	9/1881	Chantrell	.....	40/27
263,600	A	*	8/1882	Searing	.....	40/27
D106,976	S	*	11/1937	Hokerk	.....	D28/8.1
D122,778	S	*	10/1940	May	.....	D7/213
2,260,411	A	*	10/1941	Smith	.....	24/3.1
D140,669	S	*	3/1945	Moore	.....	D3/208
2,976,629	A	*	3/1961	Brixius et al.	.....	40/310
3,124,286	A	*	3/1964	Dompier	.....	224/255
4,680,882	A	*	7/1987	Watson, Jr.	.....	40/5
4,760,715	A	*	8/1988	Ramos, Jr.	.....	63/5.2
5,178,576	A	*	1/1993	Ayers	.....	446/486
5,339,549	A	*	8/1994	David et al.	.....	40/324
5,423,710	A	*	6/1995	Tomberlin	.....	446/486
5,692,737	A	*	12/1997	Perlsweig	.....	267/168
D389,082	S	*	1/1998	Bulgari	.....	D11/6
5,727,984	A	*	3/1998	Lin	.....	446/431
D409,108	S	*	5/1999	Suzuki et al.	.....	D10/106
D446,147	S	*	8/2001	Cevallos	.....	D11/5
6,293,034	B1	*	9/2001	Skapyak et al.	.....	40/310
D459,151	S	*	6/2002	Skapyak	.....	D7/396.2
6,513,346	B1	*	2/2003	Giovanni	.....	63/3
2001/0054817	A1		12/2001	Kelley et al.		

**OTHER PUBLICATIONS**

*Lillian Vernon*® 50th Anniversary catalog, 2001, p. 113, Golden Wine Glass Markers.

*Potpourri Holiday* 2001 catalog, p. 5, Wine-glass Markers. *Sincerely Yours* spring preview 2002 catalog, p. 55, Beaded Ribbon Ties.

*Times Herald*, Port Huron, Michigan, Sunday, May 19, 2002, p. 7C, "Wine-glass trinkets a charming idea".

\* cited by examiner

*Primary Examiner*—M. N. Pandozzi

(74) *Attorney, Agent, or Firm*—Christopher John Rudy

(57) **CLAIM**

The ornamental design for a table setting identifier set, including components with, in general, at least one segmented or helically appearing part, as shown and described.

**DESCRIPTION**

FIG. 1 is a right side view of a portion of a table setting identifier set showing my new design;

FIG. 2 is a front view thereof;

FIG. 3 is a left side view thereof;

FIG. 4 is a top plan view thereof;

FIG. 5 is a bottom plan view thereof; and

FIG. 6 is a rear view thereof;

FIG. 7 is a right side view showing a second portion of a table setting identifier set showing my new design;

FIG. 8 is a front view thereof;

FIG. 9 is a top plan view thereof where the bottom view is a mirror image thereof;

FIG. 10 is a rear view thereof;

FIG. 11 is a right side view showing a third portion of a table setting identifier of my new design;

FIG. 12 is a front view thereof;

FIG. 13 is a top plan view thereof;

FIG. 14 is a bottom view thereof;

FIG. 15 is a rear view thereof;

FIG. 16 is a right side view showing a fourth portion of a table setting identifier set of my new design;

FIG. 17 is a front view thereof;

FIG. 18 is a left side view thereof;

FIG. 19 is a top plan view thereof;

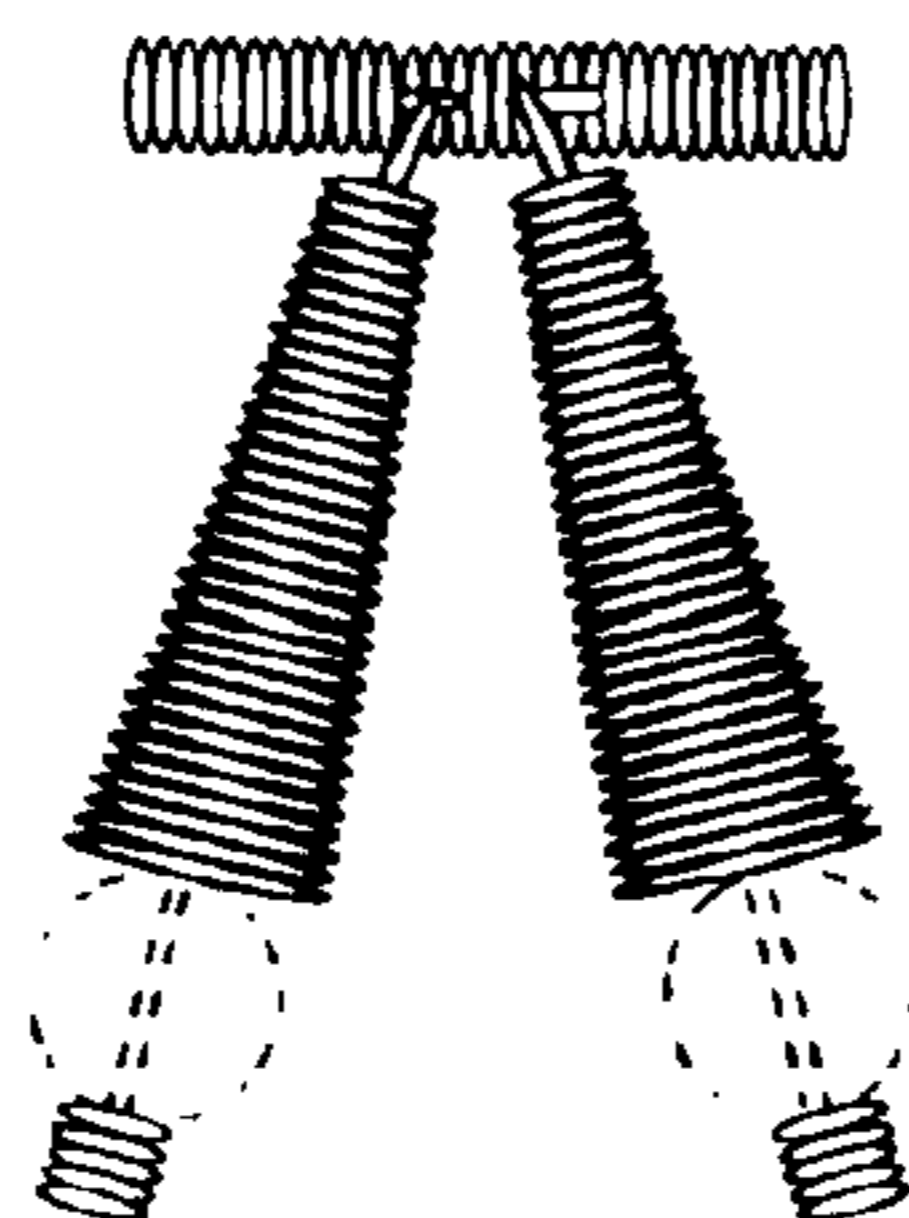
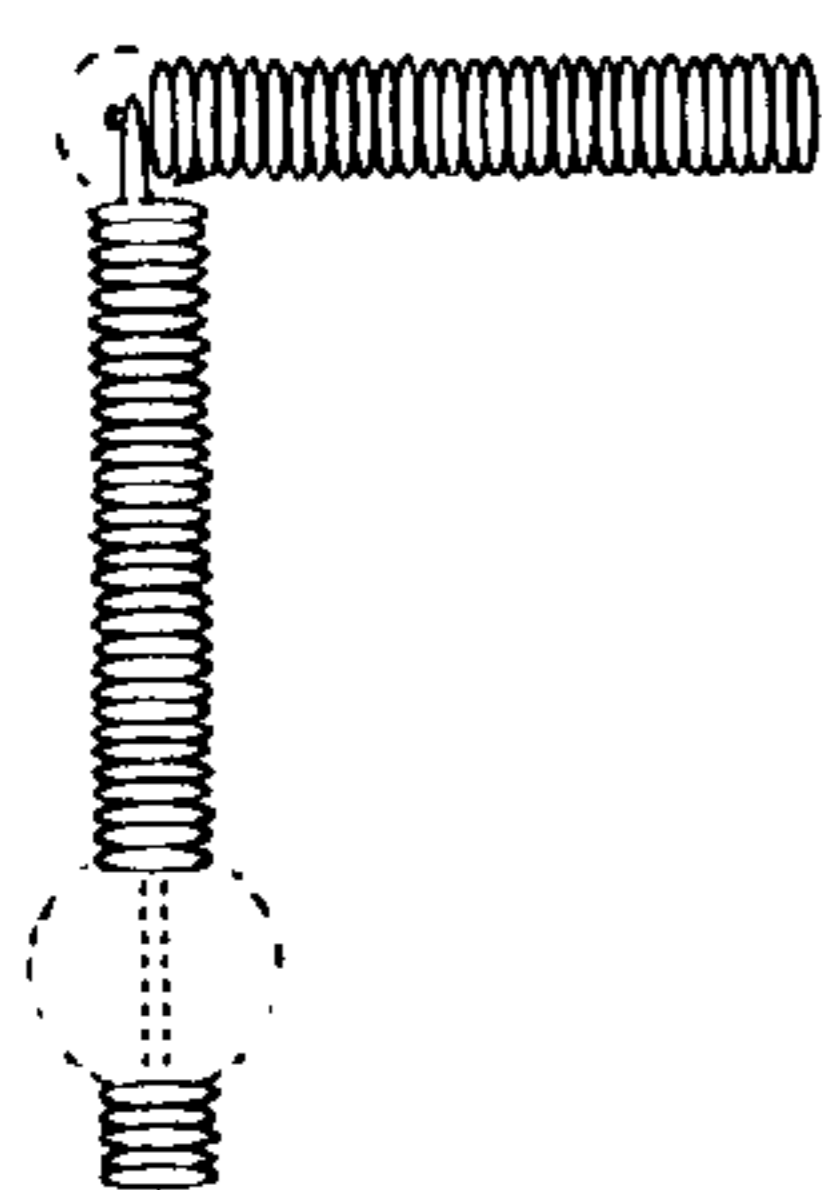

FIG. 20 is a bottom view thereof;  
FIG. 21 is a rear view thereof;  
FIG. 22 is a right side view showing a fifth portion of a table setting identifier set of my new design;  
FIG. 23 is a front view thereof;  
FIG. 24 is a top view thereof;  
FIG. 25 is a bottom view thereof;  
FIG. 26 is a rear view thereof;  
FIG. 27 is a front view of a sixth portion of a table setting identifier set;  
FIG. 28 is a bottom view thereof;  
FIG. 29 is a perspective view thereof;  
FIG. 30 is a front view of a seventh portion of a table setting identifier set;  
FIG. 31 is a bottom view thereof;  
FIG. 32 is a perspective view thereof;  
FIG. 33 is a right side view of an eighth portion of a table setting identifier set;  
FIG. 34 is a front view thereof;  
FIG. 35 is a left side view thereof;  
FIG. 36 is a top view thereof;  
FIG. 37 is a bottom view thereof;

FIG. 38 is a rear view thereof;  
FIG. 39 is a right side view of a ninth portion of a table setting identifier set;  
FIG. 40 is a front view thereof;  
FIG. 41 is a top view thereof;  
FIG. 42 is a rear view thereof;;  
FIG. 43 is a front view of a tenth portion of a table setting identifier set;  
FIG. 44 is a front view of an eleventh portion of a table setting identifier set;  
FIG. 45 is a front view of a twelfth portion of a table setting identifier set; and,  
FIG. 46 is a top view thereof;  
FIG. 47 is a front view of a thirteenth portion of a table setting identifier set; and,  
FIG. 48 is a front view of a fourteenth portion of a table setting identifier set.  
The broken lines in the drawings are for illustrative purposes only and form no part of the claimed design.

**1 Claim, 5 Drawing Sheets**

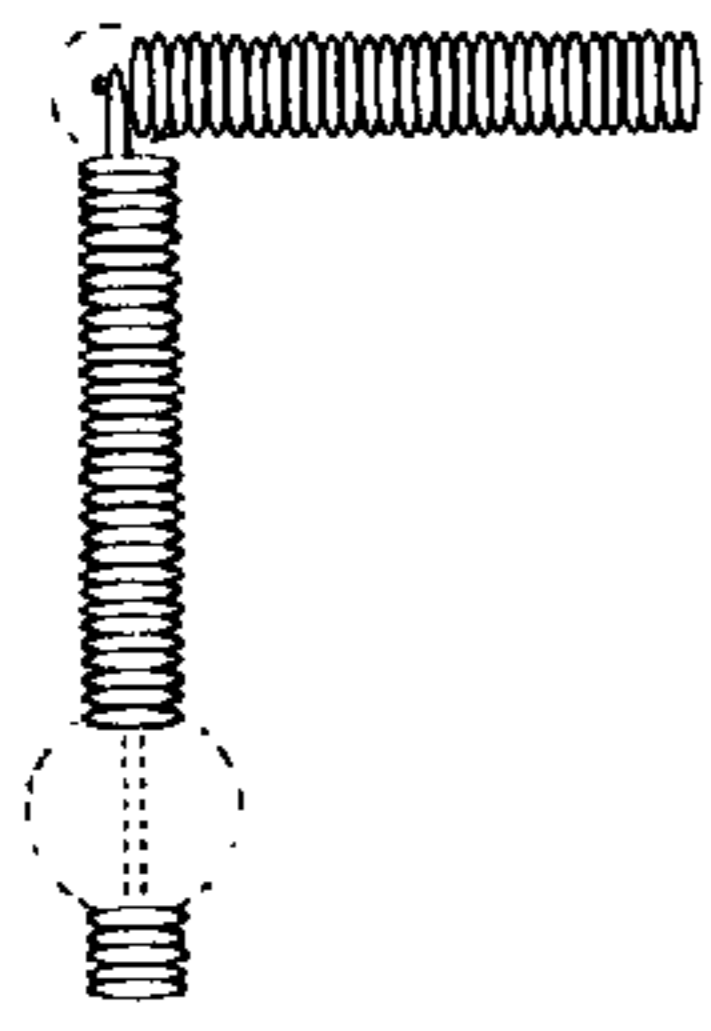

Fig. 1

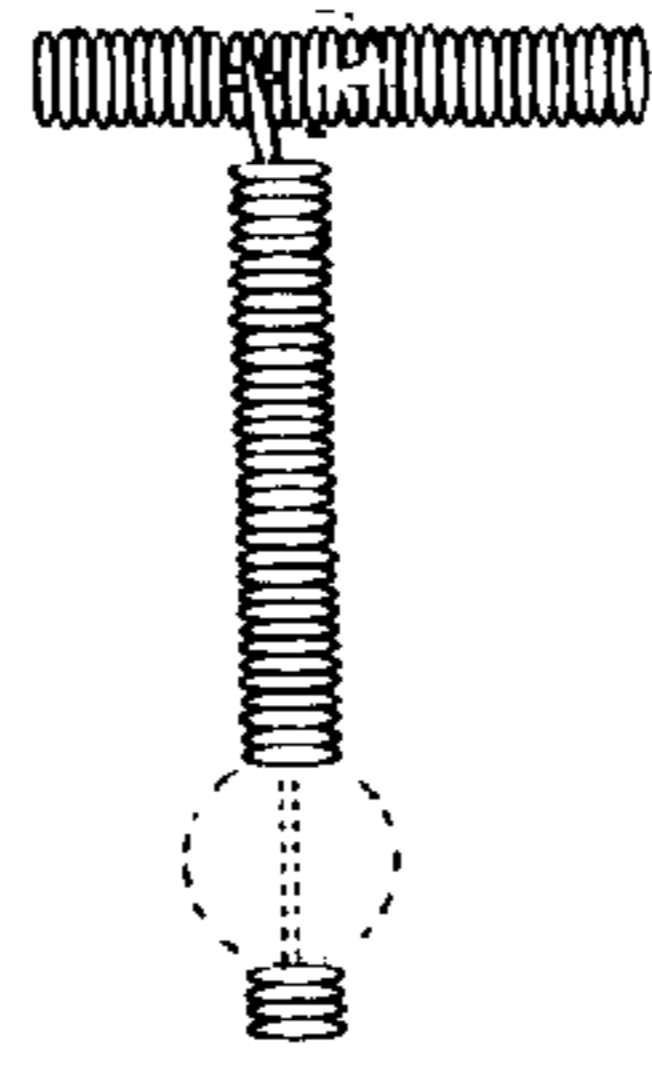

Fig. 2

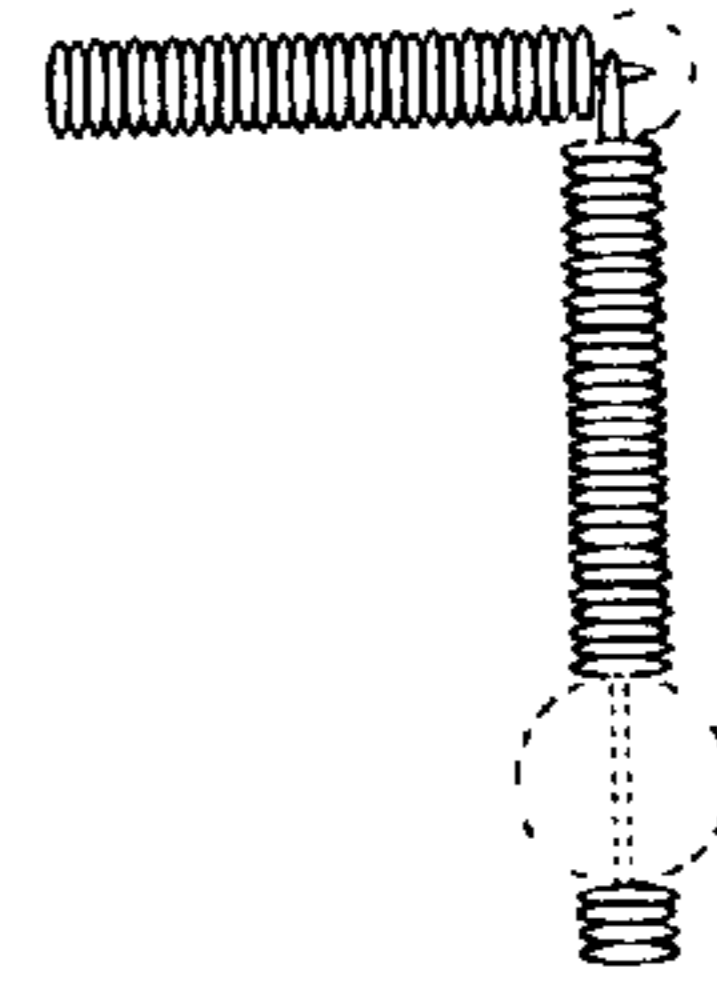

Fig. 3

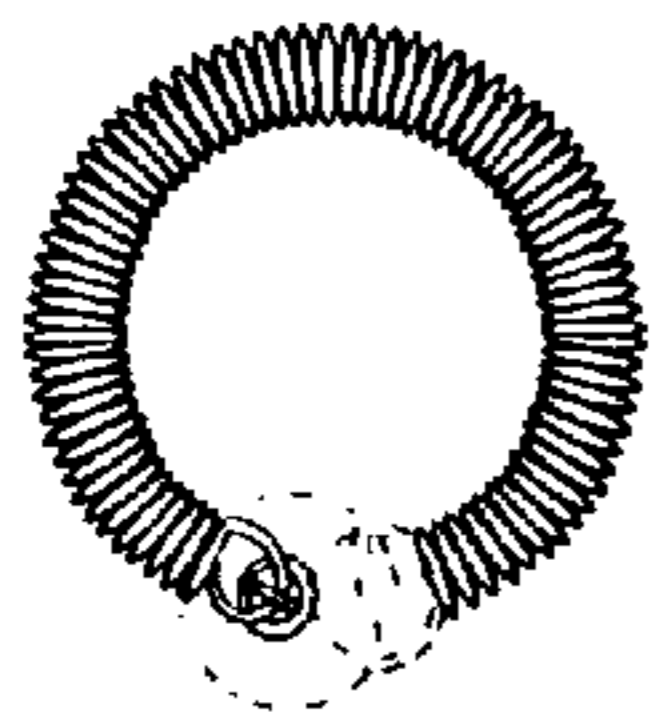

Fig. 4

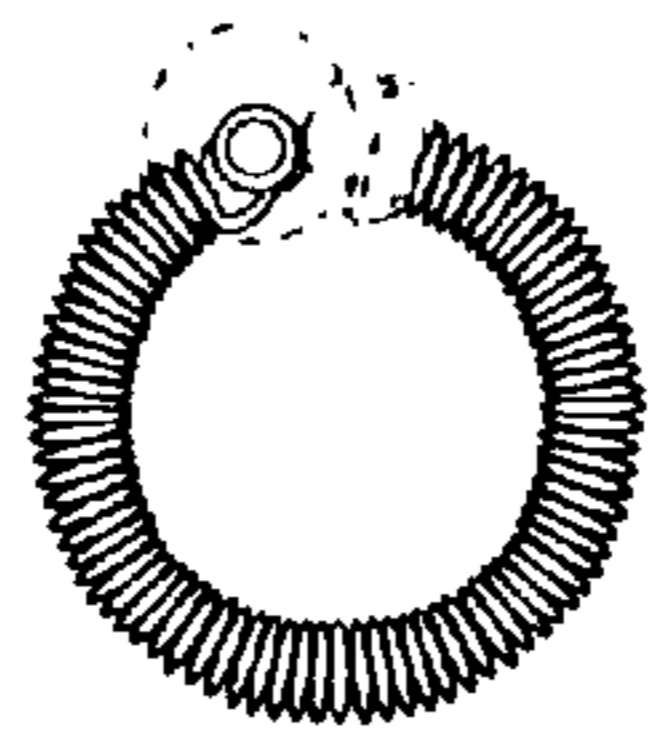

Fig. 5

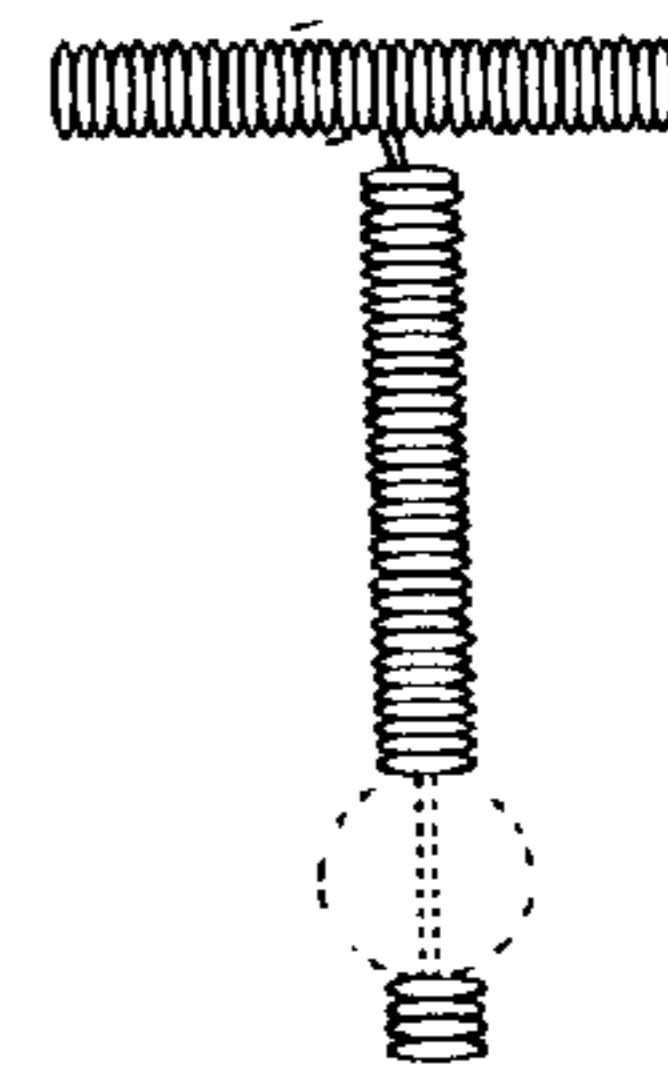

Fig. 6



Fig. 7



Fig. 8

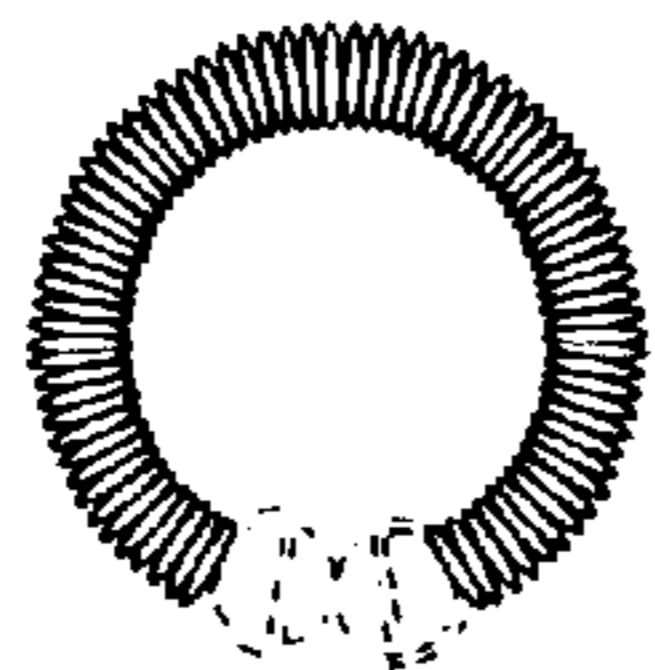

Fig. 9



Fig. 10

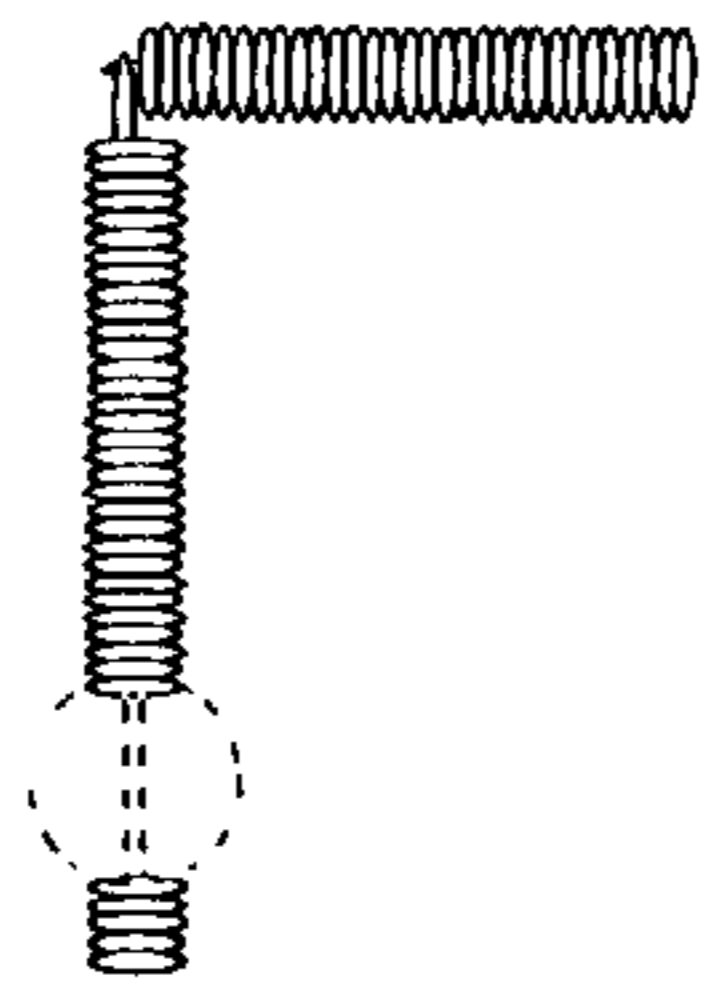

Fig. 11

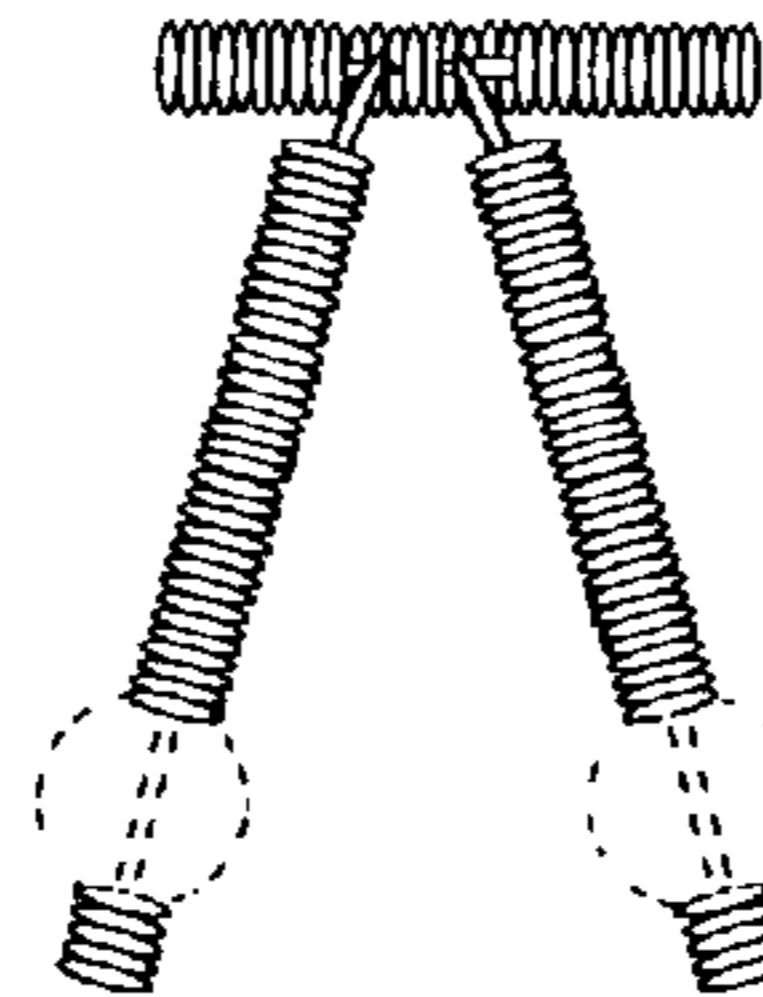

Fig. 12

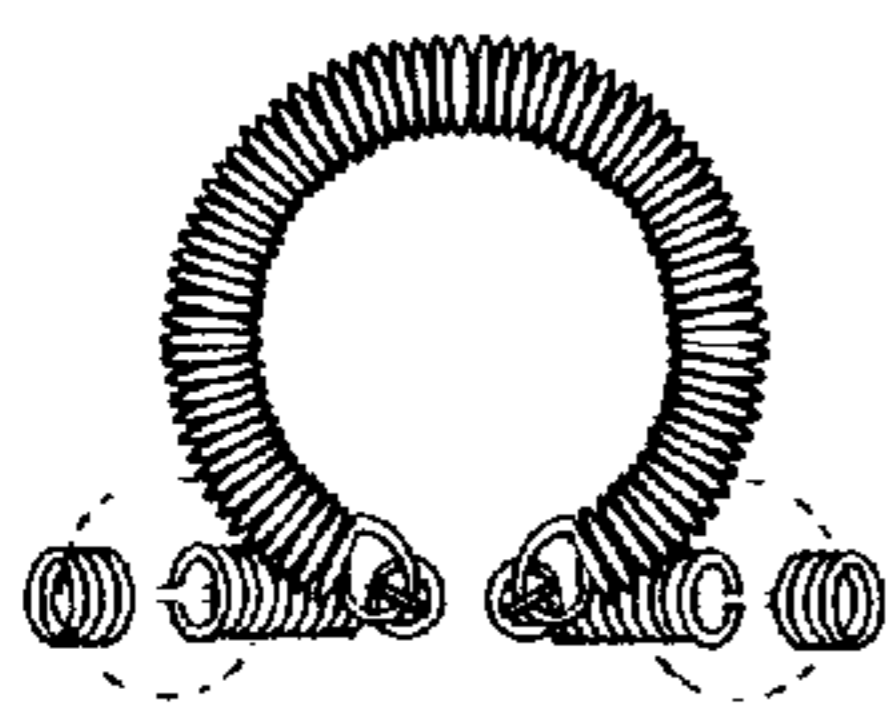

Fig. 13

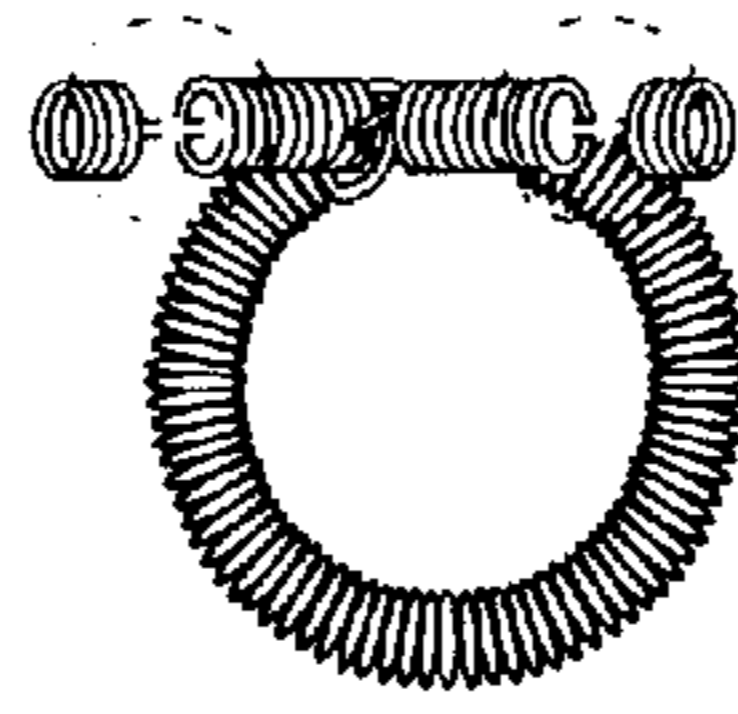

Fig. 14

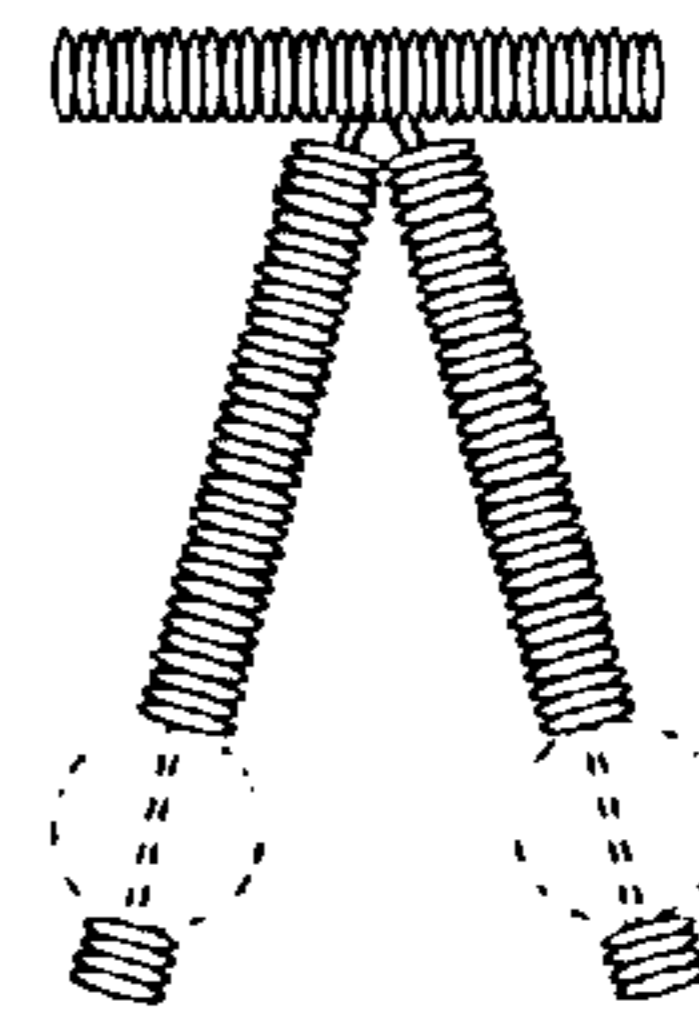

Fig. 15

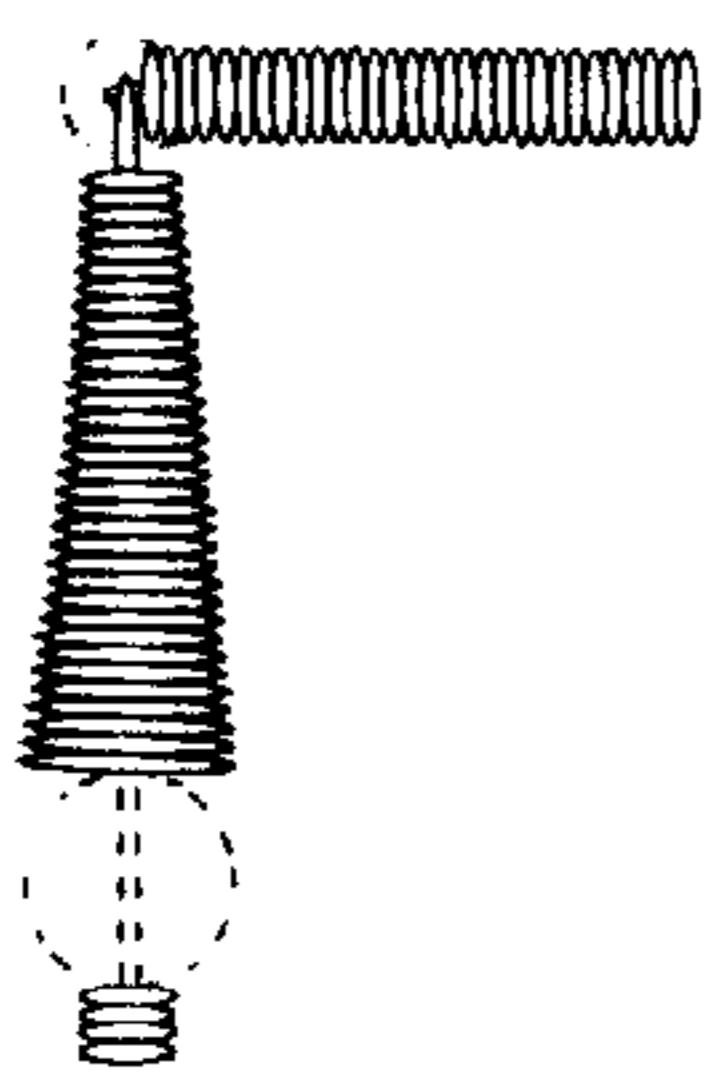

Fig. 16

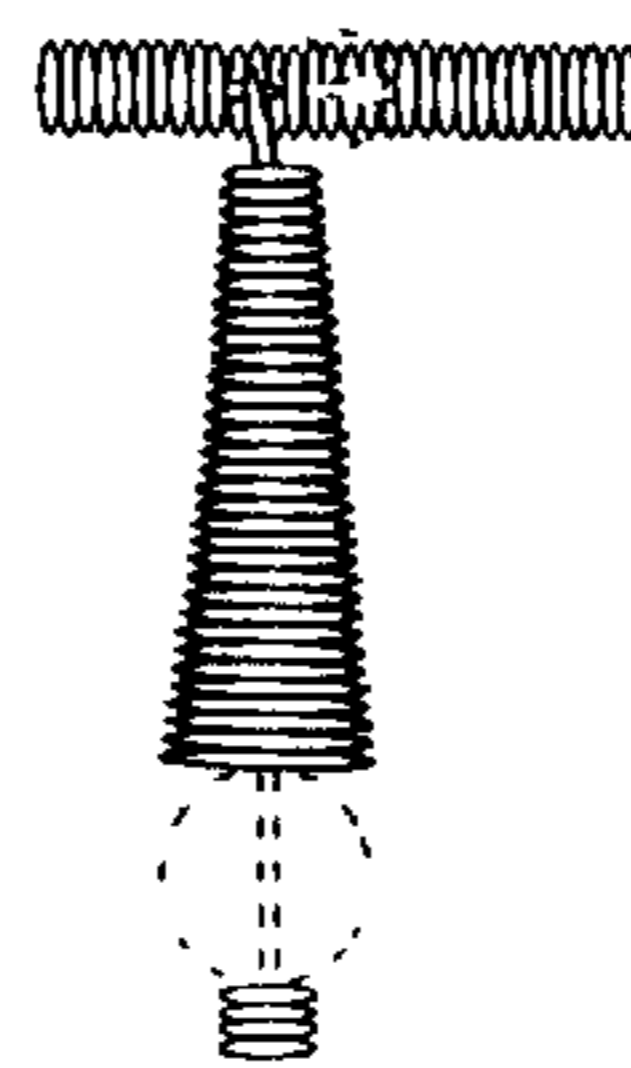

Fig. 17

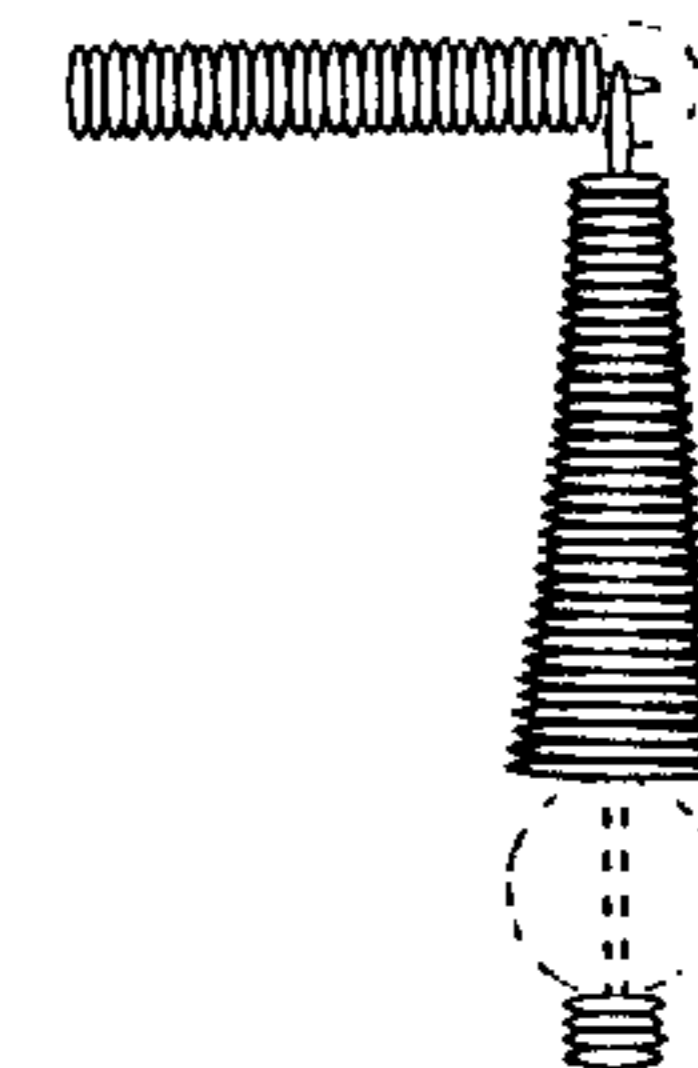

Fig. 18

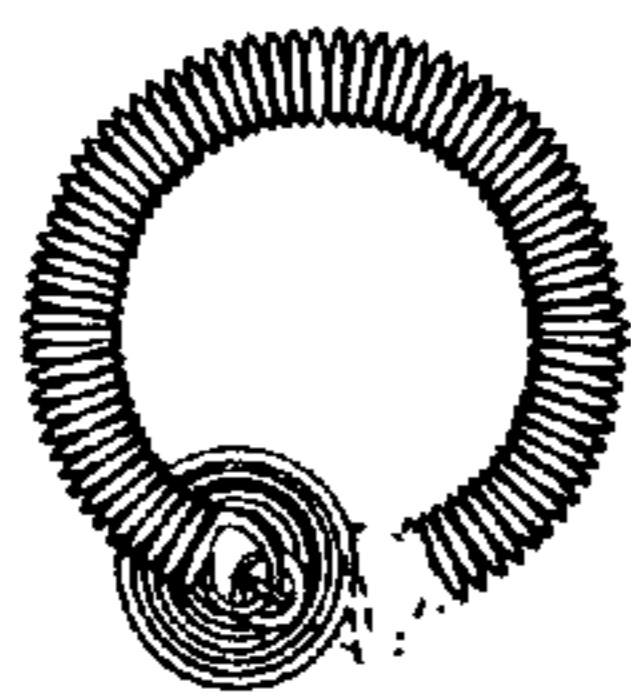

Fig. 19

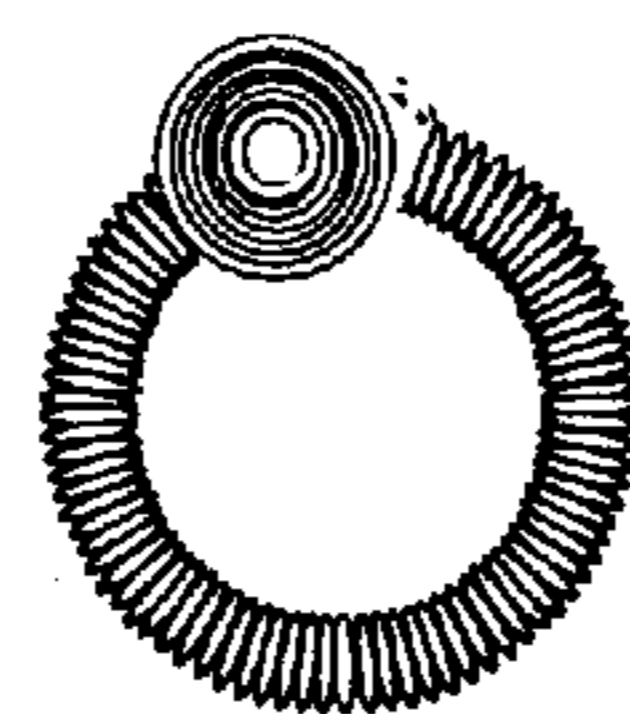

Fig. 20

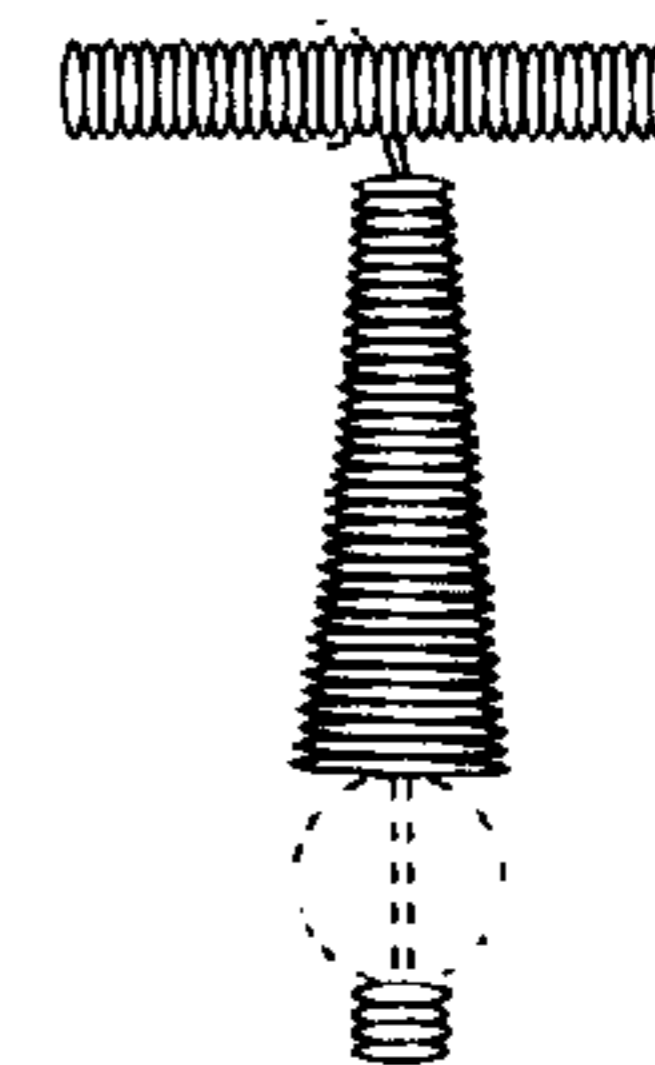

Fig. 21

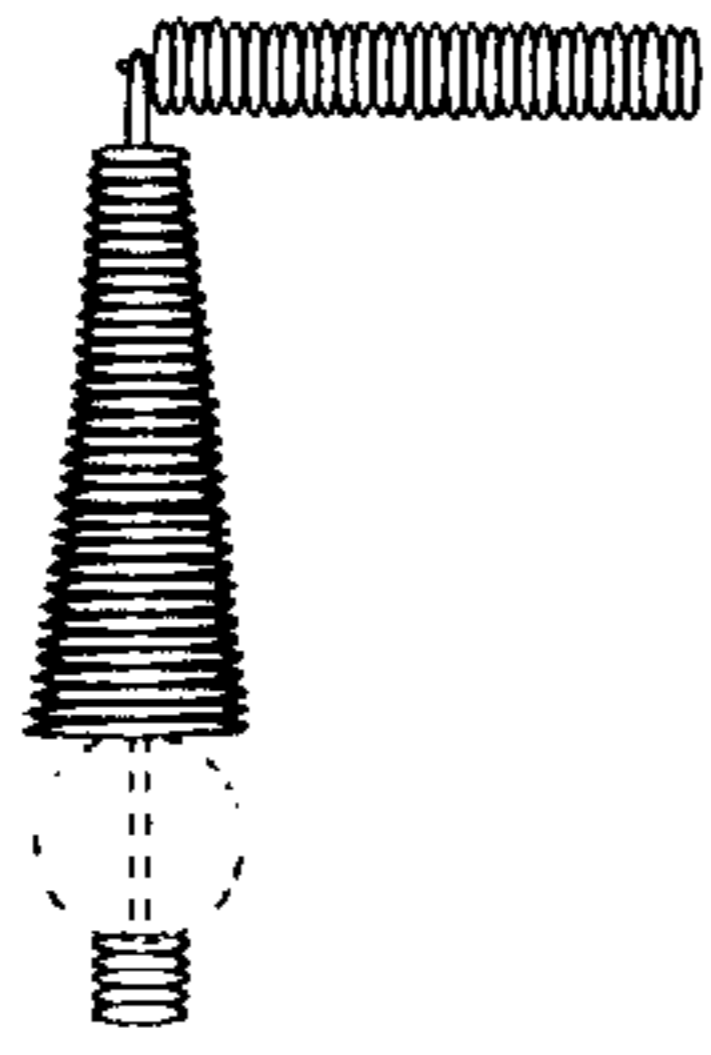

Fig. 22

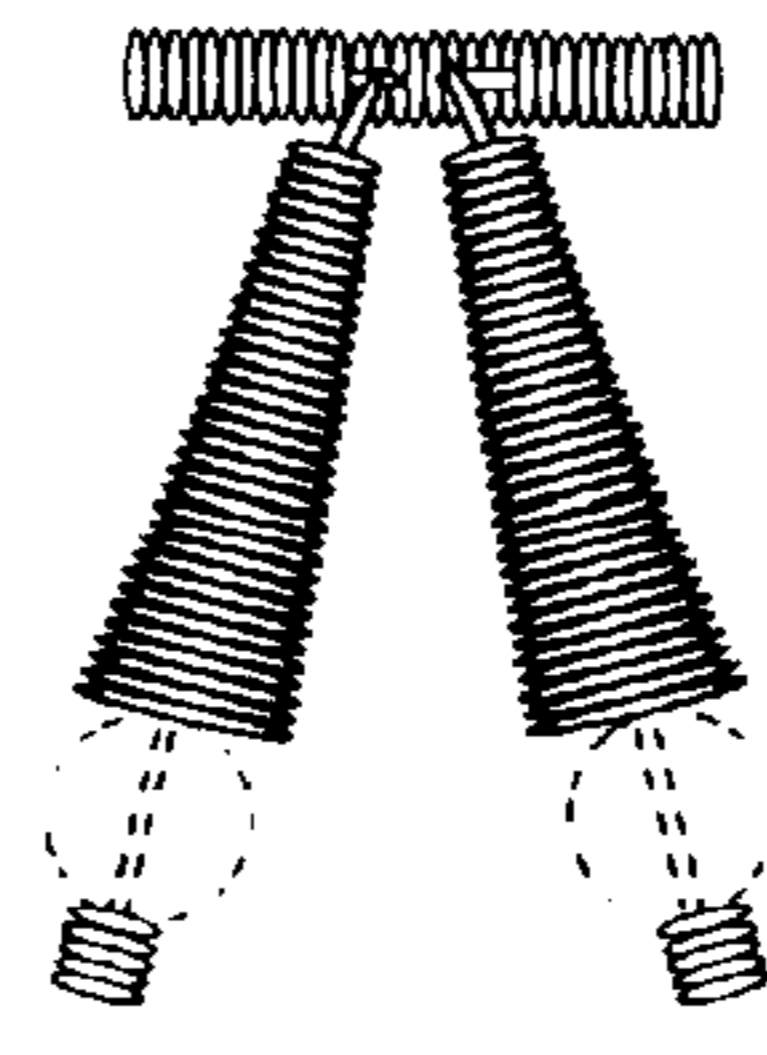

Fig. 23

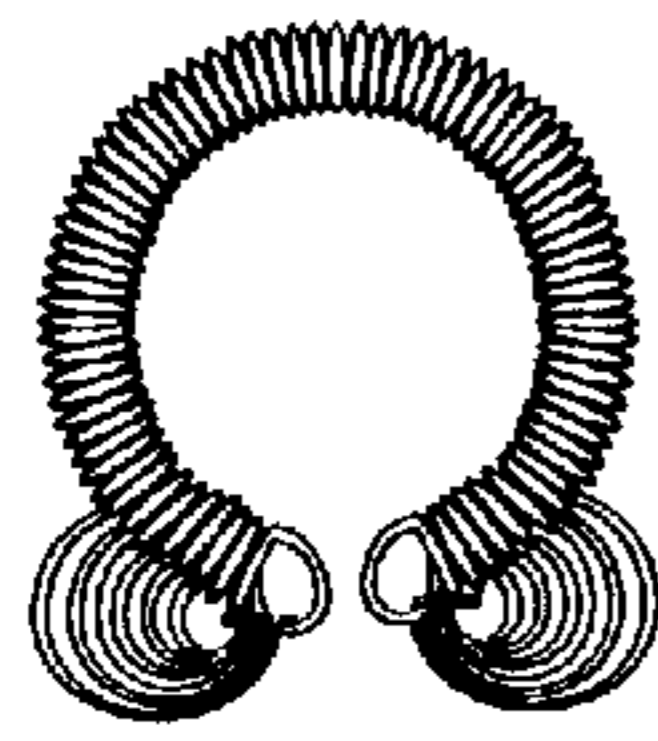

Fig. 24

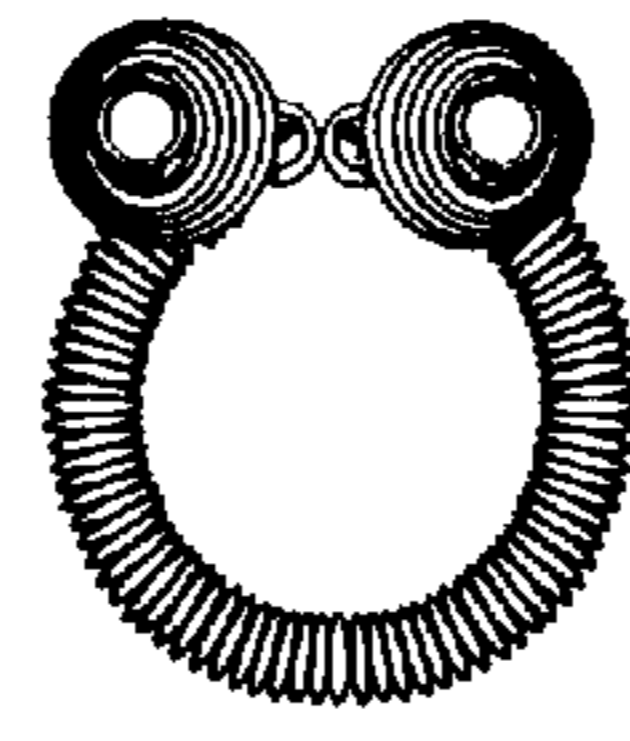

Fig. 25

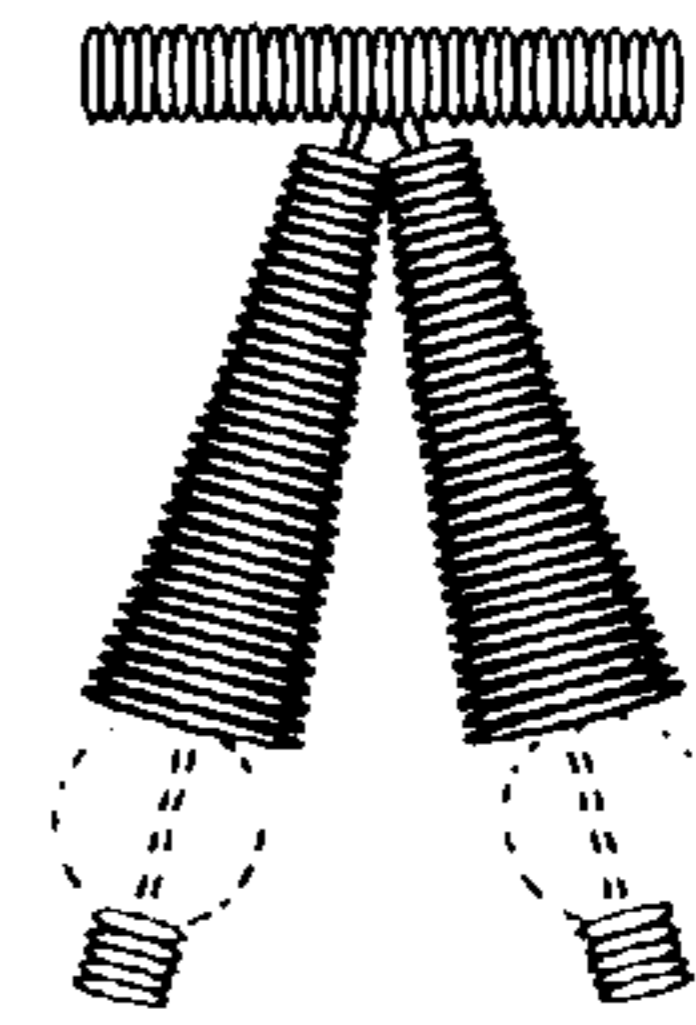

Fig. 26

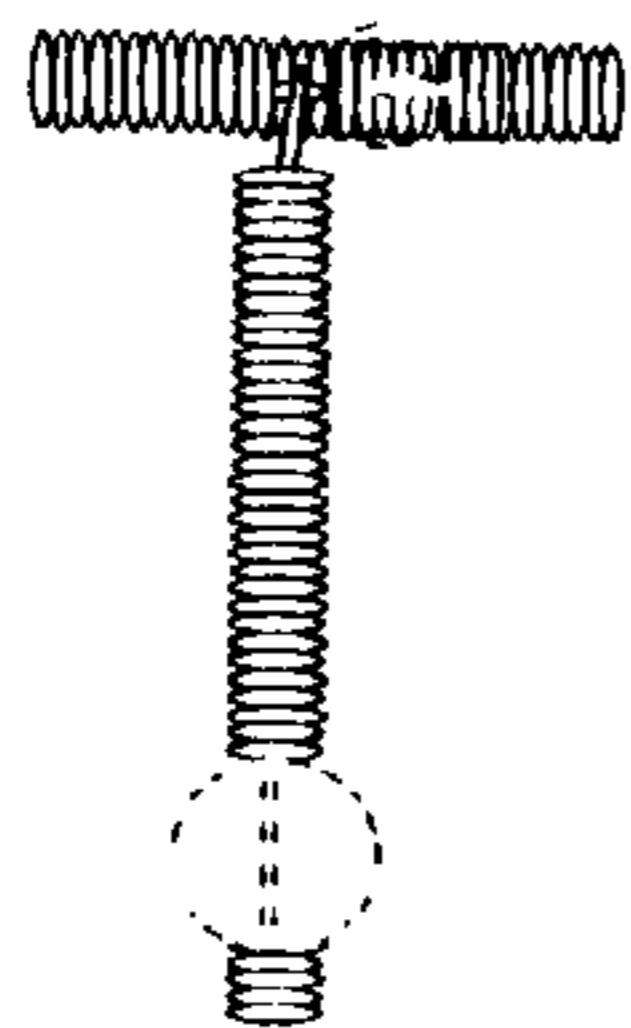

Fig. 27

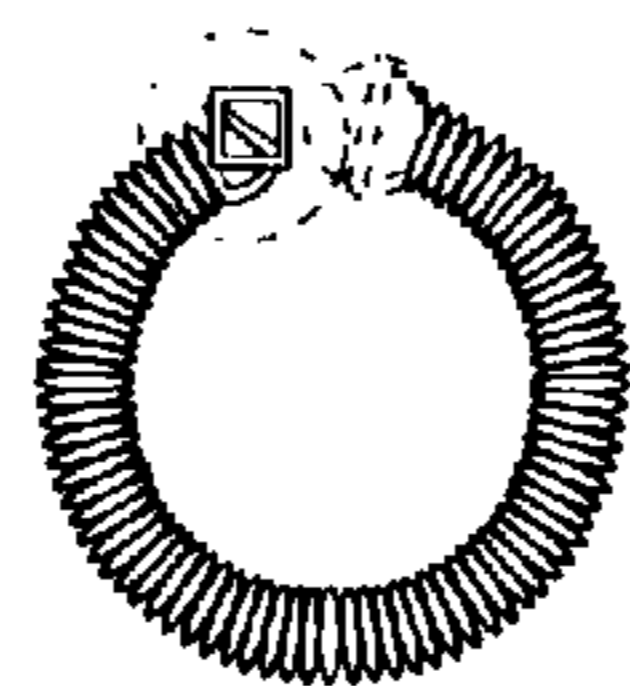

Fig. 28

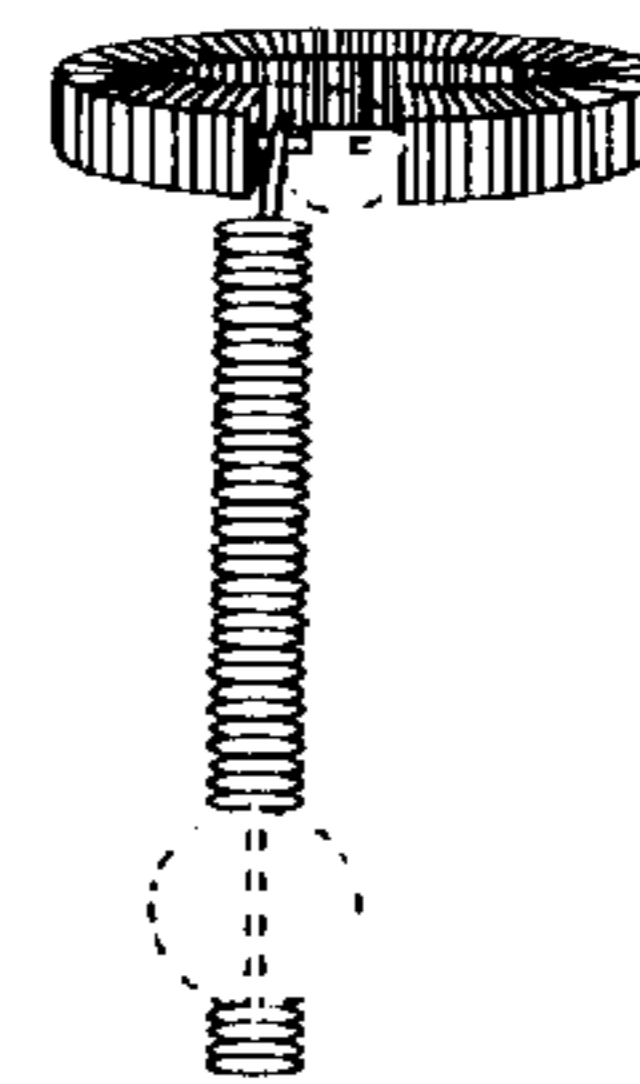

Fig. 29

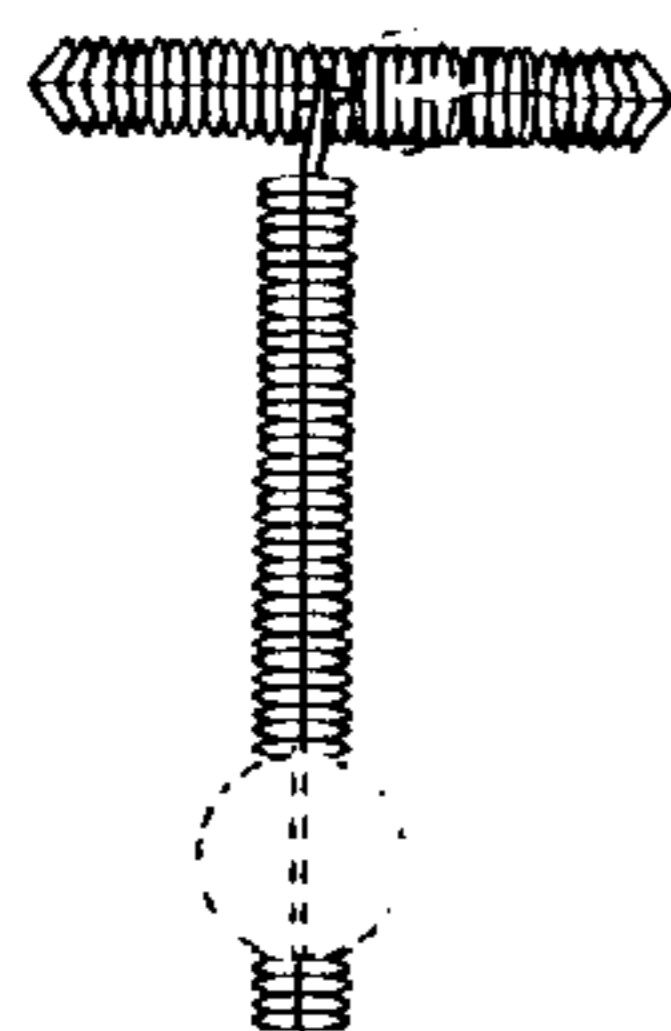

Fig. 30

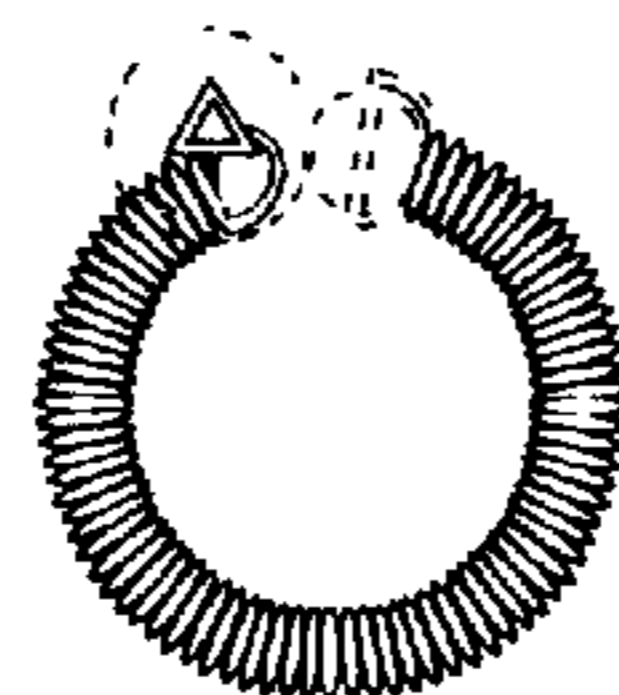

Fig. 31

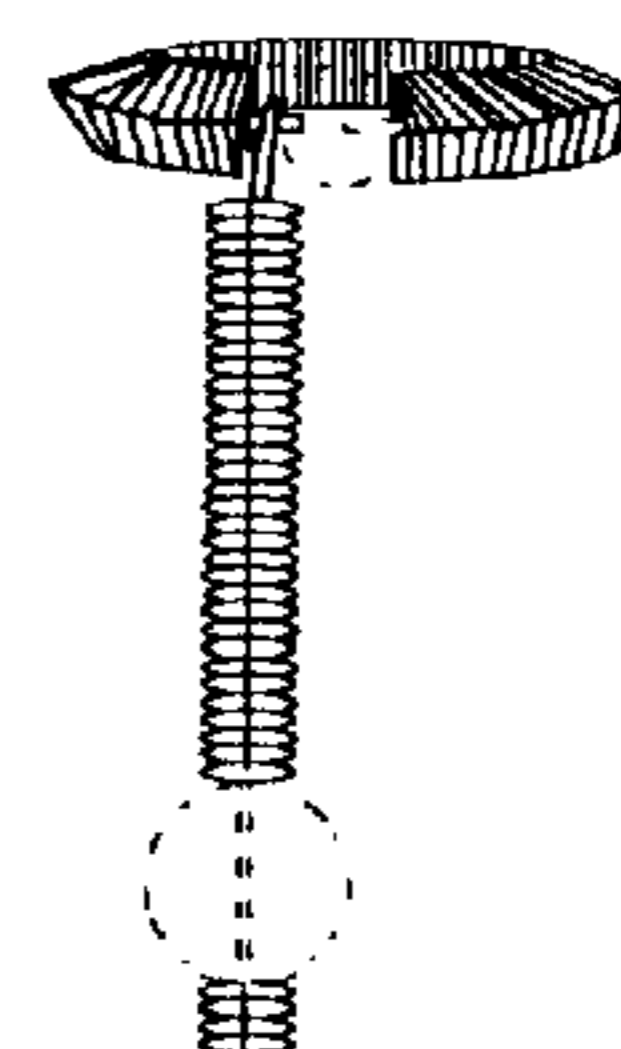

Fig. 32

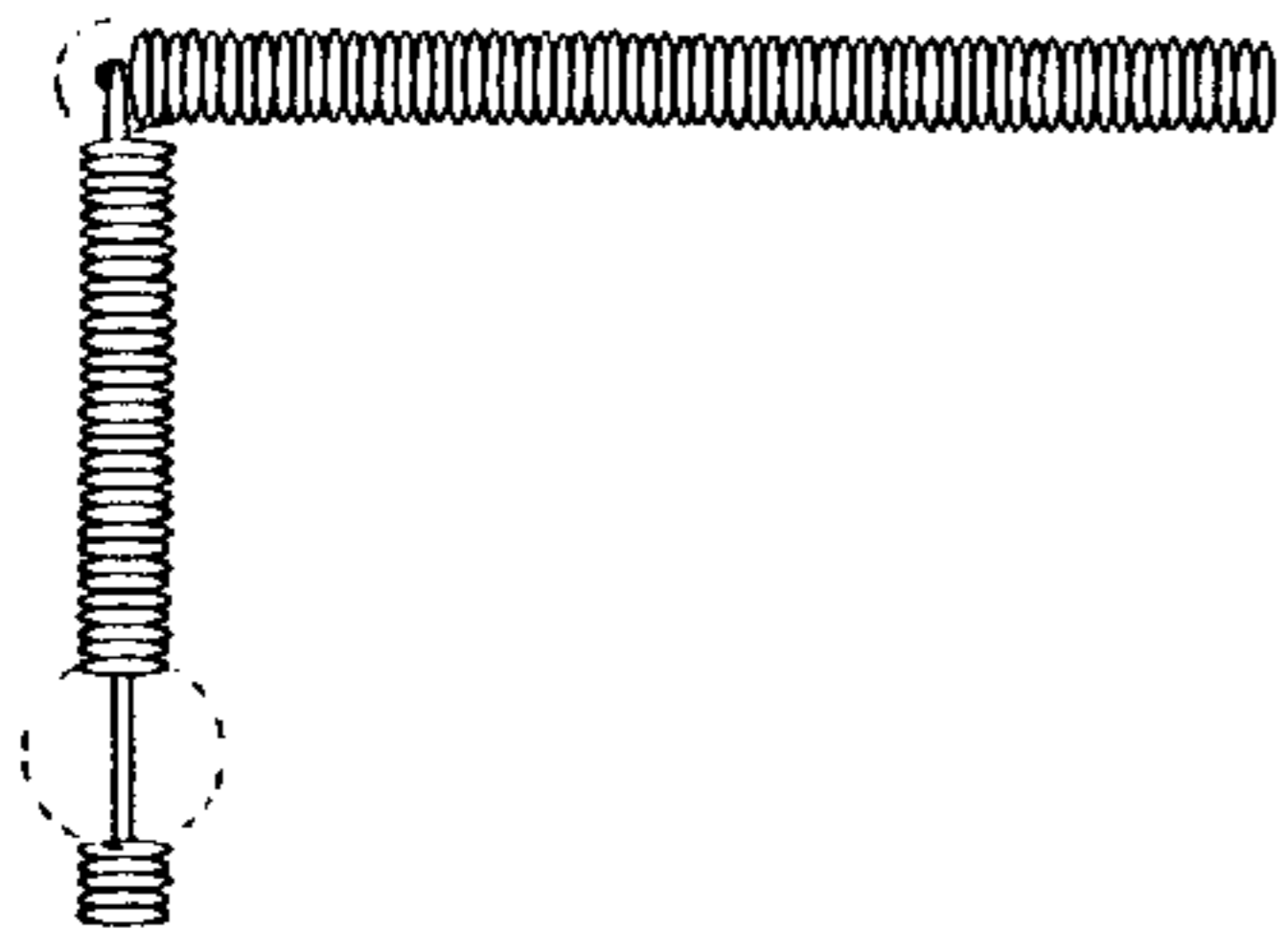

Fig. 33

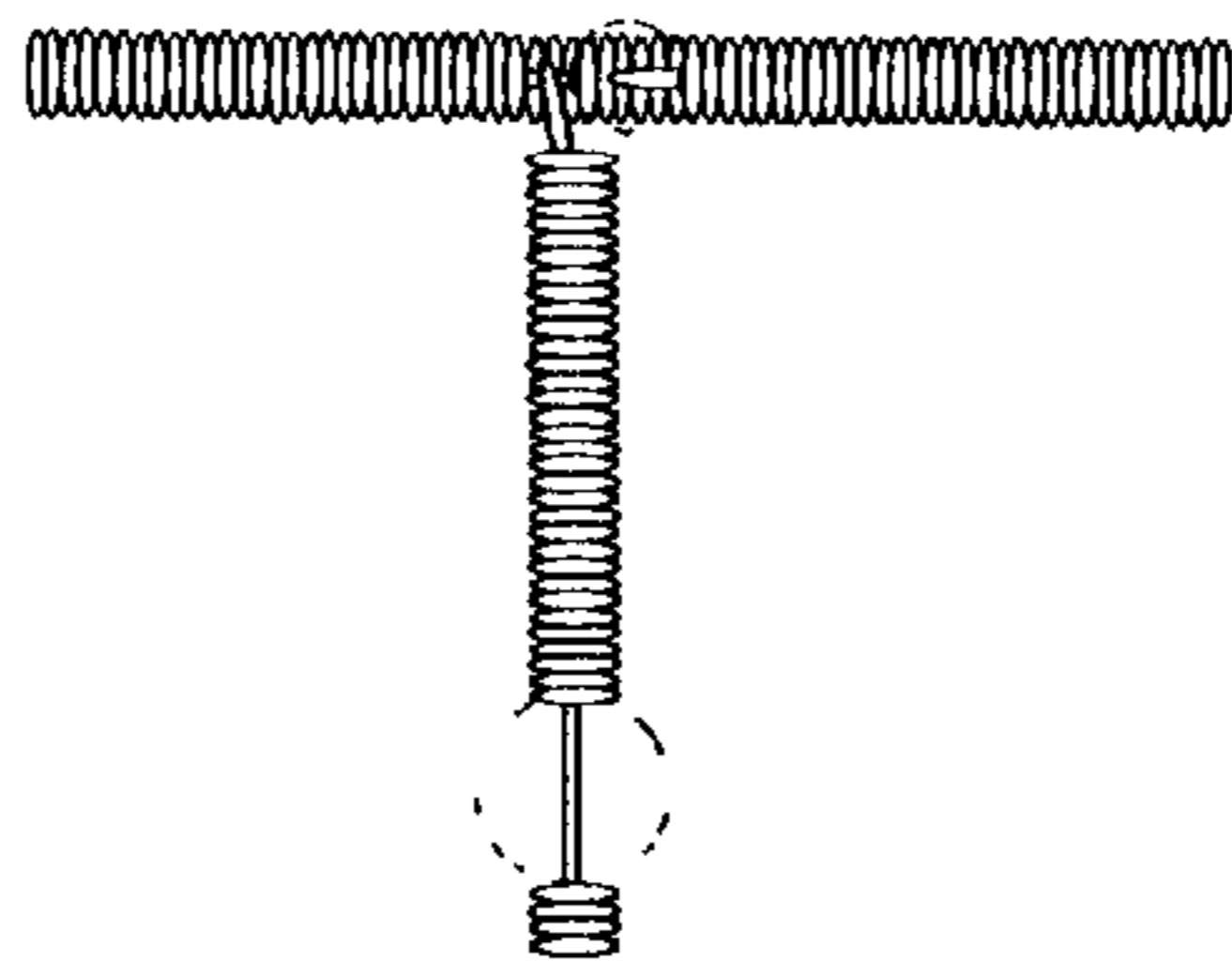

Fig. 34

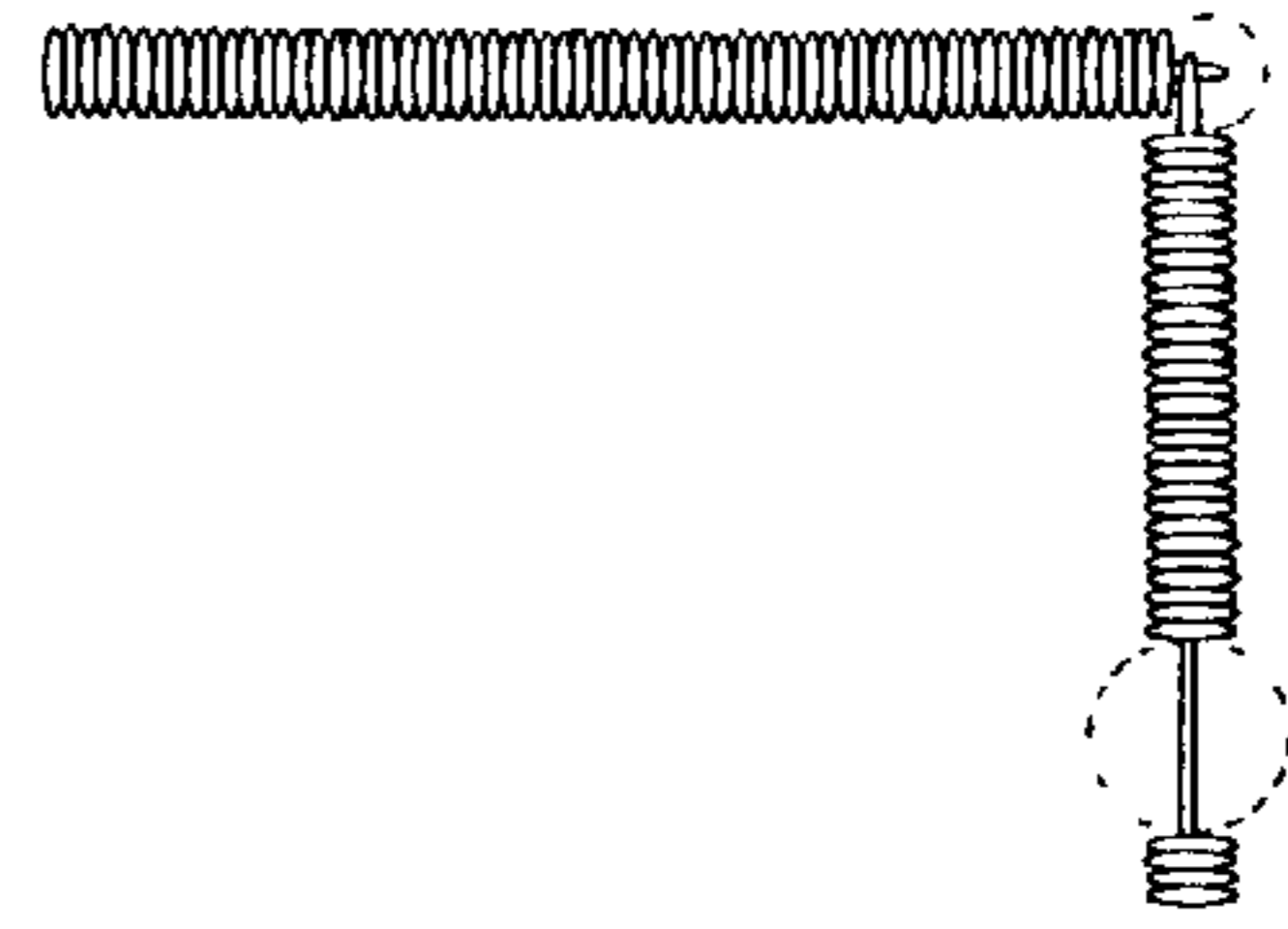

Fig. 35

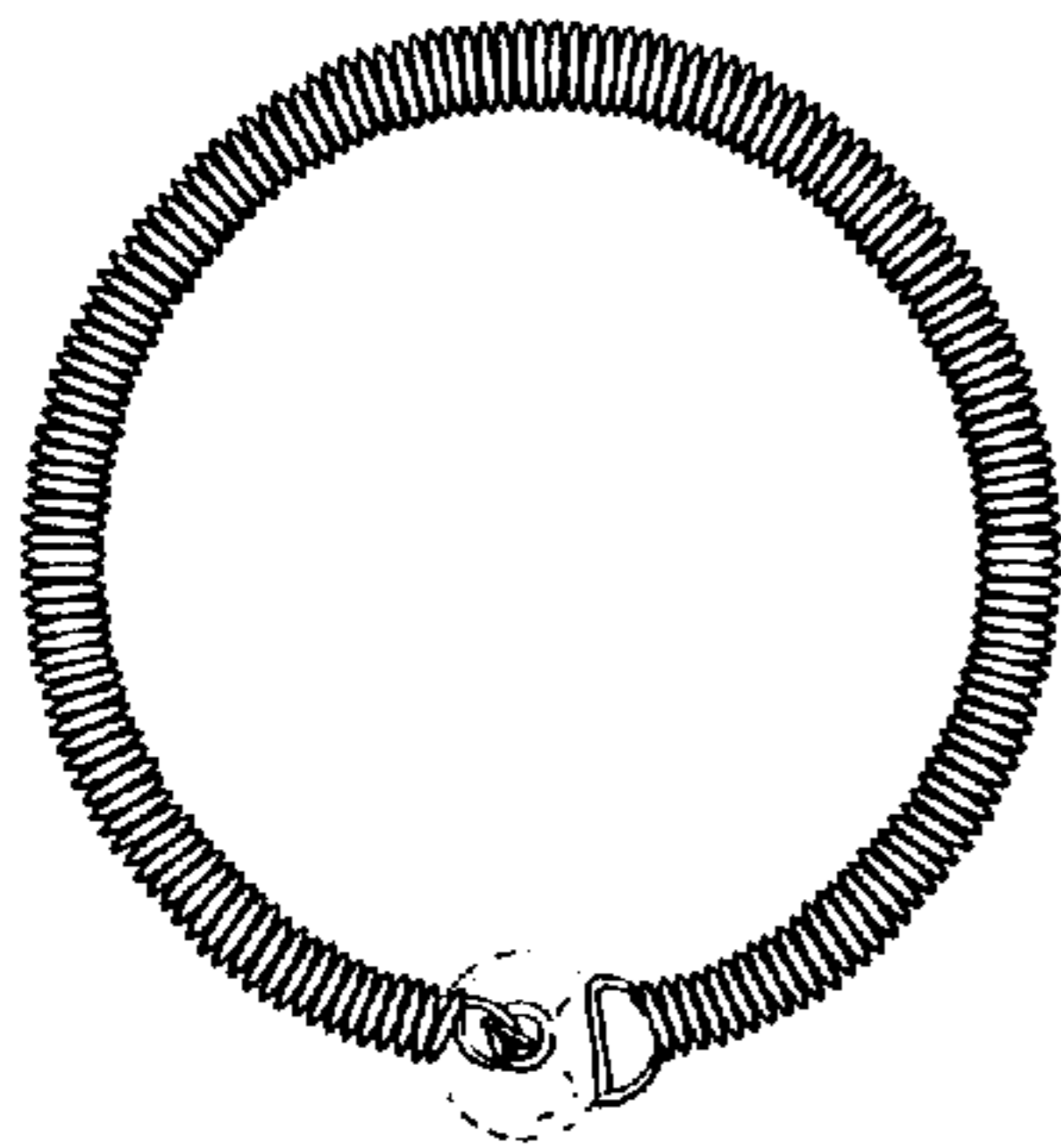

Fig. 36

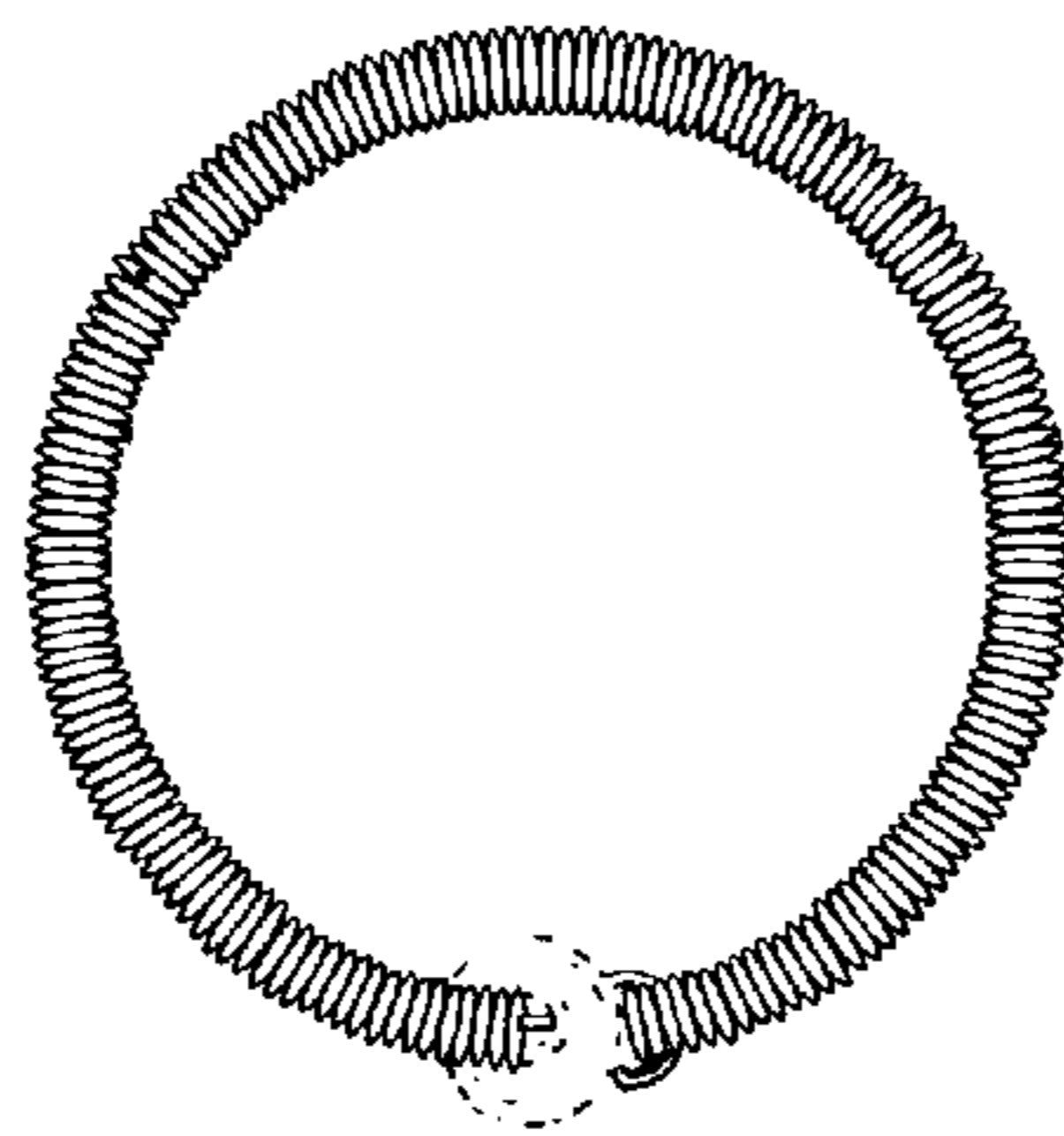

Fig. 37

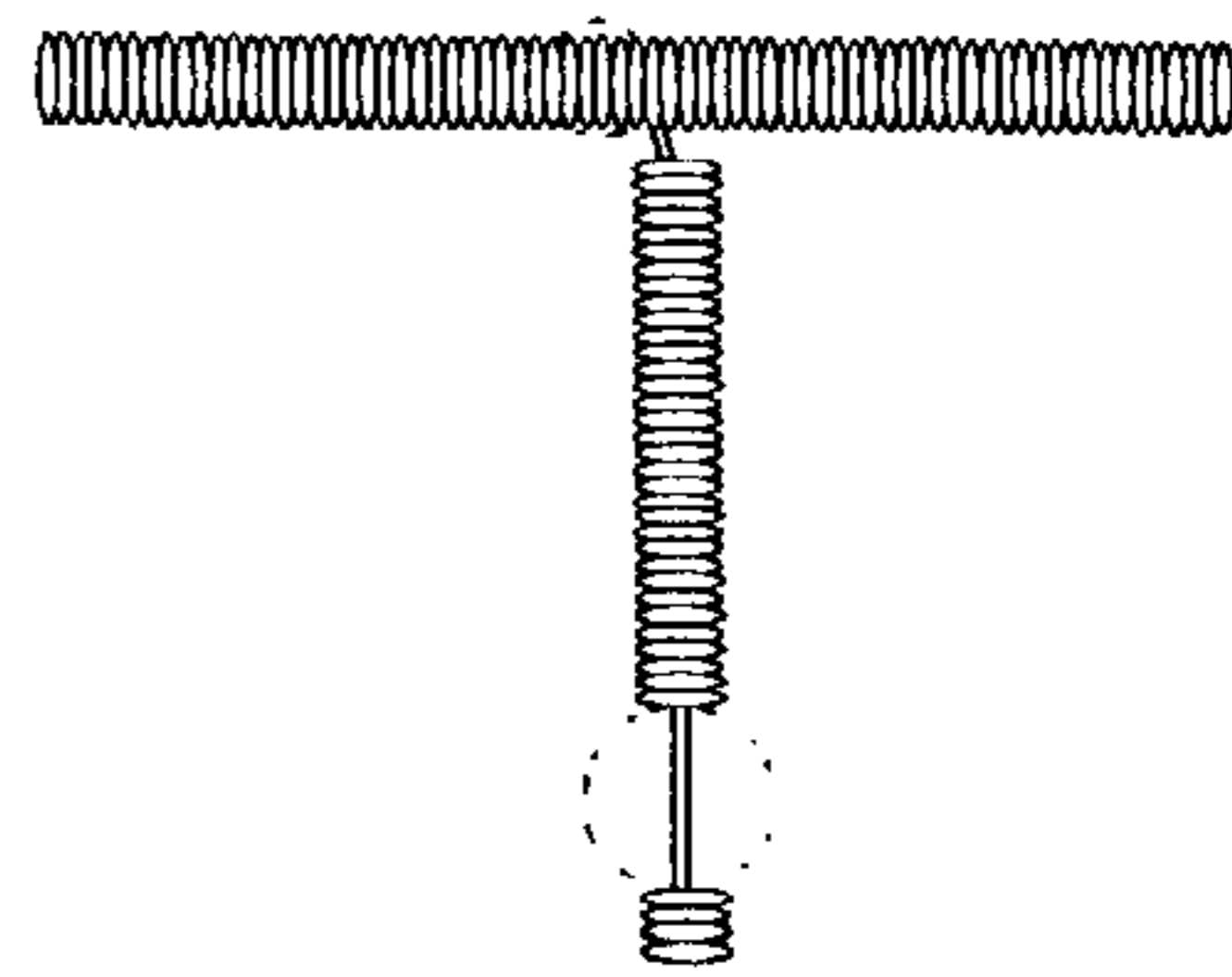

Fig. 38



Fig. 39



Fig. 40

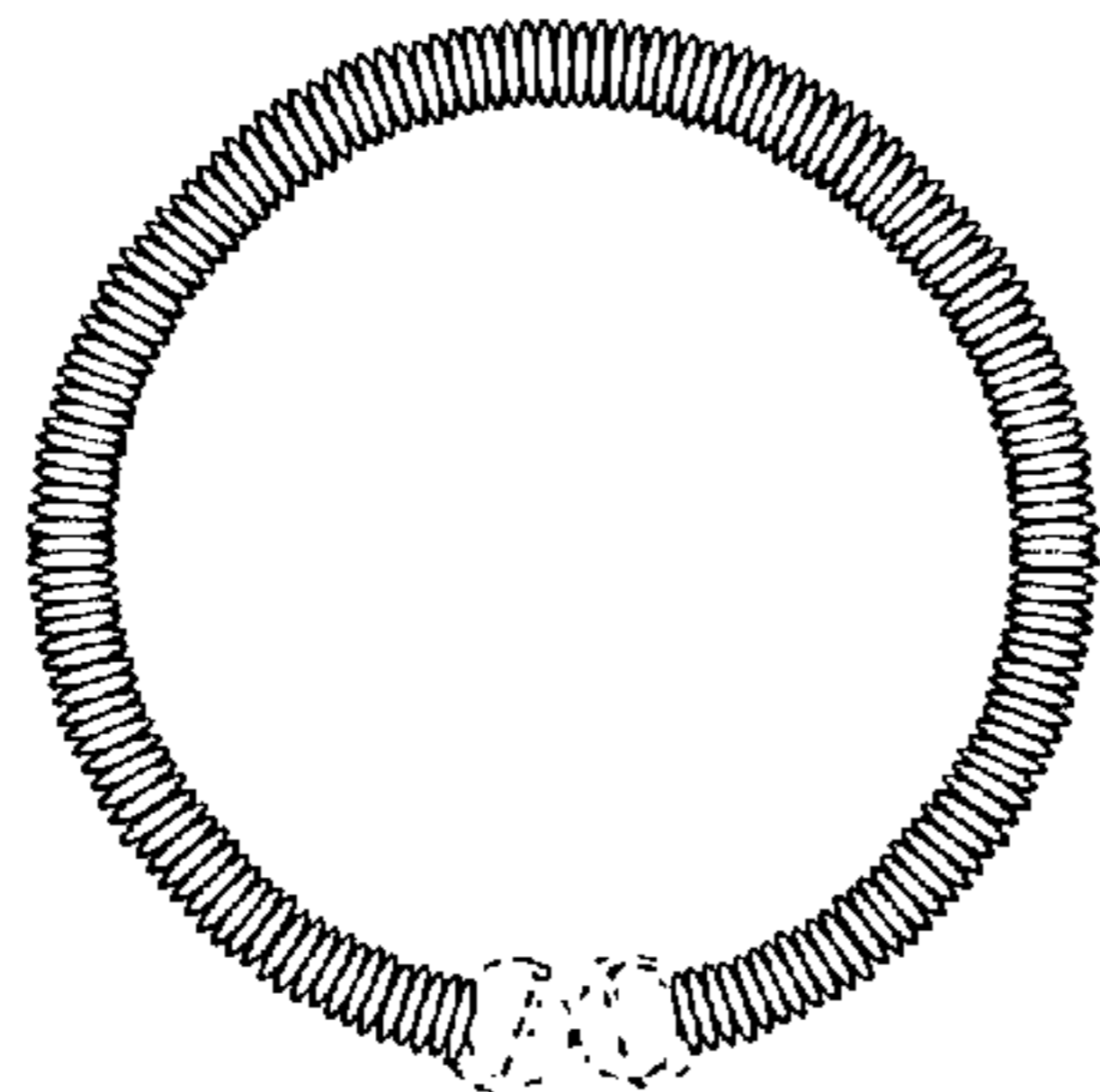

Fig. 41



Fig. 42

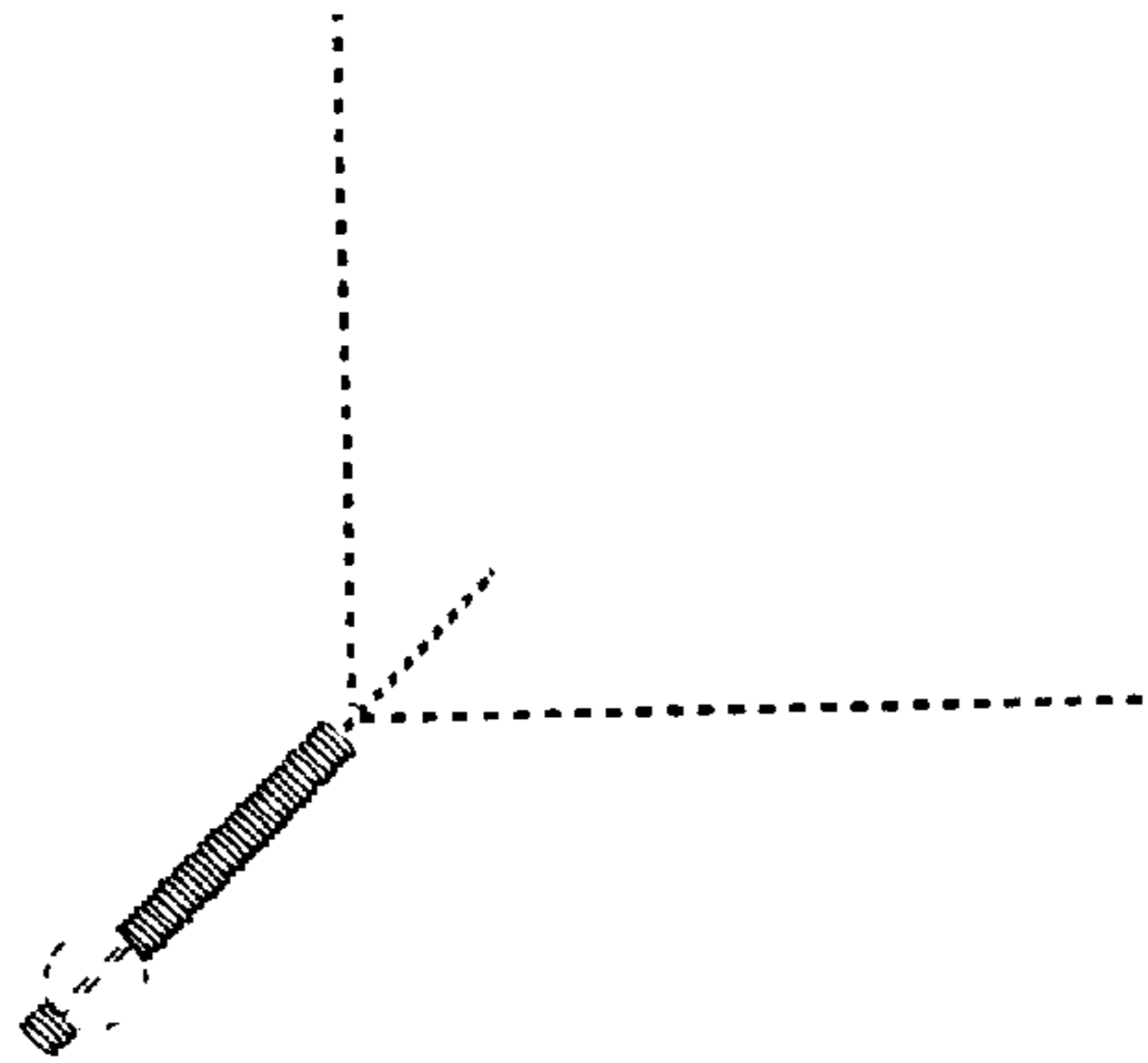

Fig. 43

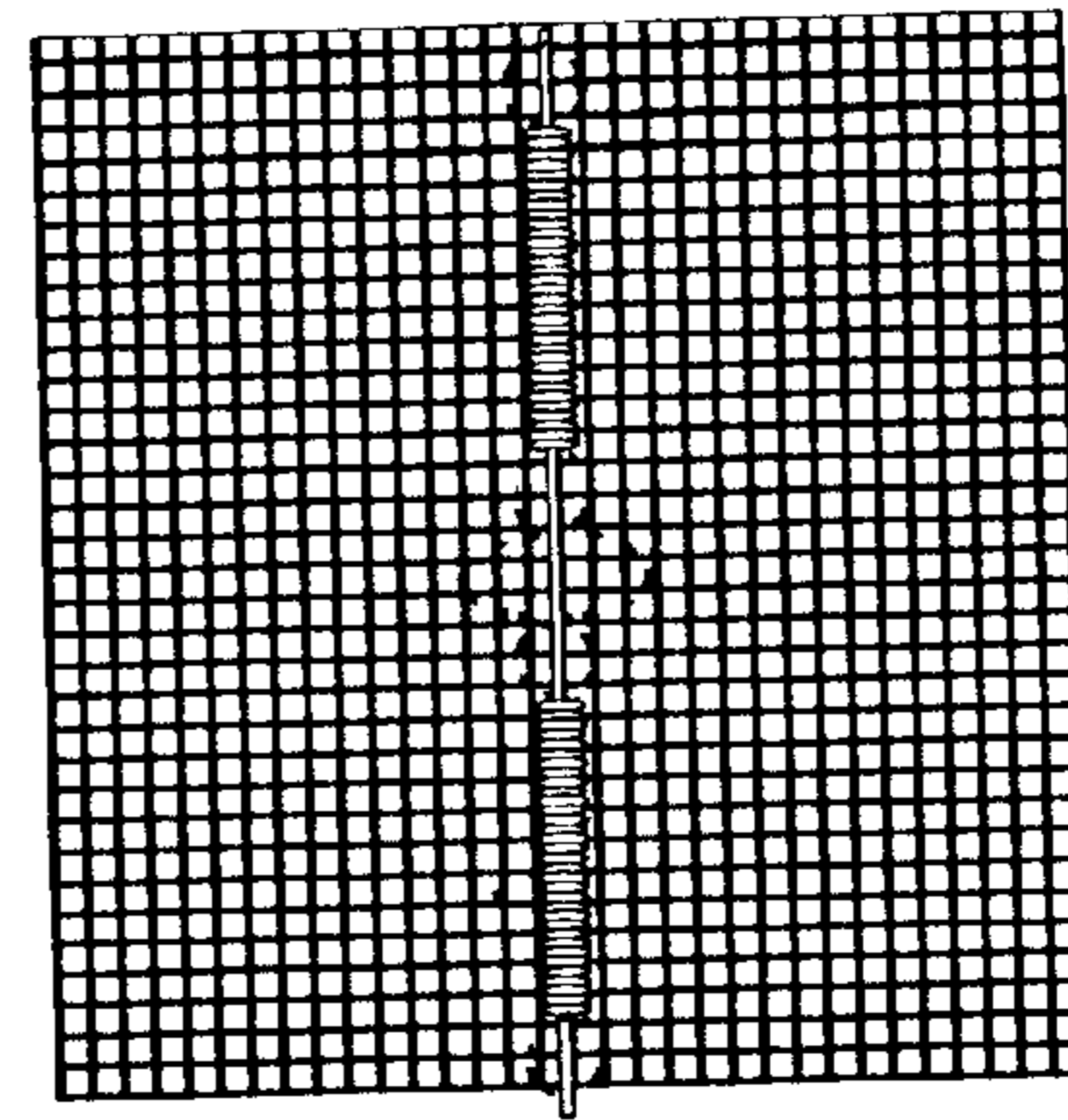

Fig. 47

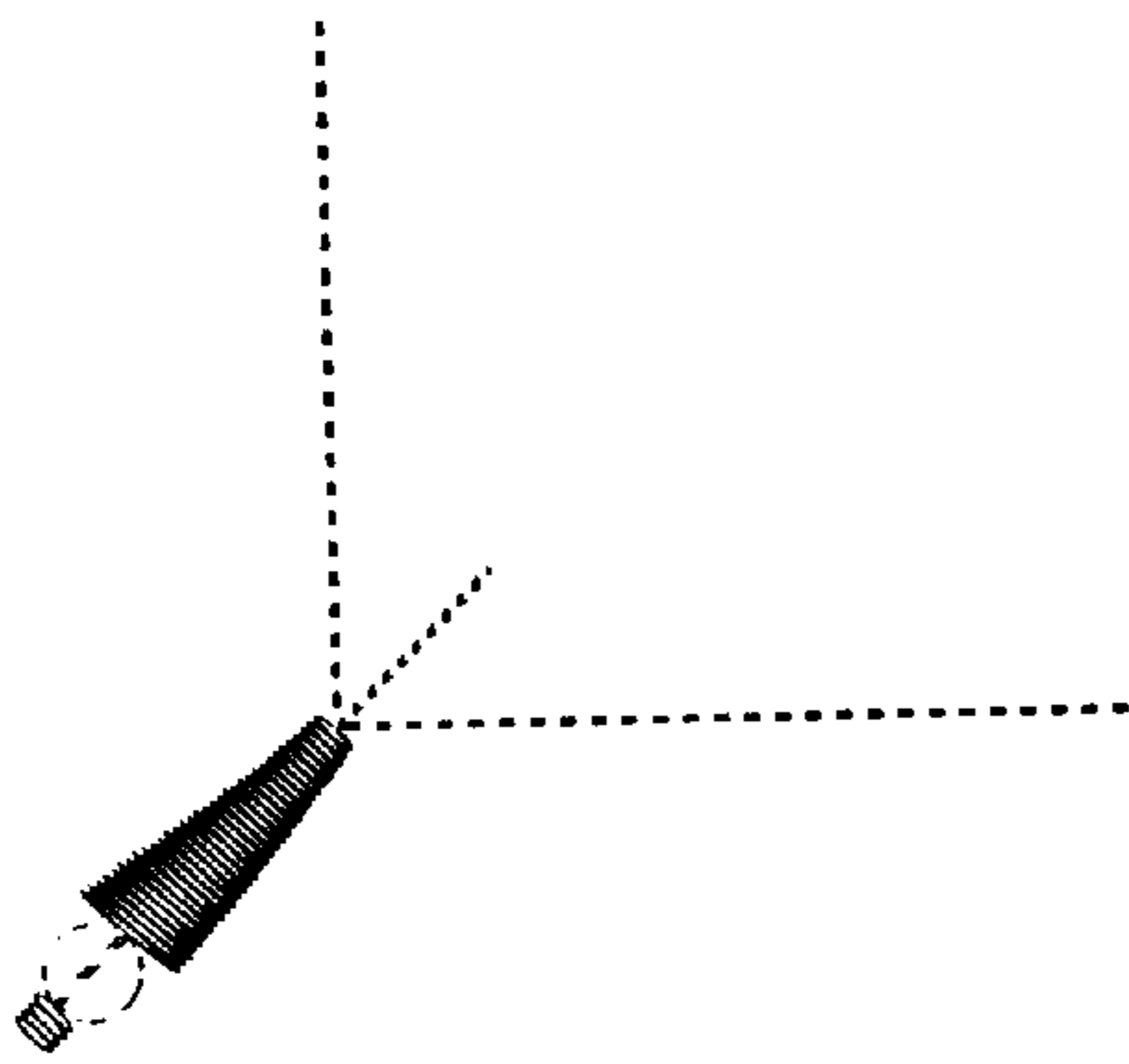

Fig. 44

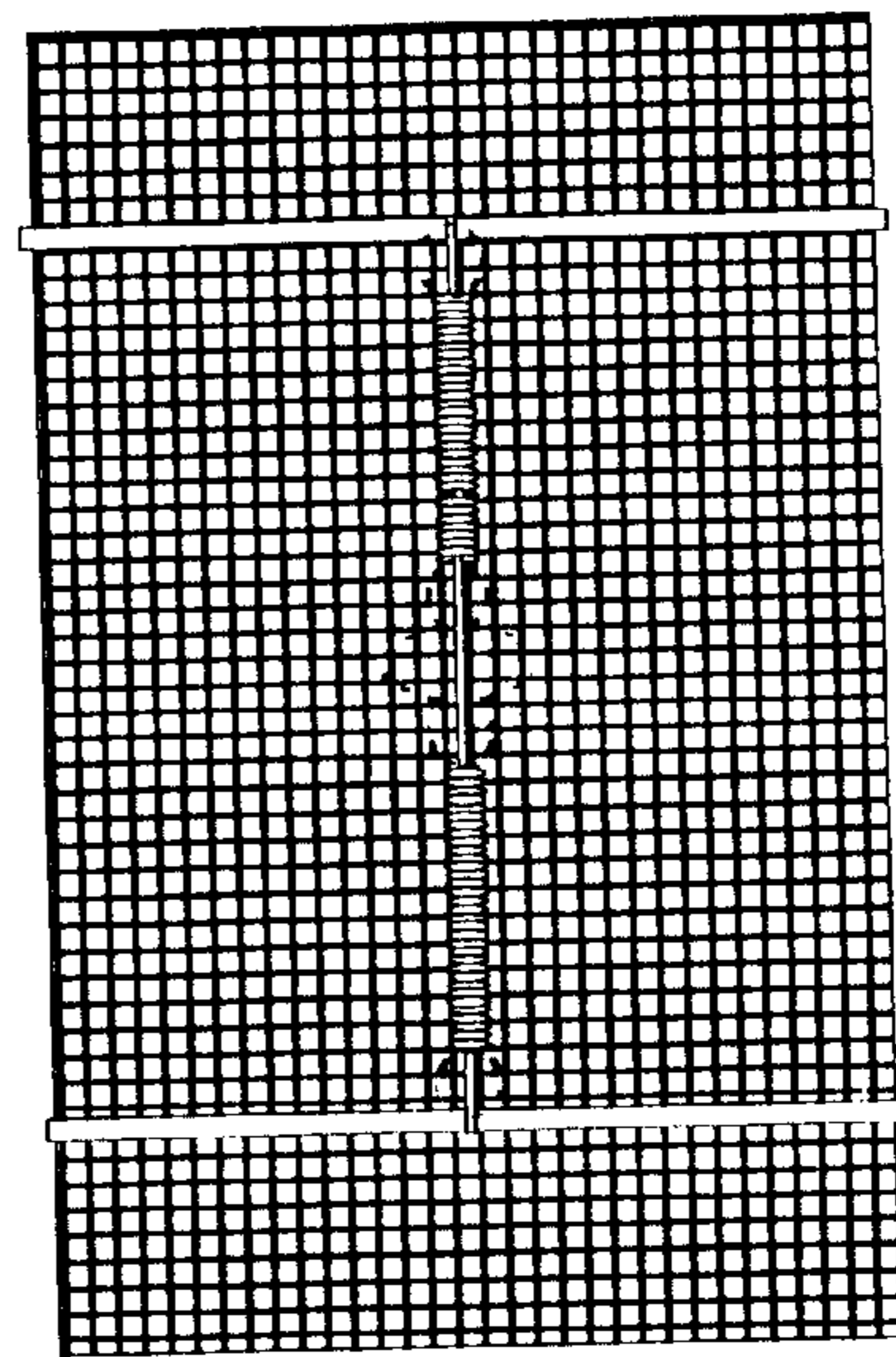

Fig. 48

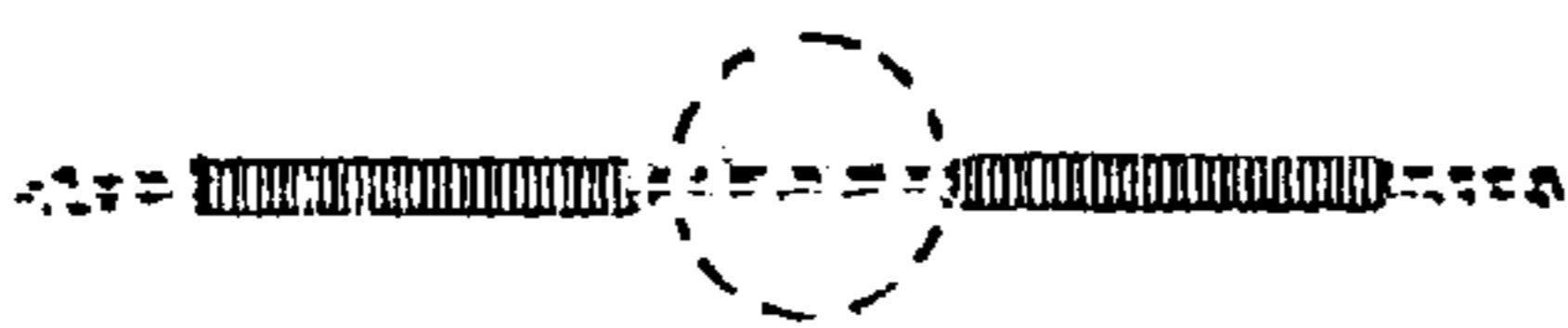

Fig. 45



Fig. 46