

US00D498083S

(12) **United States Design Patent** (10) **Patent No.:** **US D498,083 S**
Bishop (45) **Date of Patent:** **** Nov. 9, 2004**

(54) **CASTLE SHAPED DRESSER**

(74) *Attorney, Agent, or Firm*—Charles F. Meroni, Jr.; Meroni & Meroni, P.C.

(76) **Inventor:** **Alan S. Bishop**, 17600 67th Ave., Tinley Park, IL (US) 60477

(57) **CLAIM**

(**) **Term:** **14 Years**

The ornamental design for a castle shaped dresser, as shown and described.

(21) **Appl. No.:** **29/169,247**

DESCRIPTION

(22) **Filed:** **Oct. 16, 2002**

(51) **LOC (7) Cl.** **06-04**

(52) **U.S. Cl.** **D6/434**

(58) **Field of Search** D6/432-448, 470;
312/7.2, 22, 23, 26, 114, 138.1, 204, 205,
224

FIG. 1 is a perspective view of my castle shaped dresser; FIG. 2 is a side elevation of one side of my castle shaped dresser shown in FIG. 1; FIG. 3 is the opposite side elevation of my castle shaped dresser shown in FIG. 1; FIG. 4 is a top plan view of my castle shaped dresser shown in FIG. 1; FIG. 5 is a bottom plan view of castle shaped dresser shown in FIG. 1; FIG. 6 is a rear view of my castle shaped dresser shown in FIG. 1; and, FIG. 7 is a partial perspective view of my castle shaped dresser shown with an entry door shown in a lowered position. The details shown in broken lines are for illustrative purposes only and form no part of the claimed design.

(56) **References Cited**

U.S. PATENT DOCUMENTS

D37,342 S	*	2/1905	Dzubay	D6/434
D132,904 S	*	6/1942	Buckingham	D9/322
D267,845 S	*	2/1983	Lenger, Jr.	D6/434
5,394,989 A	*	3/1995	Delson	D6/434 X
6,299,060 B1	*	10/2001	Garran	229/116.4

* cited by examiner

Primary Examiner—Cathron C. Brooks

1 Claim, 3 Drawing Sheets

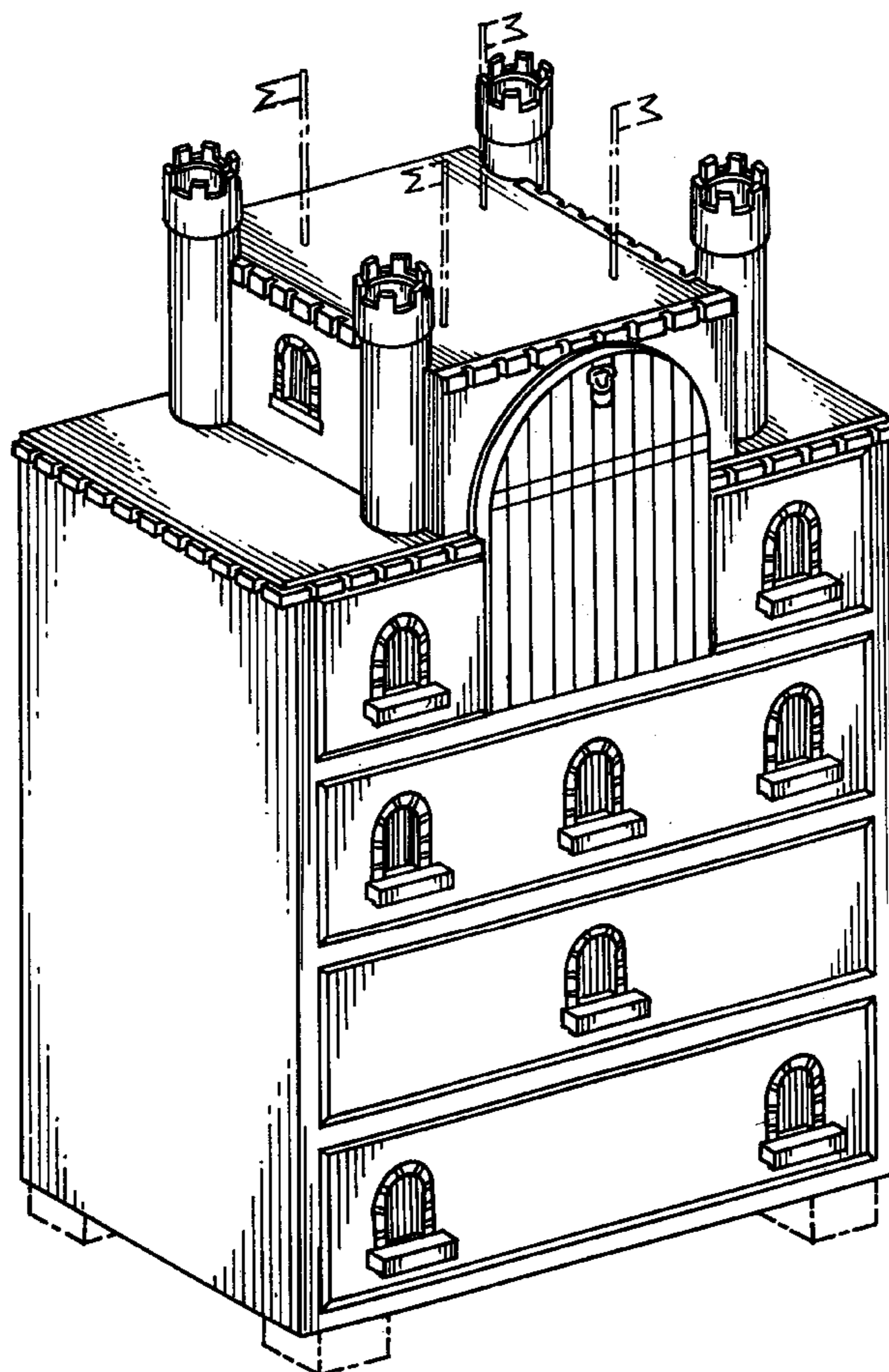

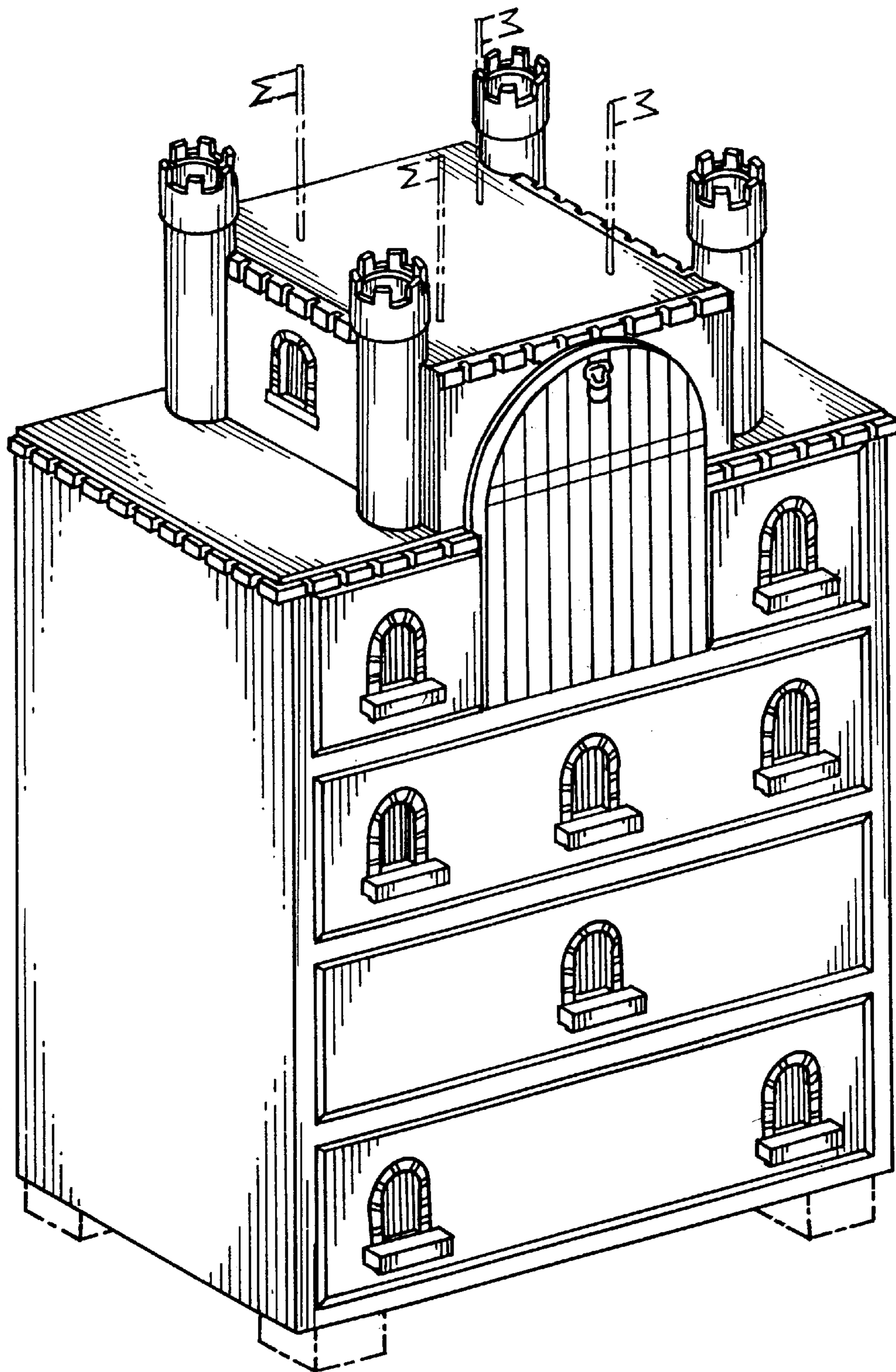

Fig. 1

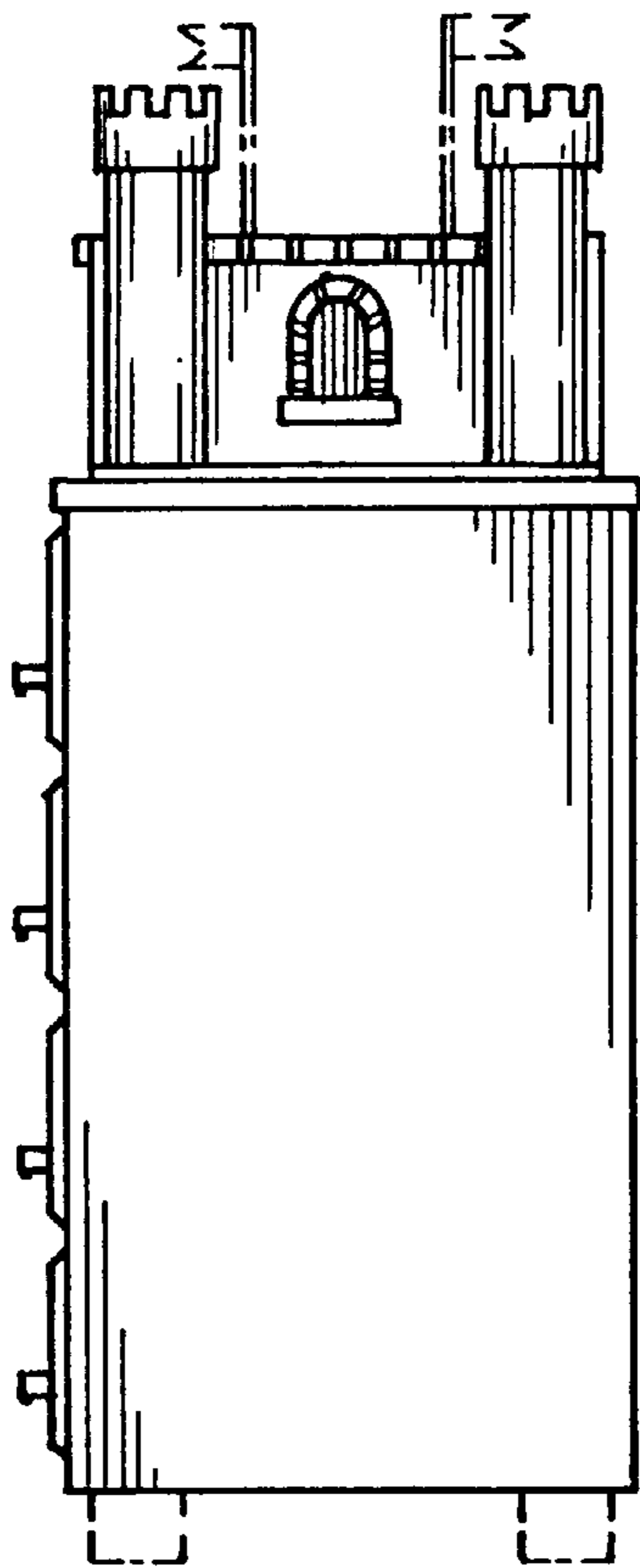

Fig. 2

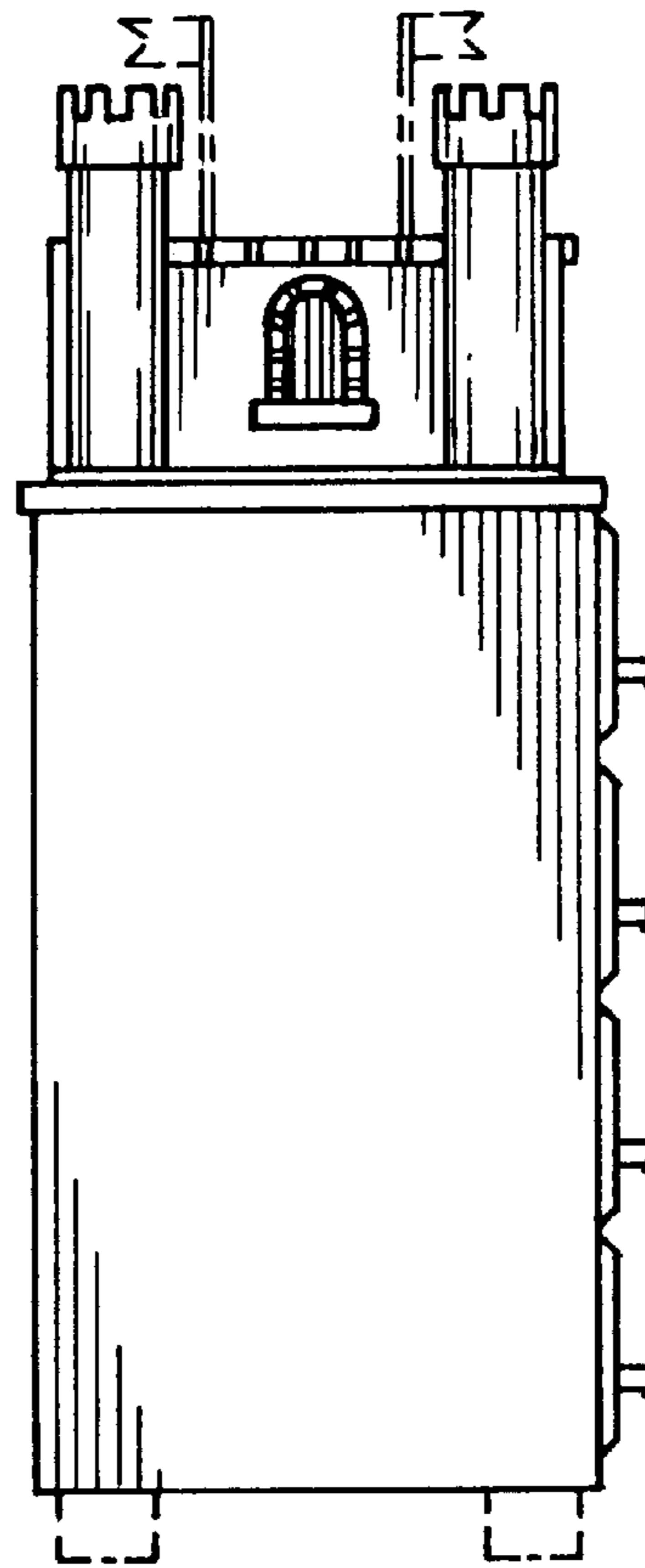

Fig. 3

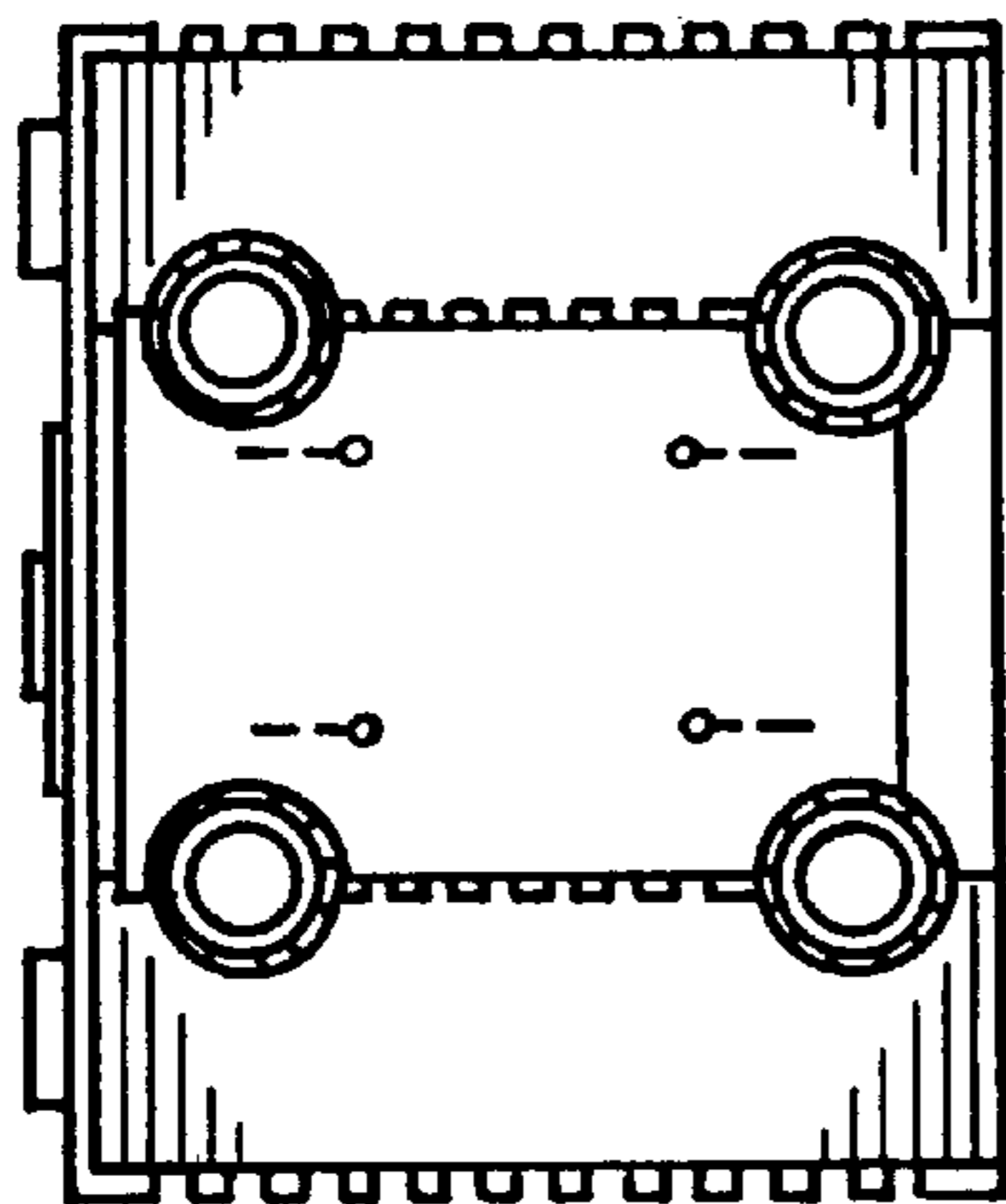

Fig. 4

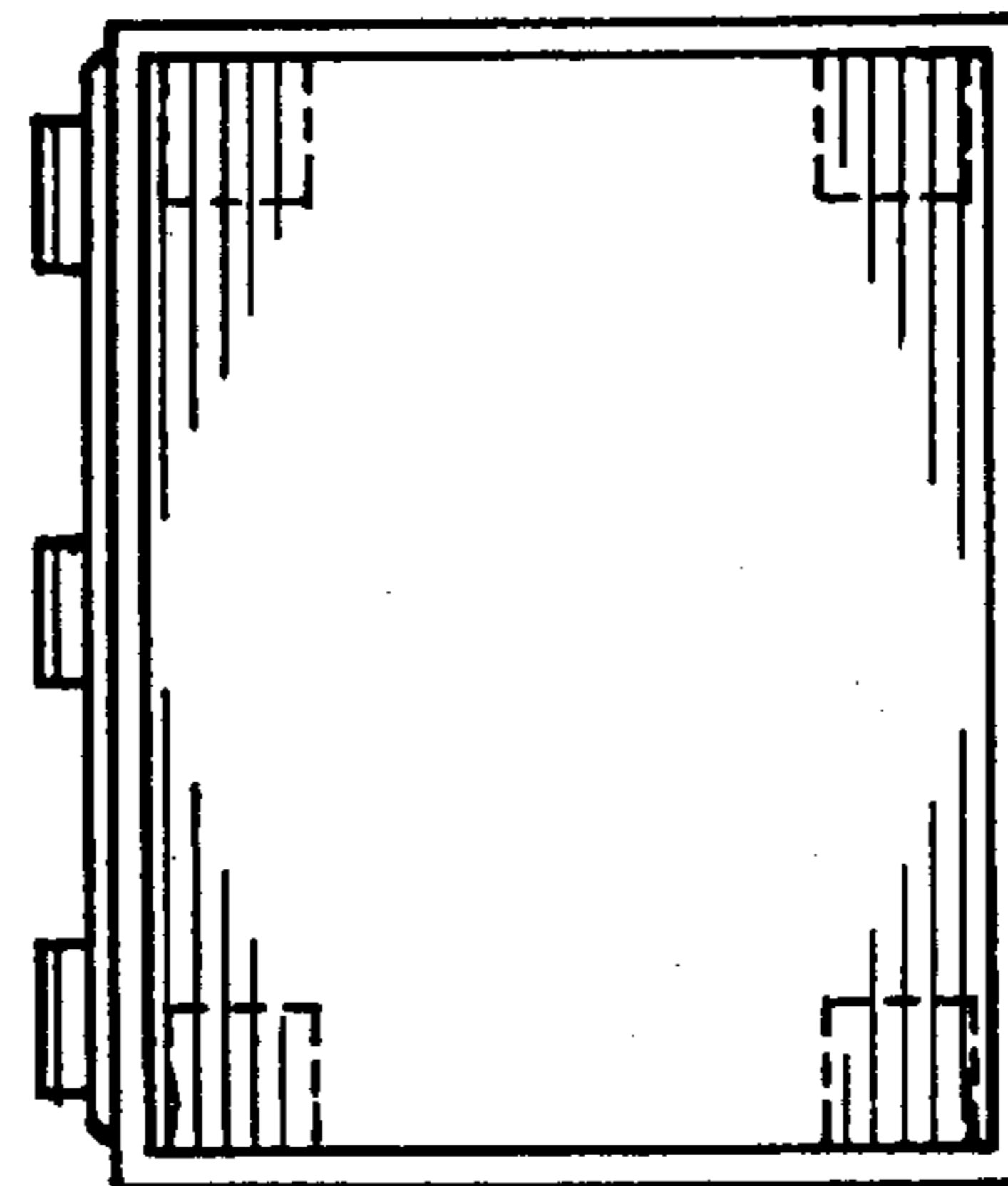

Fig. 5

Fig. 6

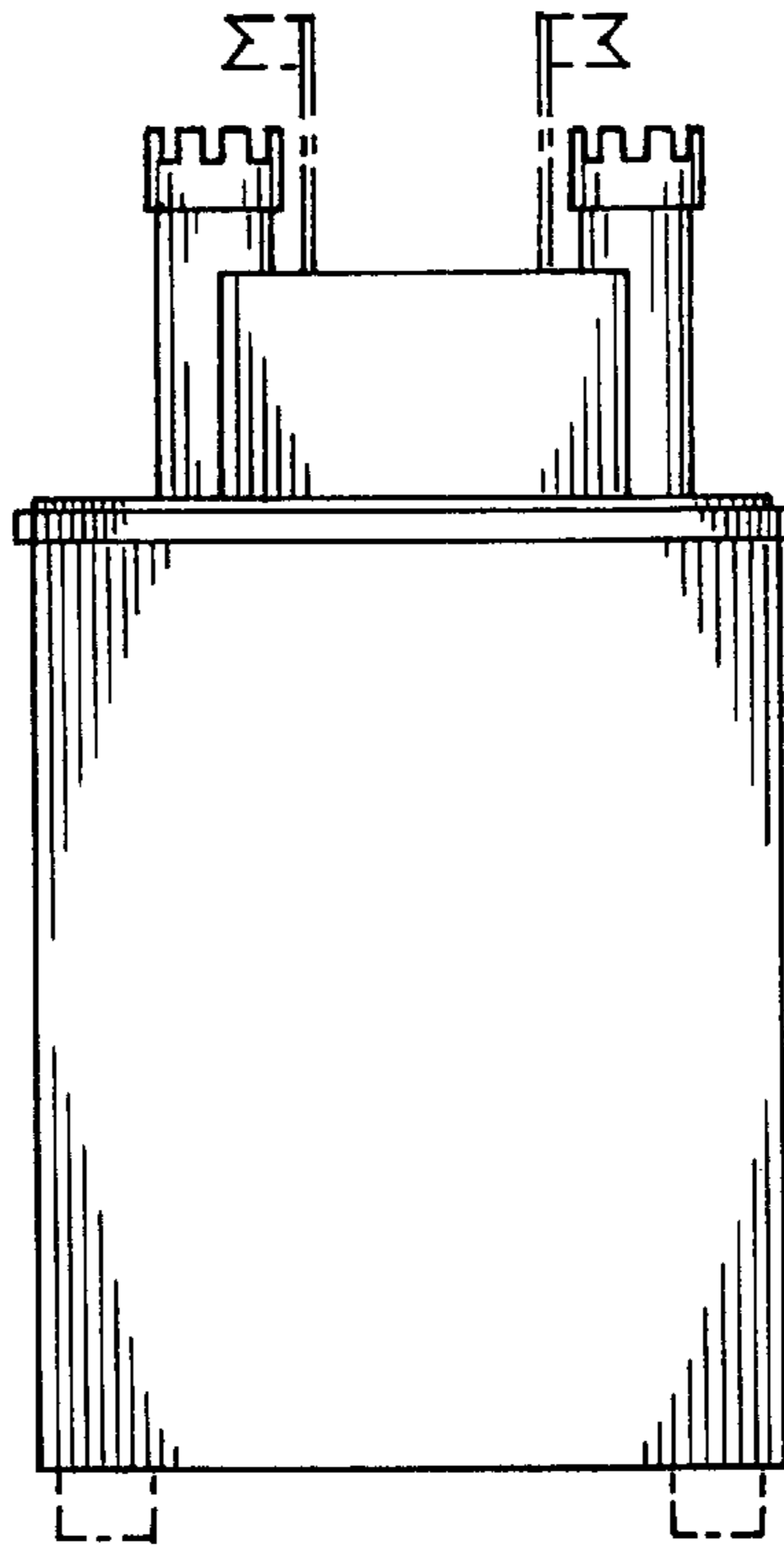

Fig. 7

