

US00D498062S

(12) **United States Design Patent**
Gregory

(10) **Patent No.: US D498,062 S**

(45) **Date of Patent: ** Nov. 9, 2004**

(54) **PAPER PRODUCT**

(75) Inventor: **John M. Gregory**, Sun Prairie, WI
(US)

(73) Assignee: **CTI Paper USA, Inc.**, Sun Prairie, WI
(US)

(**) Term: **14 Years**

(21) Appl. No.: **29/193,092**

(22) Filed: **Nov. 3, 2003**

Related U.S. Application Data

(62) Division of application No. 29/155,582, filed on Feb. 13, 2002, now Pat. No. Des. 481,871.

(51) **LOC (7) Cl.** **05-06**

(52) **U.S. Cl.** **D5/37**

(58) **Field of Search** D5/1-3, 6-8, 11,
D5/15-16, 19, 20, 23-25, 28, 30, 32, 35-37,
39, 43, 45, 47, 49, 50, 52-64, 66, 99; D2/749,
994; D6/582, 583, 595, 596, 598, 603-606,
608, 613, 616, 617, 619, 622; 428/17, 18,
151, 154, 156, 171, 187, 198, 199, 904.4,
542.2, 919, 542.6; D24/124, 125; D25/142,
152; 5/413 AM, 709; D7/396.4, 396.5;
162/134, 140, 231; 156/148, 209

(56) **References Cited**

U.S. PATENT DOCUMENTS

D21,910 S * 10/1892 Booze D5/37
D81,967 S * 9/1930 D'Armon D5/37
D83,165 S * 1/1931 Martinek D5/37

D88,382 S * 11/1932 Martinoff D5/37
D88,473 S * 11/1932 Martinoff D5/37
D108,582 S * 2/1938 Shorser D5/37
D111,502 S * 9/1938 Wortman D5/37
D129,339 S * 9/1941 Hallbauer D5/66
D132,039 S * 4/1942 Zimmerman D5/37
D139,279 S * 10/1944 Frank D5/37
D372,588 S * 8/1996 Welch D5/37
D433,796 S * 11/2000 Zack D5/37
D434,559 S * 12/2000 Velazquez et al. D5/37
6,159,582 A * 12/2000 Hsu 428/542.2

* cited by examiner

Primary Examiner—James Gandy

Assistant Examiner—T. Chase Nelson

(74) *Attorney, Agent, or Firm*—Adam L. Brookman;
Godfrey & Kahn, S.C.

(57) **CLAIM**

The ornamental design for a paper product, substantially as shown and described.

DESCRIPTION

The patent or application file contains at least one drawing executed in color. Copies of this patent or patent application publication with color drawings(s) will be provided by the Office upon request and payment of the necessary fee.

FIG. 1 is a front elevational view of the paper product showing the new ornamental design;

FIG. 1 is a rear elevational view of the paper product shown in FIG. 1 .

1 Claim, 1 Drawing Sheet

(1 of 1 Drawing Sheet(s) Filed in Color)

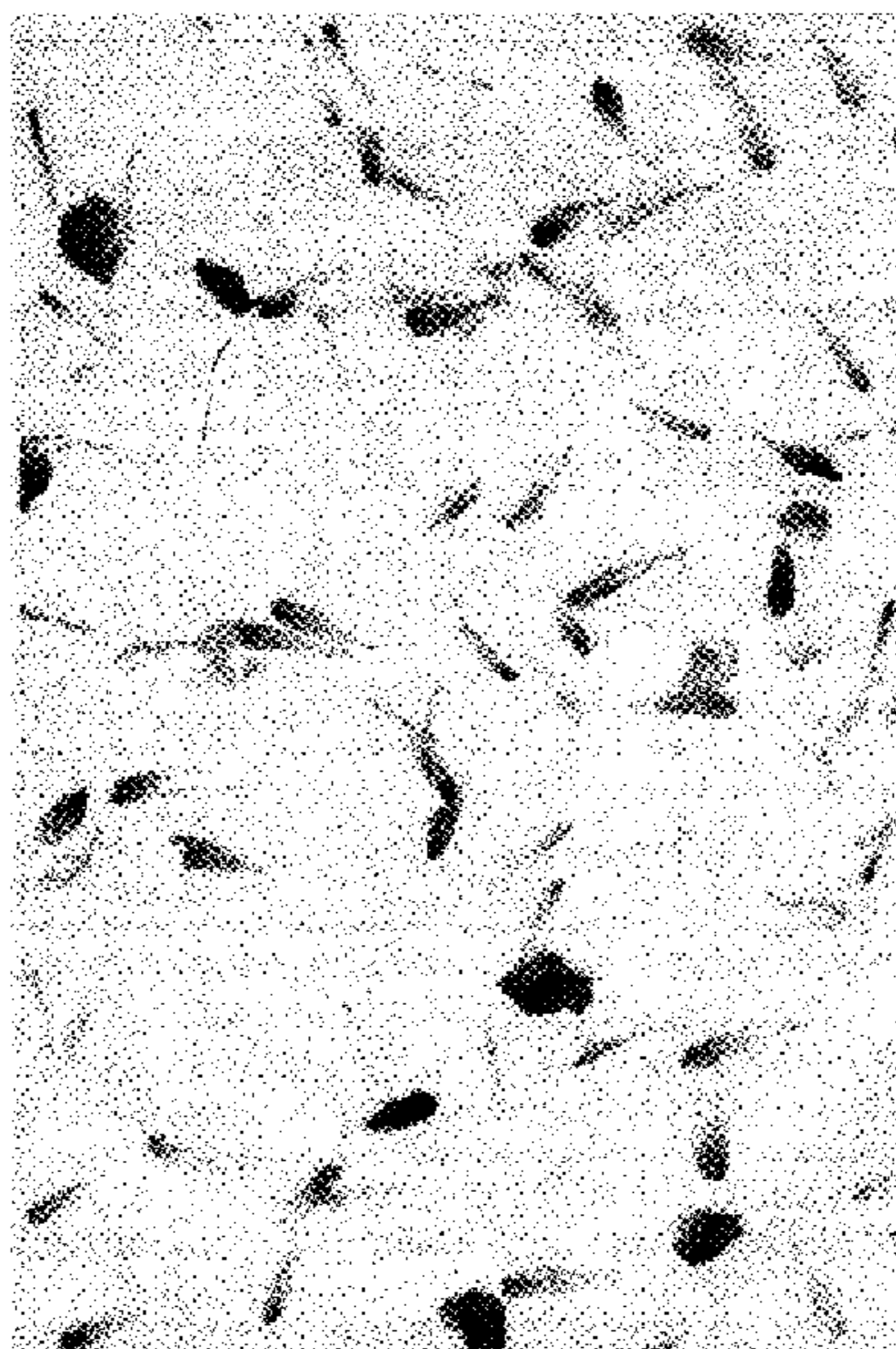

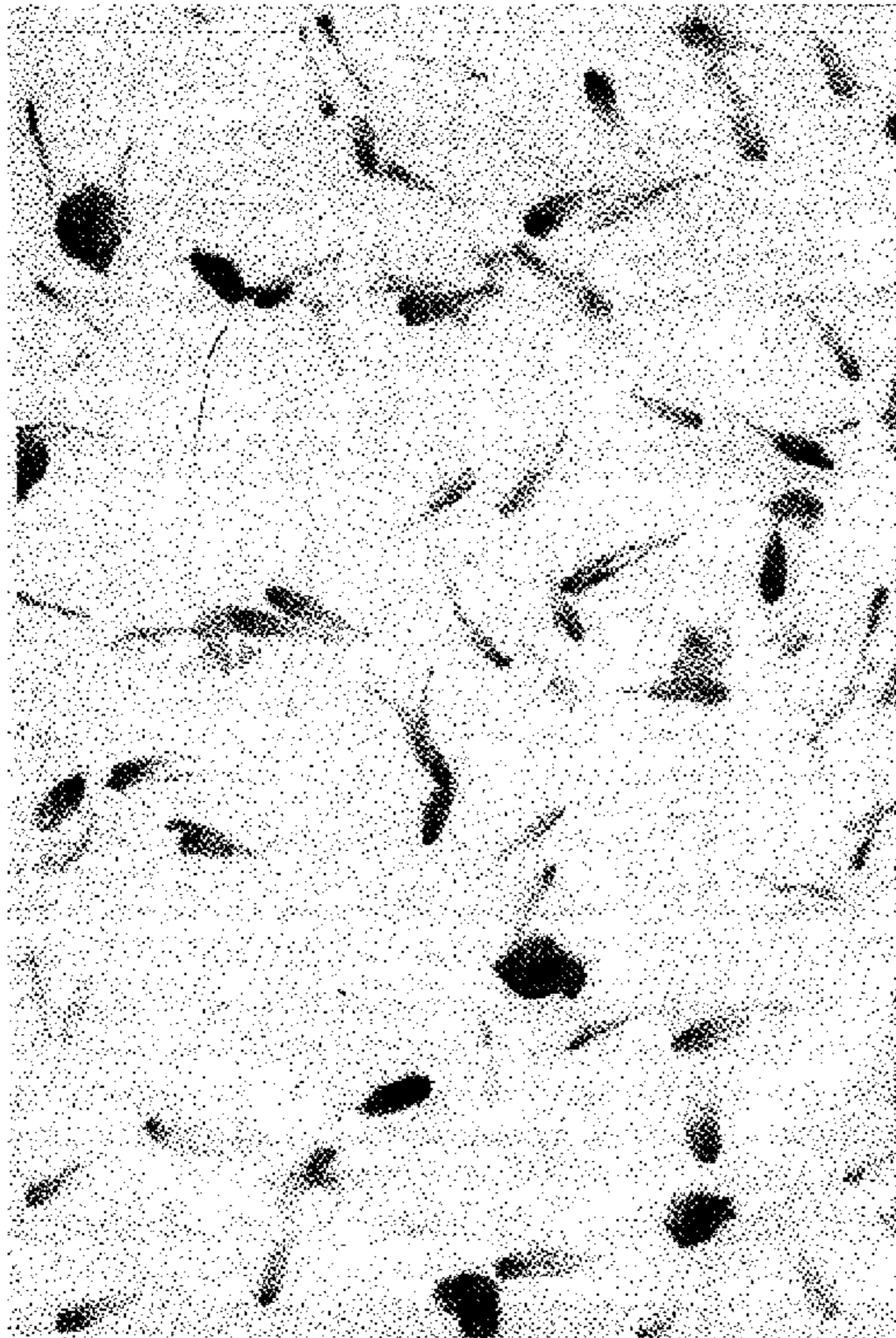

FIG. 1

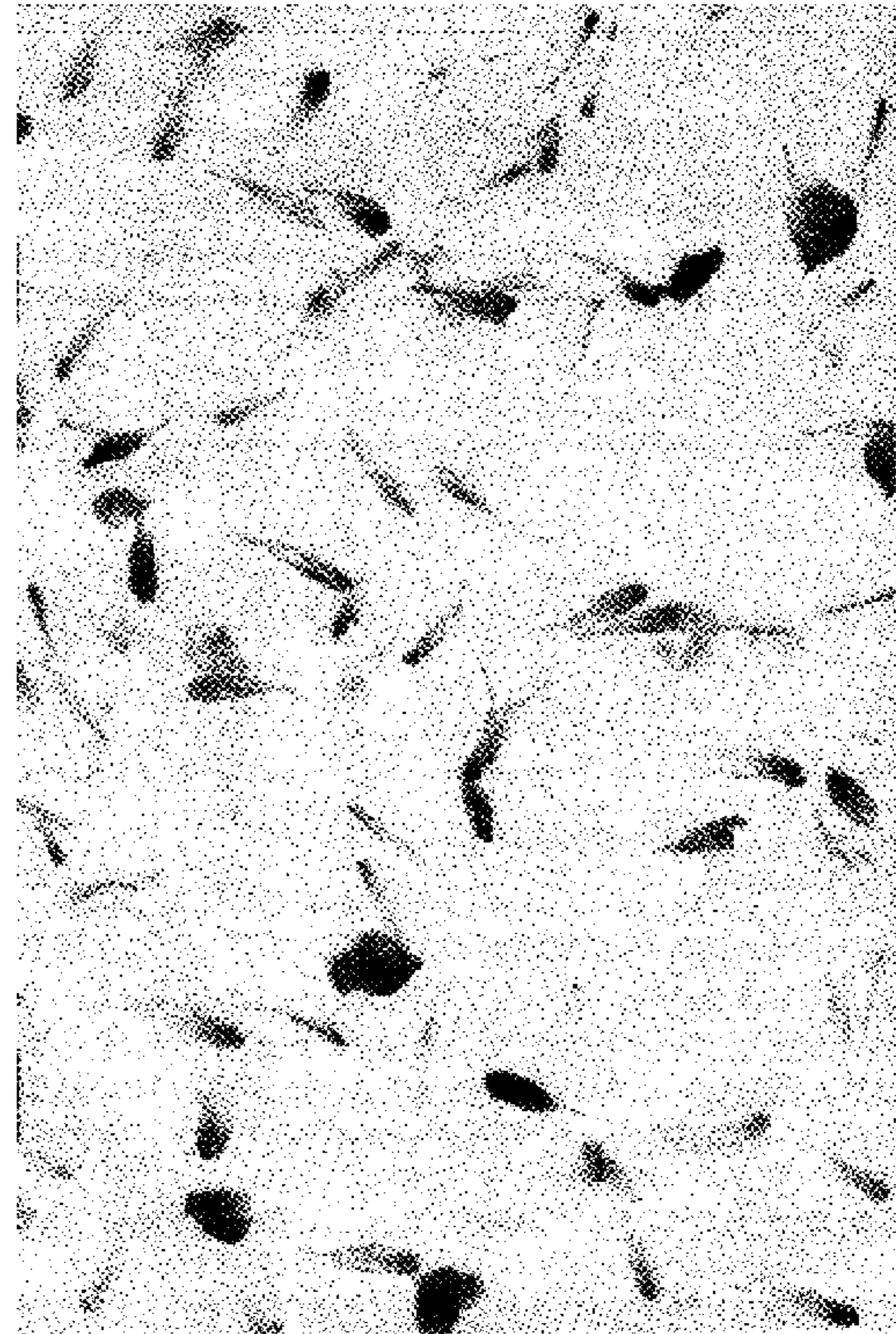

FIG. 2