

US00D498009S1

(12) **United States Design Patent** (10) **Patent No.:** **US D498,009 S**  
**Donnelly et al.** (45) **Date of Patent:** **\*\* Nov. 2, 2004**

(54) **NIGHT LIGHT**

G.E. Nite Lite, sold as early as Nov. 1, 2002.

(75) Inventors: **Beth A. Donnelly**, Pewaukee, WI (US);  
**Chad Boyles**, Pewaukee, WI (US)

\* cited by examiner

(73) Assignee: **Everbrite, Inc.**, Greenfield, WI (US)

*Primary Examiner*—Clare E Hefflin

*Assistant Examiner*—C. Styles

(\*\*) Term: **14 Years**

(74) *Attorney, Agent, or Firm*—Michael Best & Friedrich LLP

(21) Appl. No.: **29/193,810**

(22) Filed: **Nov. 14, 2003**

(57) **CLAIM**

(51) **LOC (7) Cl.** ..... **26-05**

We claim the ornamental design for a night light, as shown and described.

(52) **U.S. Cl.** ..... **D26/26**

(58) **Field of Search** ..... D26/26, 72, 24;  
D23/366, 367; 362/147, 432, 226, 404,  
95, 276

**DESCRIPTION**

(56) **References Cited**

**U.S. PATENT DOCUMENTS**

6,190,017	B1	*	2/2001	Lai	.....	362/95
D460,573	S		7/2002	Gee, II		
D468,461	S	*	1/2003	Yu	.....	D26/26
D476,428	S	*	6/2003	Stekelenburg	.....	D26/26
6,709,126	B1	*	3/2004	Leen	.....	362/95

FIG. 1 is a perspective view of a night light embodying the invention;

FIG. 2 is a front view of the night light of FIG. 1;

FIG. 3 is a top view of the night light of FIG. 1;

FIG. 4 is a left side view of the night light of FIG. 1, the right side view being a substantial mirror image thereof;

FIG. 5 is a rear view of the night light of FIG. 1; and,

FIG. 6 is a bottom view of the night light of FIG. 1.

**OTHER PUBLICATIONS**

www.lampsplus.com Jun. 24, 2005, "neon Night Light" in center row of page.\*

The broken lines showing of the environment are for illustrative purposes only and form no part of the claimed design.

www.lillianvernon.com Jun. 24, 2005; Night Light , item # 022076.\*

**1 Claim, 3 Drawing Sheets**

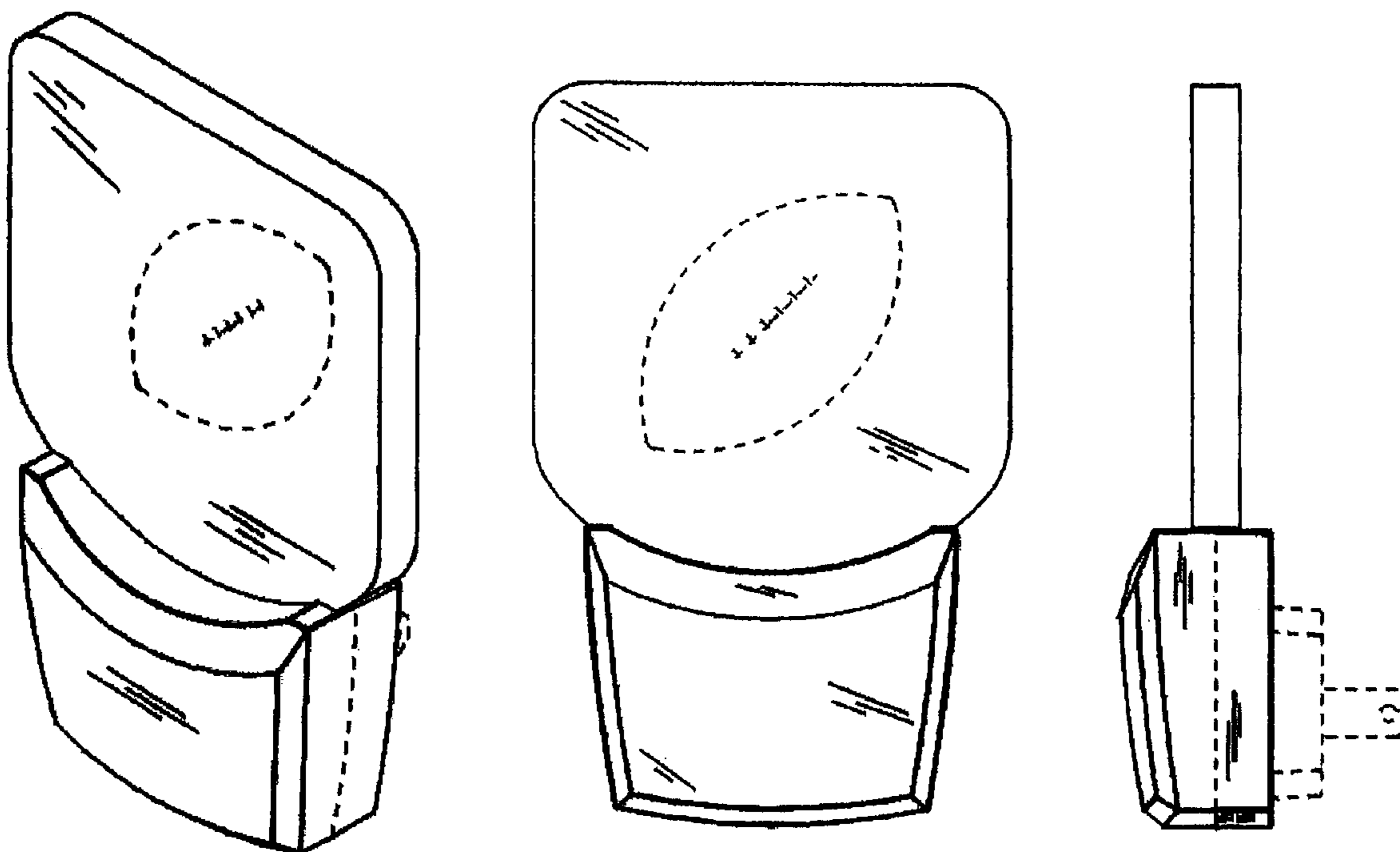

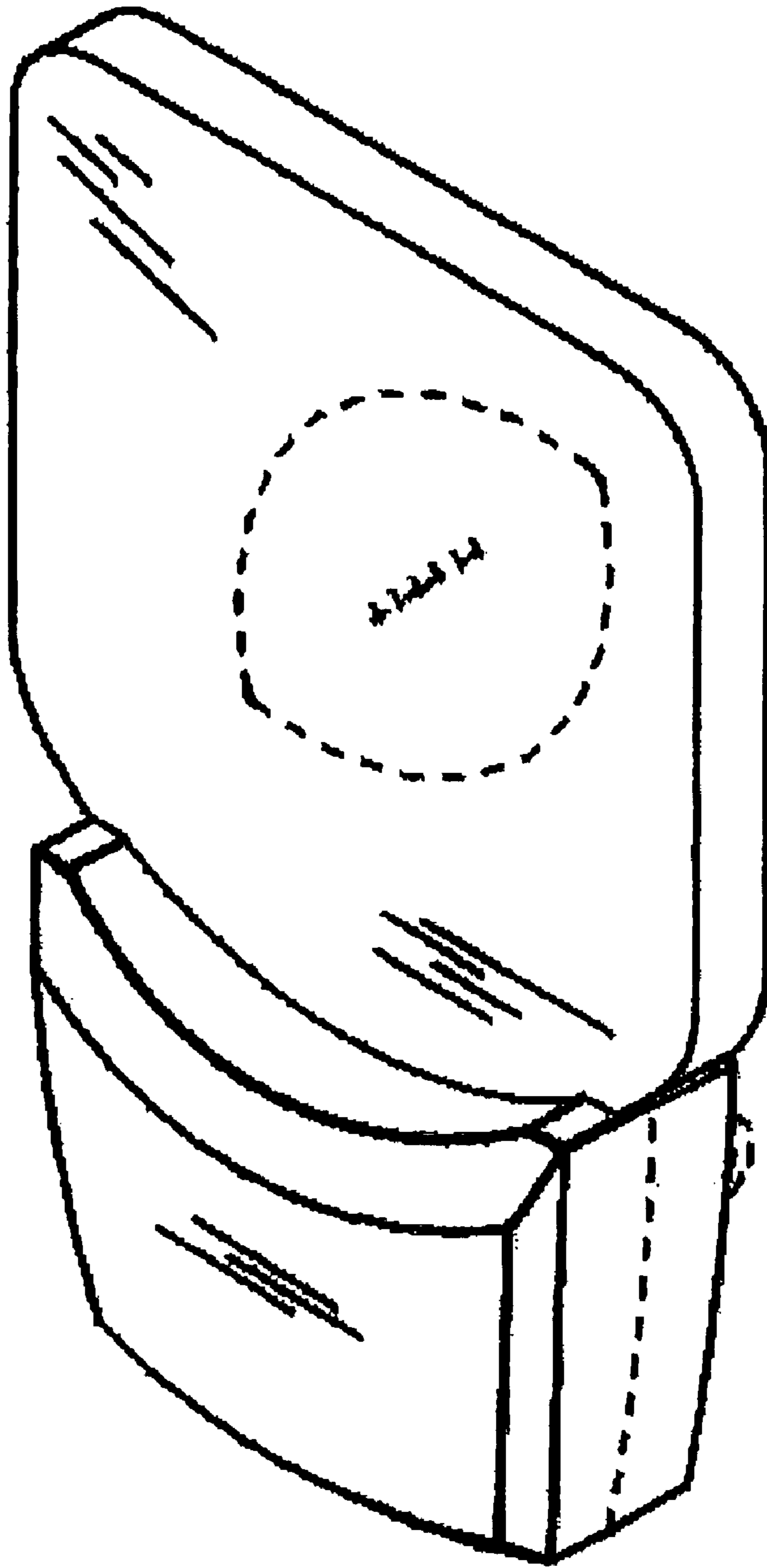

Fig. 1

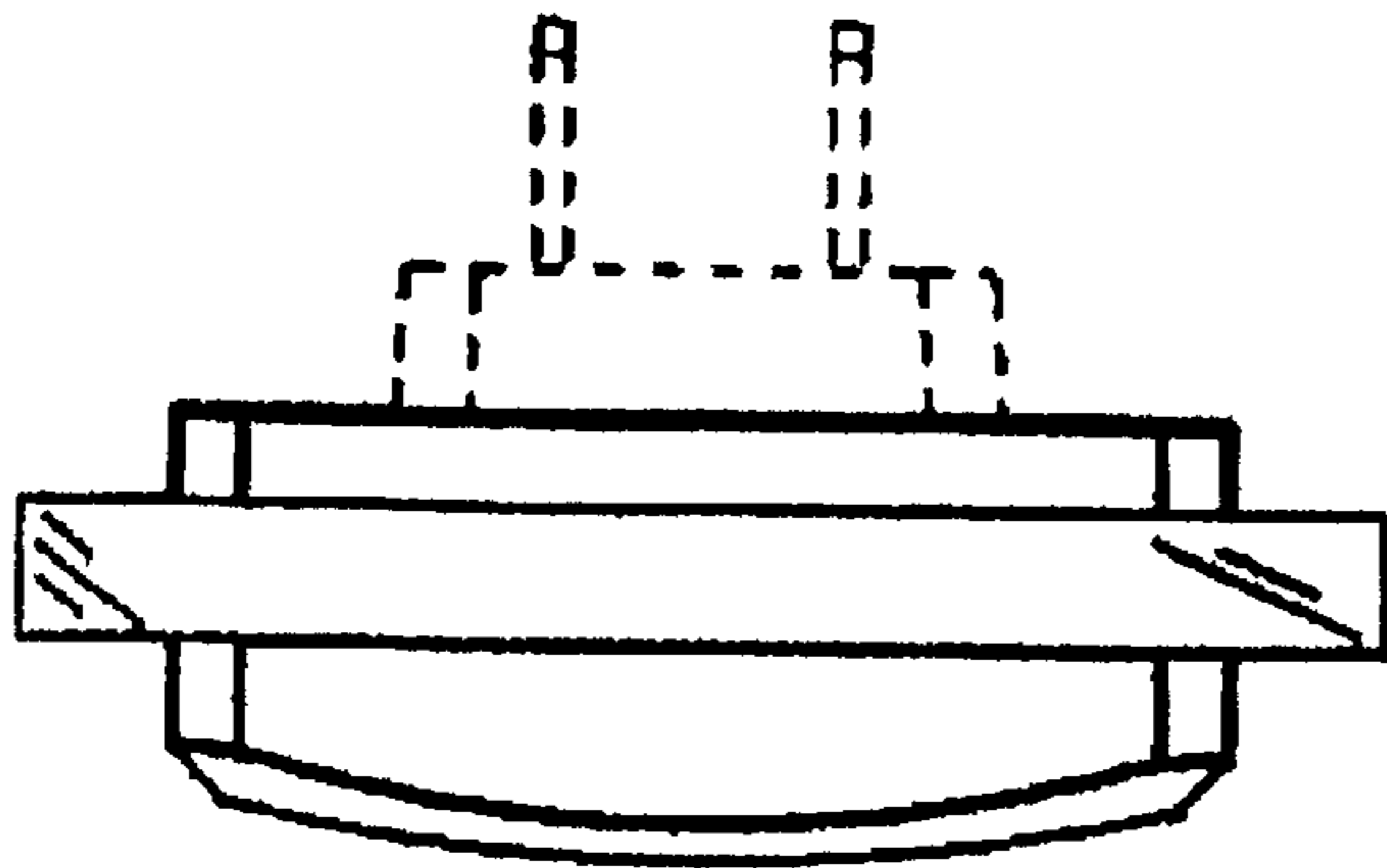

Fig.3

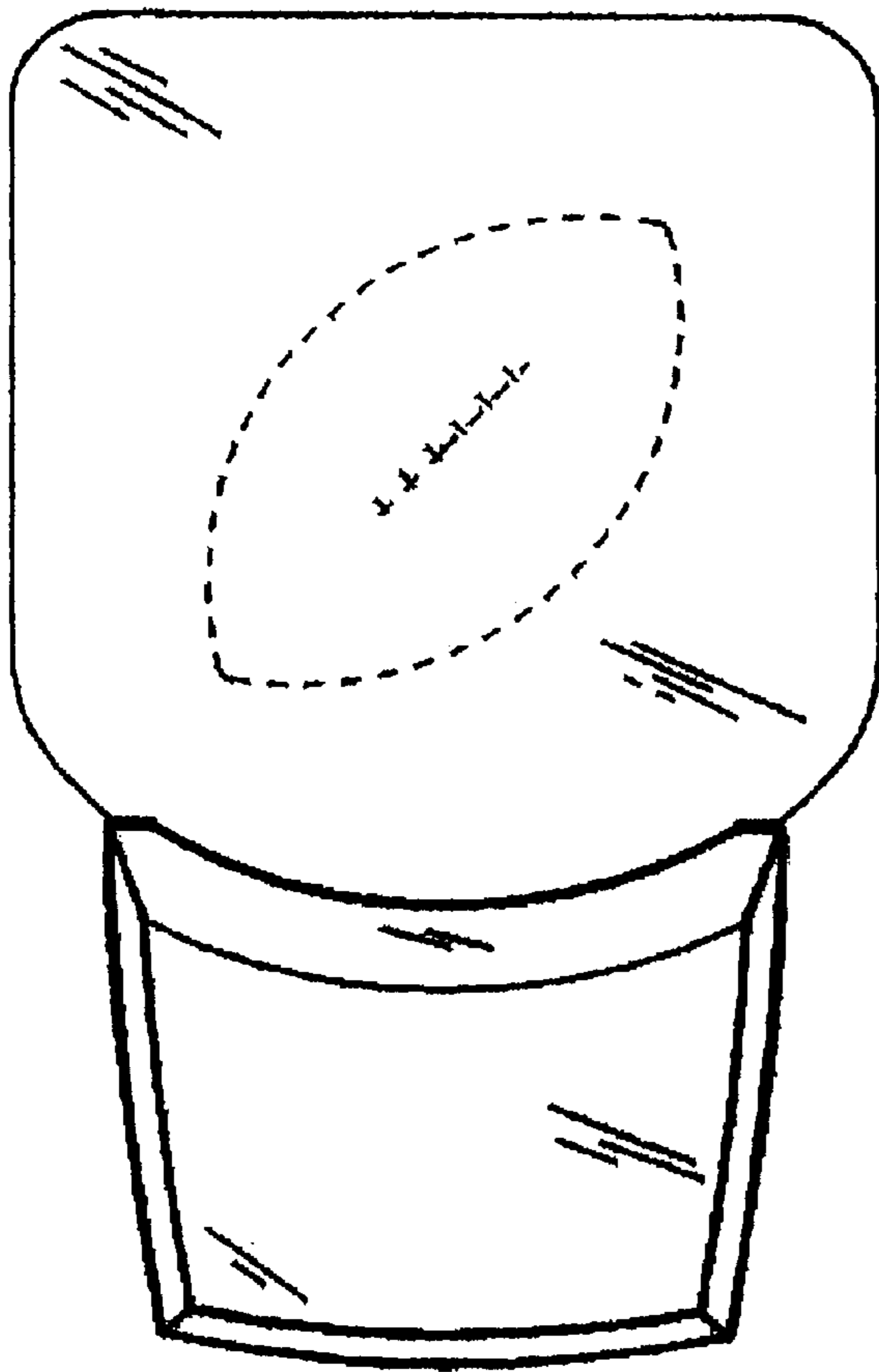

Fig.2

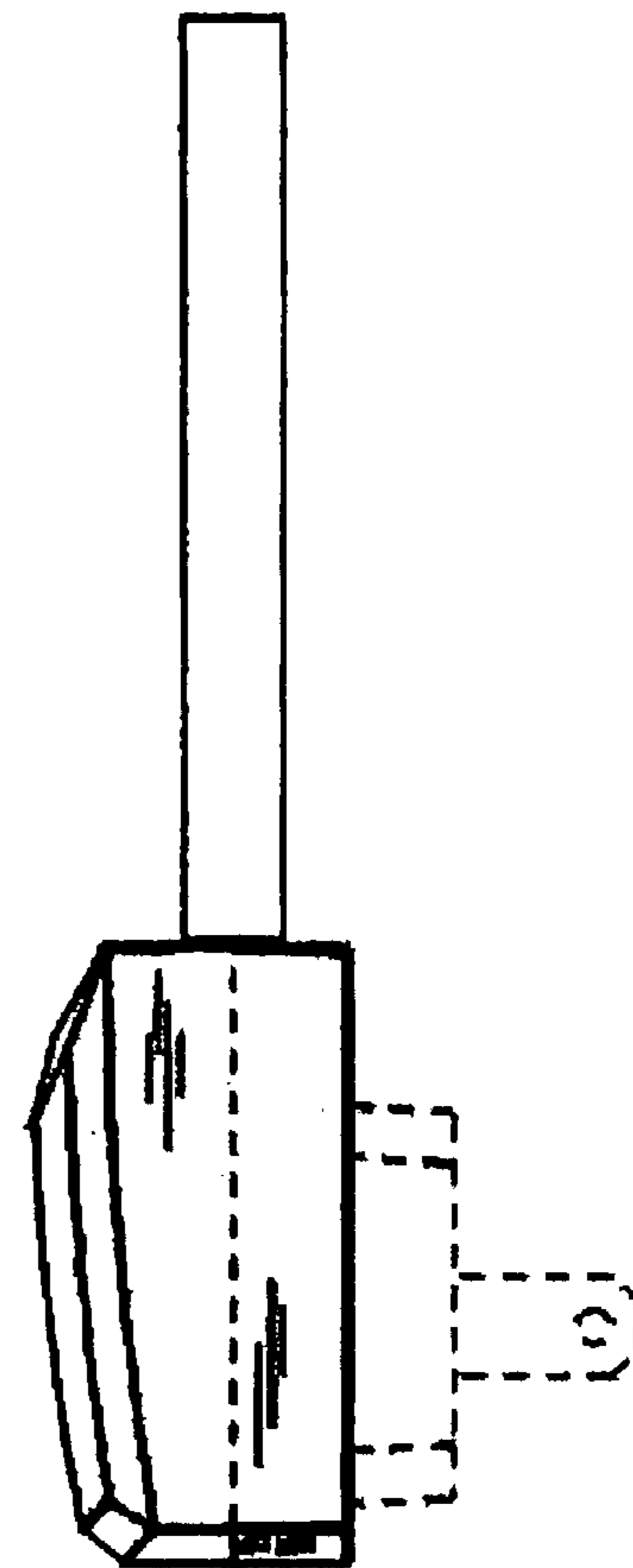

Fig.4

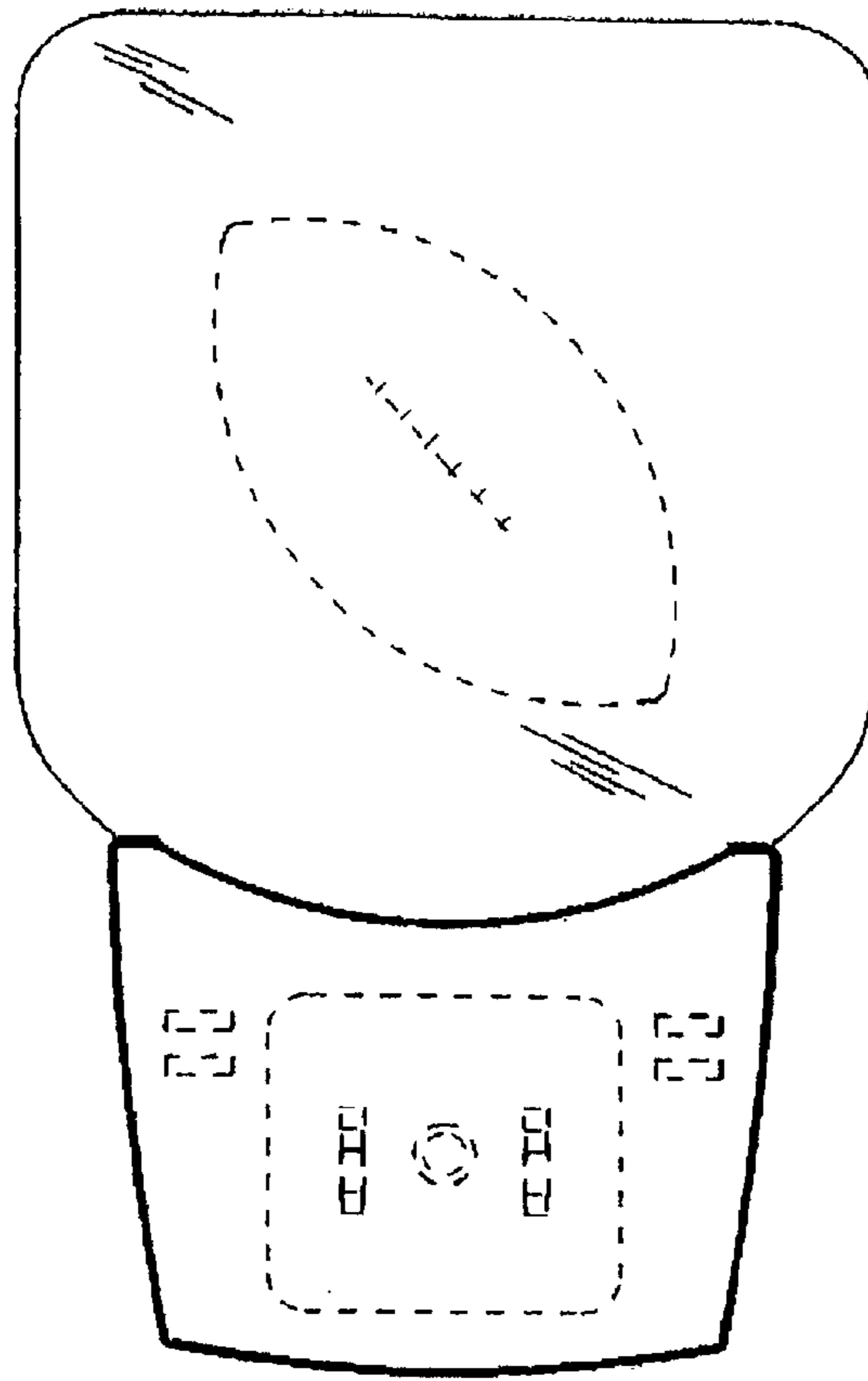

Fig.5

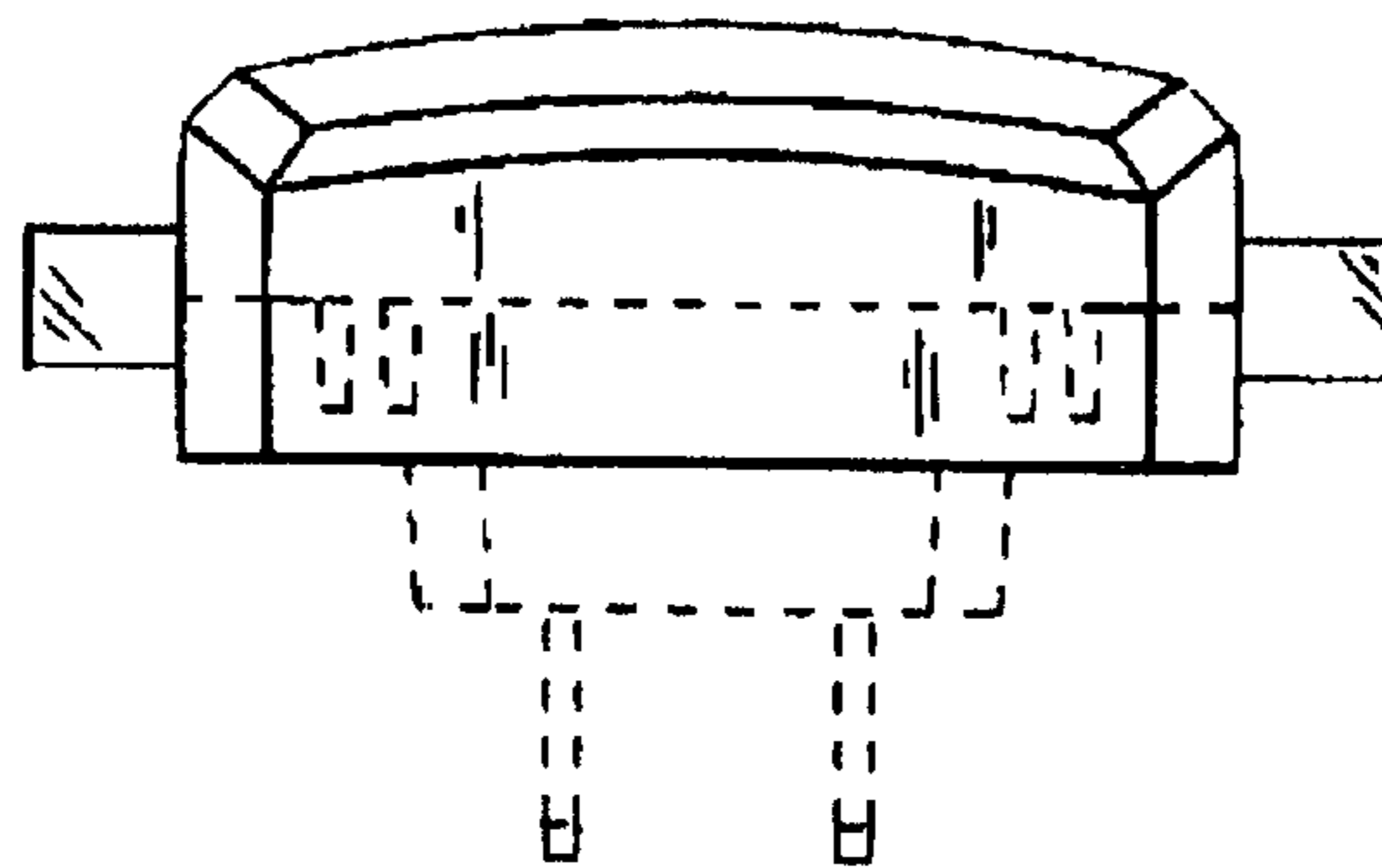

Fig.6