

US00D498008S1

(12) **United States Design Patent**
Benensohn

(10) **Patent No.:** **US D498,008 S**

(45) **Date of Patent:** **** Nov. 2, 2004**

(54) **LIGHT BULB**

D464,445 S * 10/2002 Honda et al. D26/2
D482,142 S * 11/2003 Honda et al. D26/2

(75) **Inventor:** **Sanford H. Benensohn**, Valencia, CA
(US)

* cited by examiner

(73) **Assignee:** **Lusa Lighting, Inc.**, Valencia, CA (US)

Primary Examiner—Marcus A. Jackson
(74) *Attorney, Agent, or Firm*—Michael A. Painter

(**) **Term:** **14 Years**

(57) **CLAIM**

(21) **Appl. No.:** **29/195,597**

The ornamental design for a light bulb, as described and shown.

(22) **Filed:** **Dec. 16, 2003**

DESCRIPTION

(51) **LOC (7) Cl.** **26-04**

FIG. 1 is a front perspective view of a light bulb illustrating my new design;

(52) **U.S. Cl.** **D26/2**

FIG. 2 is front elevation view thereof;

(58) **Field of Search** D26/1-4; 313/313,
313/315, 317, 318, 491, 493, 567, 569;
315/56, 57, 73

FIG. 3 is a rear elevation view thereof;

FIG. 4 is a right side elevation view thereof;

FIG. 5 is a left side elevation view thereof;

FIG. 6 is a top plan view thereof; and,

FIG. 7 is a bottom plan view thereof.

(56) **References Cited**

U.S. PATENT DOCUMENTS

D456,090 S * 4/2002 Benensohn D26/2

1 Claim, 2 Drawing Sheets

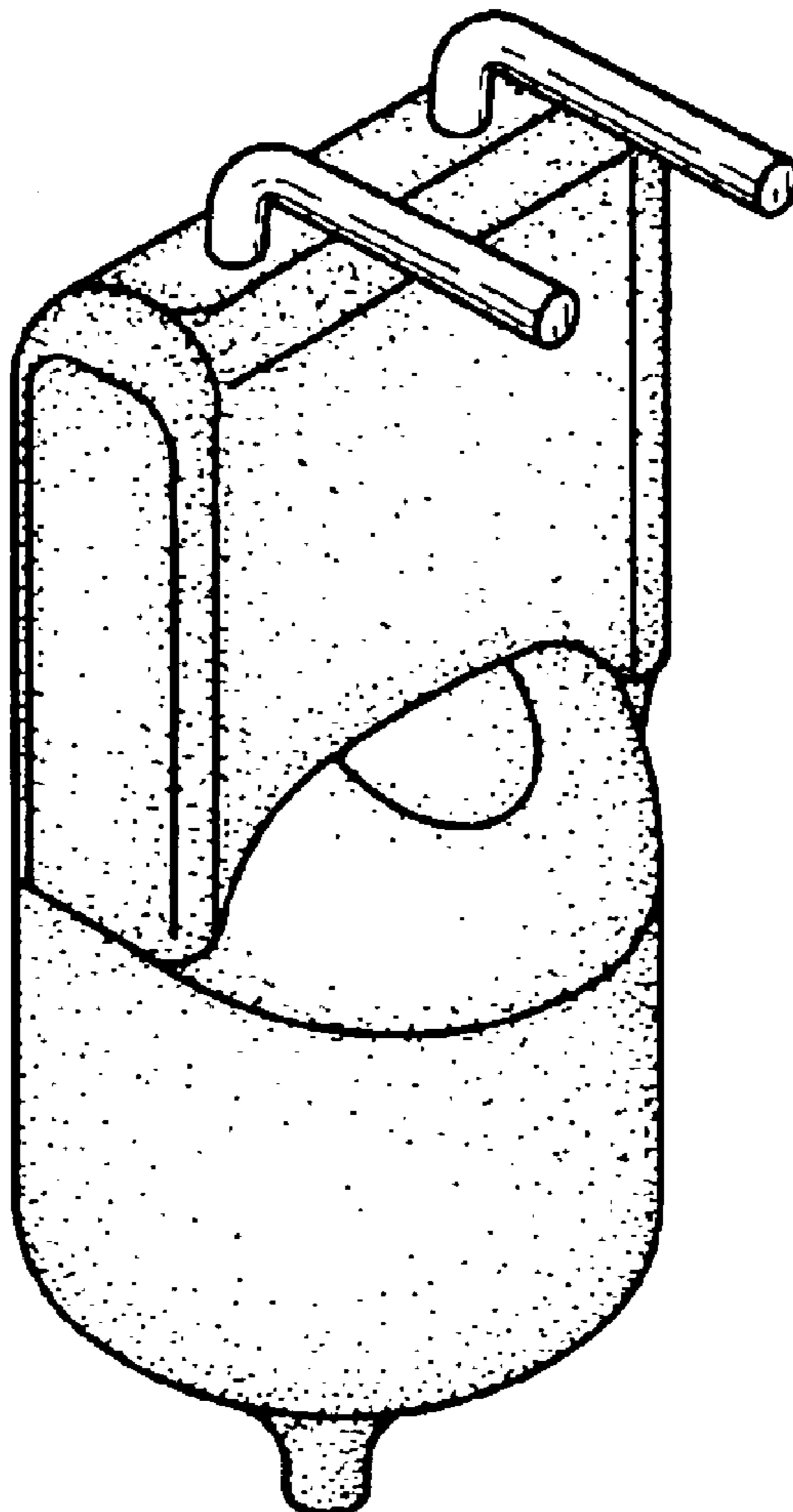

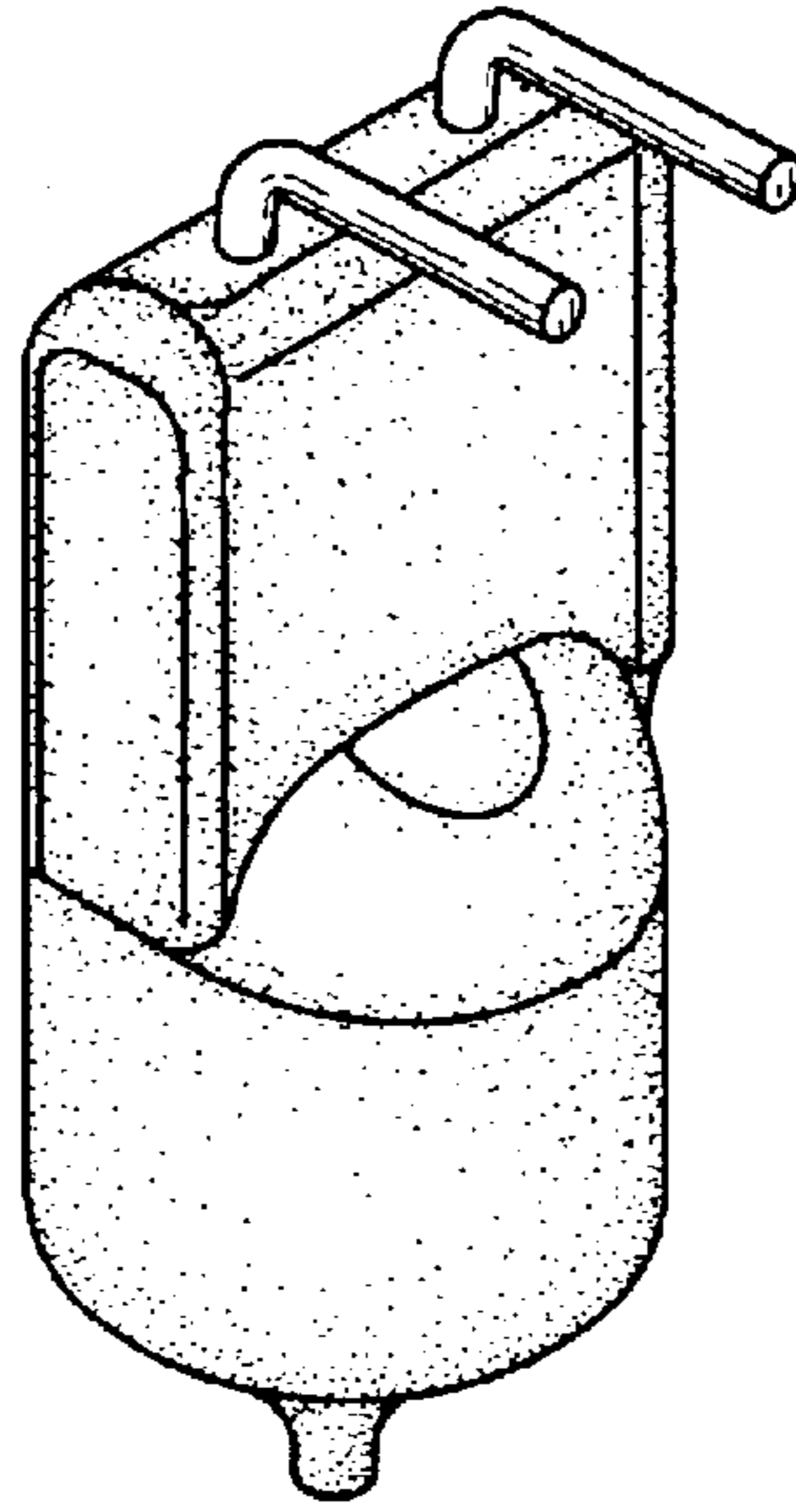

Fig. 1

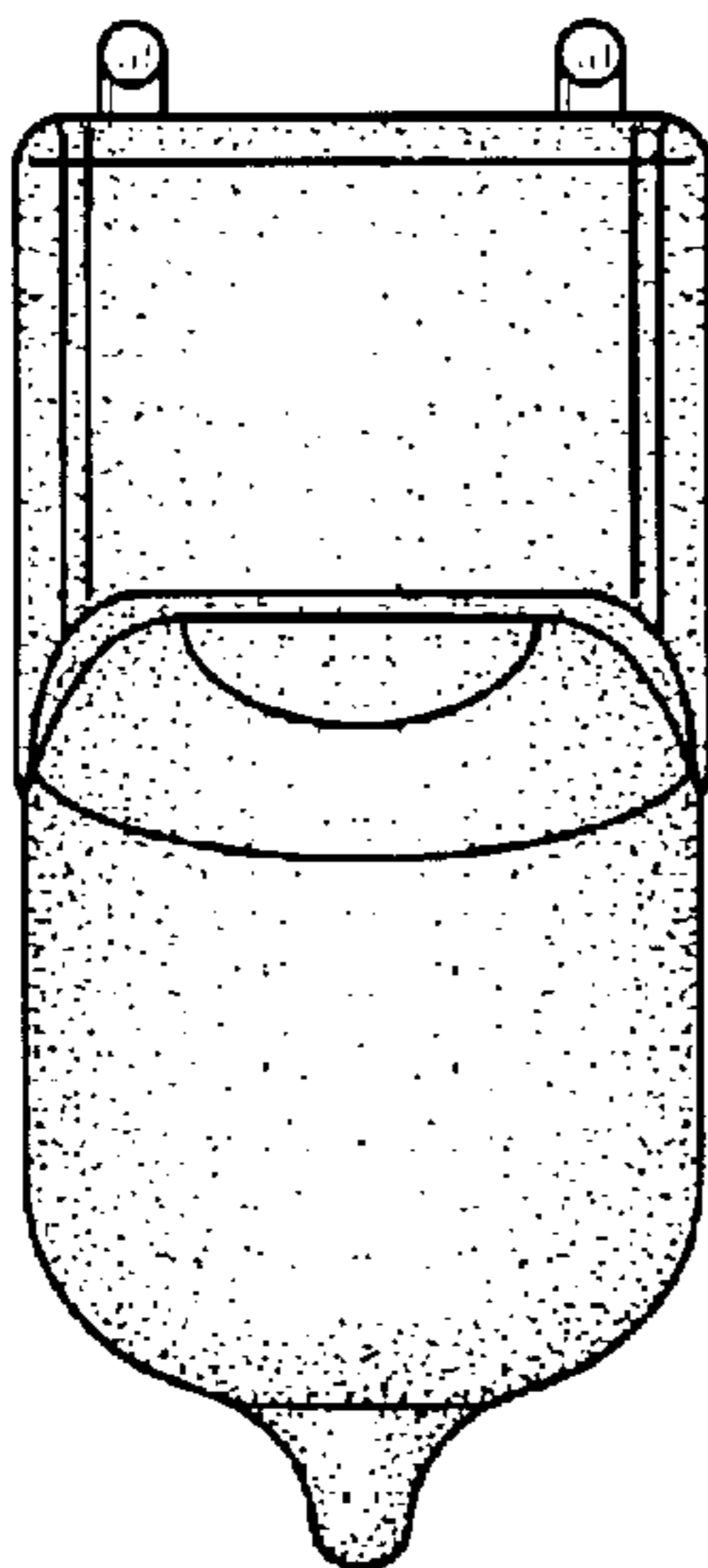

Fig. 2

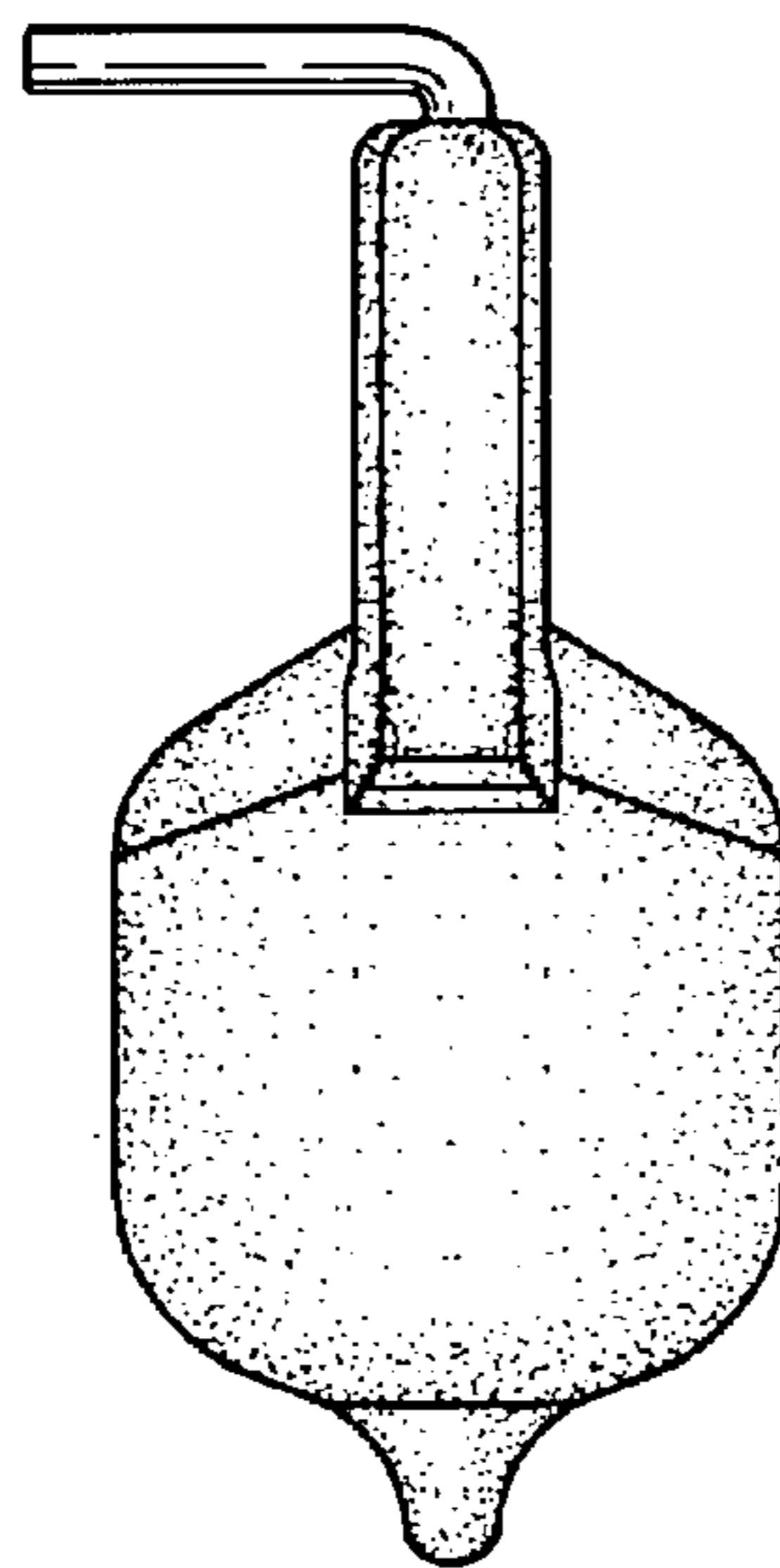

Fig. 4

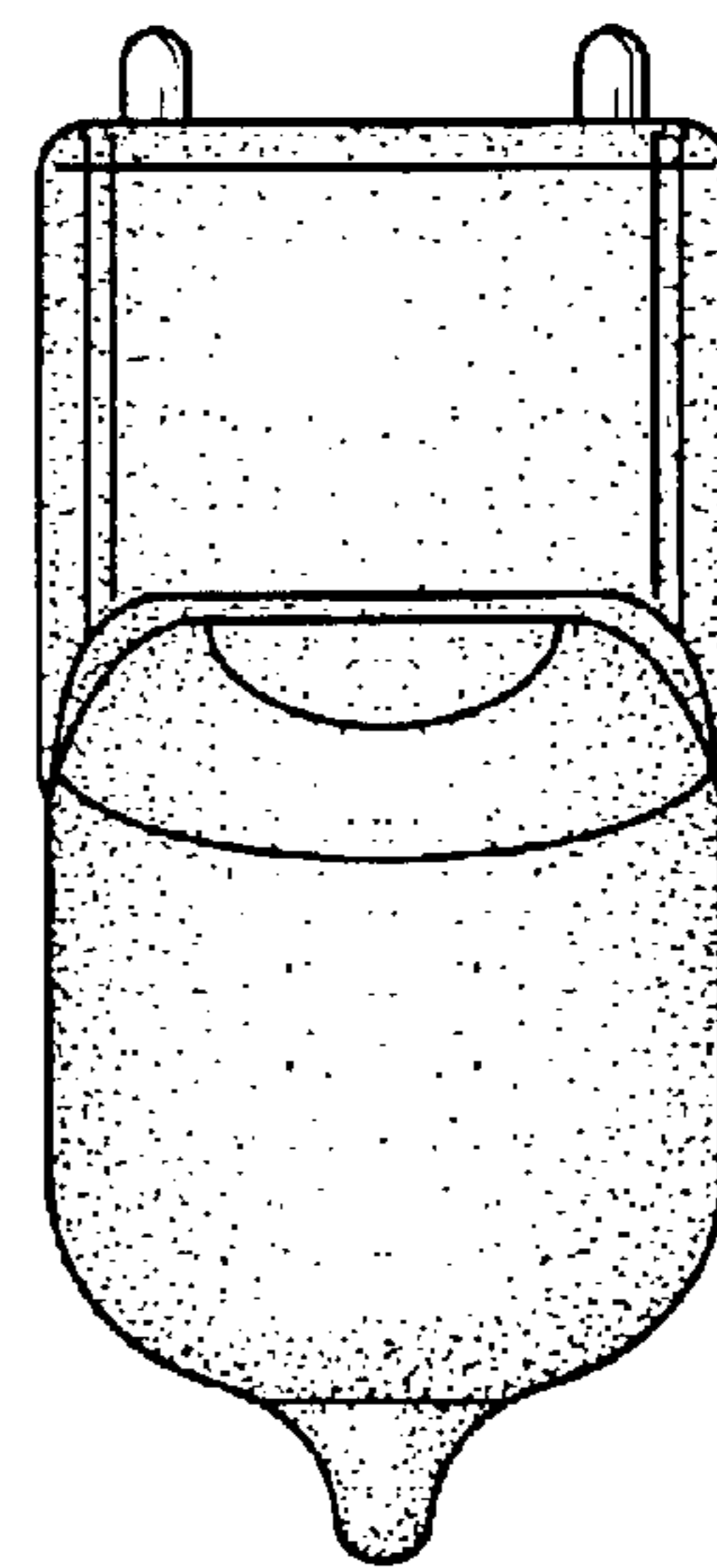

Fig. 3

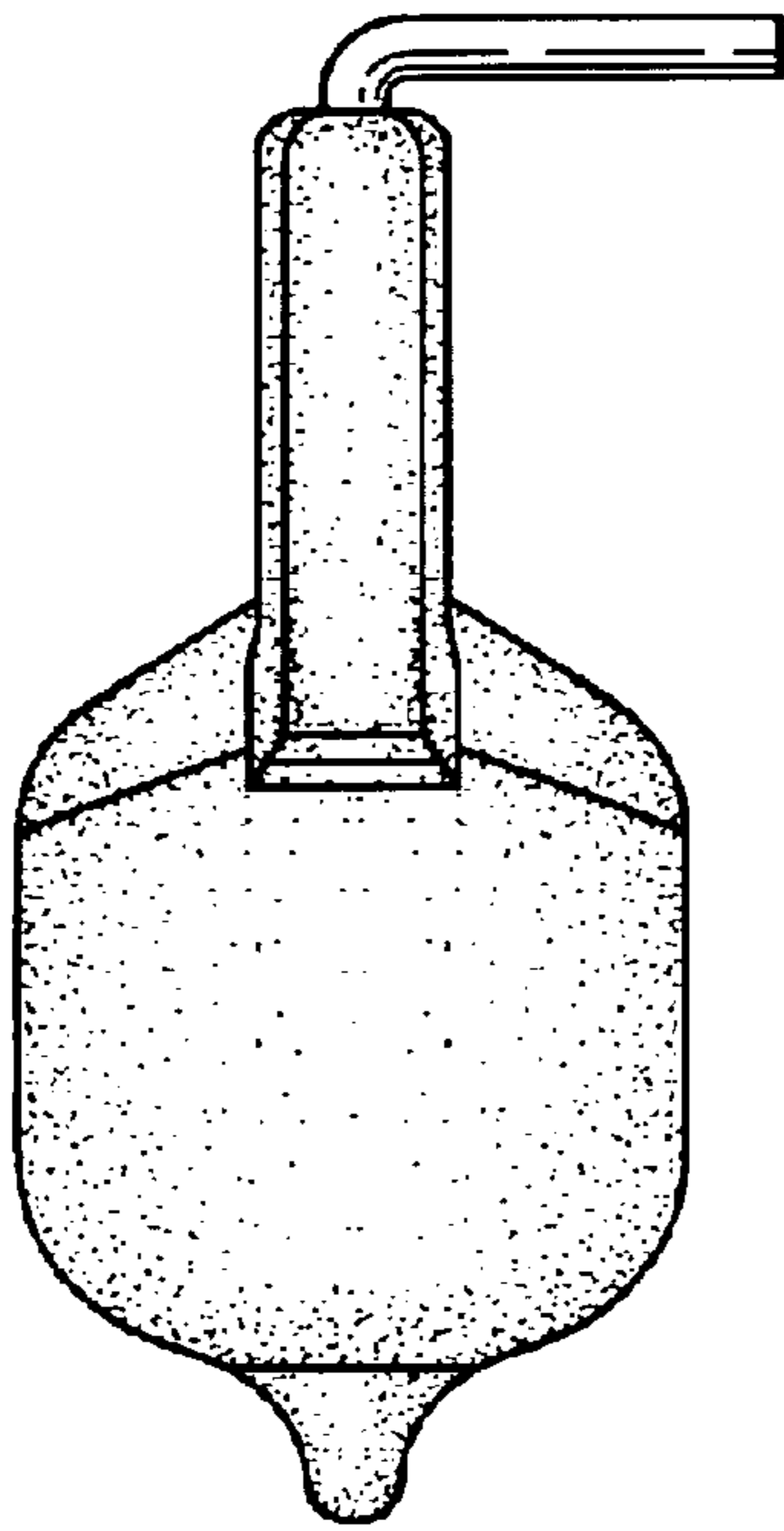

Fig. 5

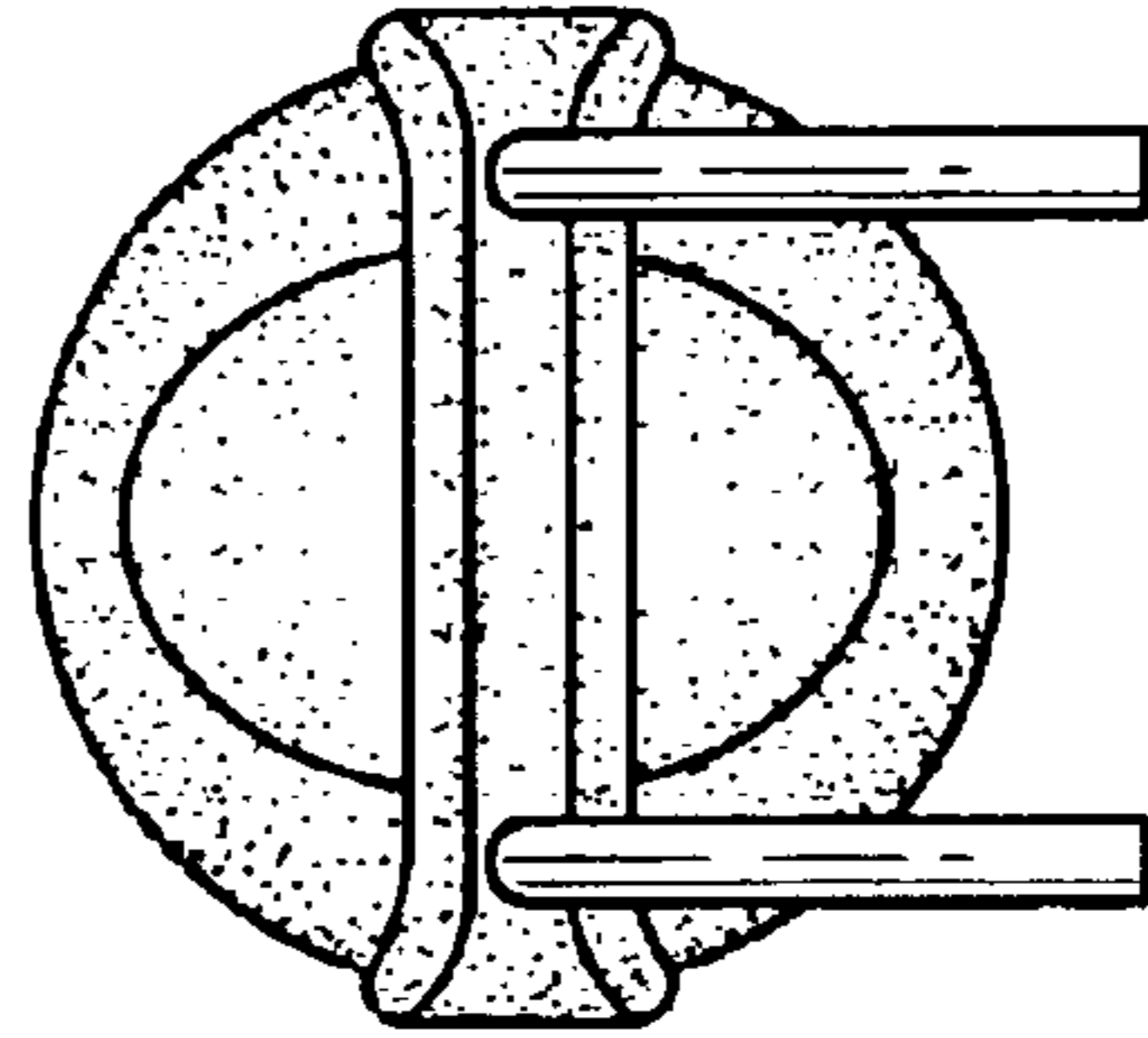

Fig. 6

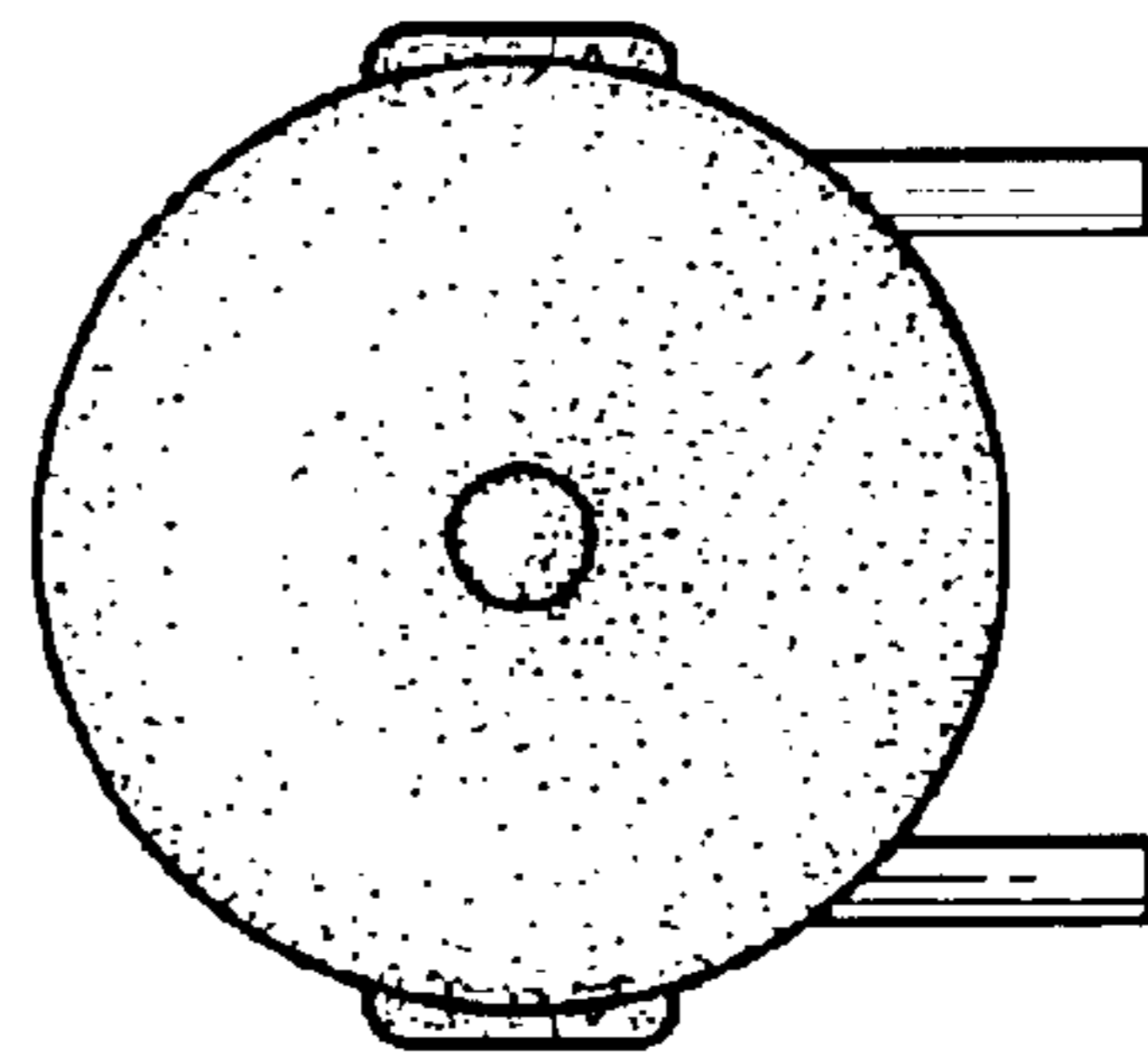

Fig. 7