

US00D497959S1

(12) **United States Design Patent**
Blaszczyk

(10) **Patent No.:** **US D497,959 S**

(45) **Date of Patent:** **** Nov. 2, 2004**

(54) **PUZZLE TRAY**

(75) **Inventor:** **Abbey Blaszczyk**, Hermosa Beach, CA
(US)

(73) **Assignee:** **Small World Toys**, Culver City, CA
(US)

(**) **Term:** **14 Years**

(21) **Appl. No.:** **29/194,966**

(22) **Filed:** **Dec. 4, 2003**

(51) **LOC (7) Cl.** **21-01**

(52) **U.S. Cl.** **D21/478**

(58) **Field of Search** D21/324, 333,
D21/344, 398, 405, 409, 468, 470, 478,
479; D19/59, 60, 62, 64; 273/238, 276,
282.1, 153 R, 156, 157 R, 429, 432, 455,
460; 434/96, 128, 169, 171, 176, 208, 258,
259, 333, 340, 393, 403; 446/91, 147, 151,
152, 397, 404, 408, 484

(56) **References Cited**

U.S. PATENT DOCUMENTS

2,416,959	A	*	3/1947	Segal et al.	434/259
2,872,741	A	*	2/1959	Krueger et al.	434/340
3,710,455	A	*	1/1973	Liversidge et al.	434/259
D245,277	S	*	8/1977	Jenkins	D21/470
4,508,348	A	*	4/1985	Lapointe	273/157 R
D334,600	S	*	4/1993	Imohi	D21/480
D348,483	S	*	7/1994	Chow et al.	D19/62
D349,300	S	*	8/1994	Lau	D19/62
D353,849	S	*	12/1994	Sasano	D21/478

5,451,178	A	*	9/1995	Yorozu et al.	446/175
D389,876	S	*	1/1998	Leung	D21/409
6,353,168	B1	*	3/2002	Sosoka et al.	84/600

OTHER PUBLICATIONS

Photos of competitor's product, resectively showing blocks in center and without blocks.

* cited by examiner

Primary Examiner—Stella Reid

Assistant Examiner—C. Tuttle

(74) *Attorney, Agent, or Firm*—Seyfarth Shaw LLP

(57) **CLAIM**

The ornamental design for the puzzle tray, as shown and described.

DESCRIPTION

FIG. 1 is a perspective view of the puzzle tray containing four blocks shown in dashed line; FIG. 2 is a front elevational view thereof; FIG. 3 is a rear elevational view thereof; FIG. 4 is a left side elevational view thereof; FIG. 5 is a right side elevational view thereof; FIG. 6 is a top plan view thereof; FIG. 7 is a bottom plan view thereof; and, FIG. 8 is a view in vertical section along lines 8—8 of FIG. 6.

The dashed lines showing the blocks in FIG. 1 and interior portions in FIG. 8 are for illustrative purposes only; and form no part of the claimed design.

1 Claim, 3 Drawing Sheets

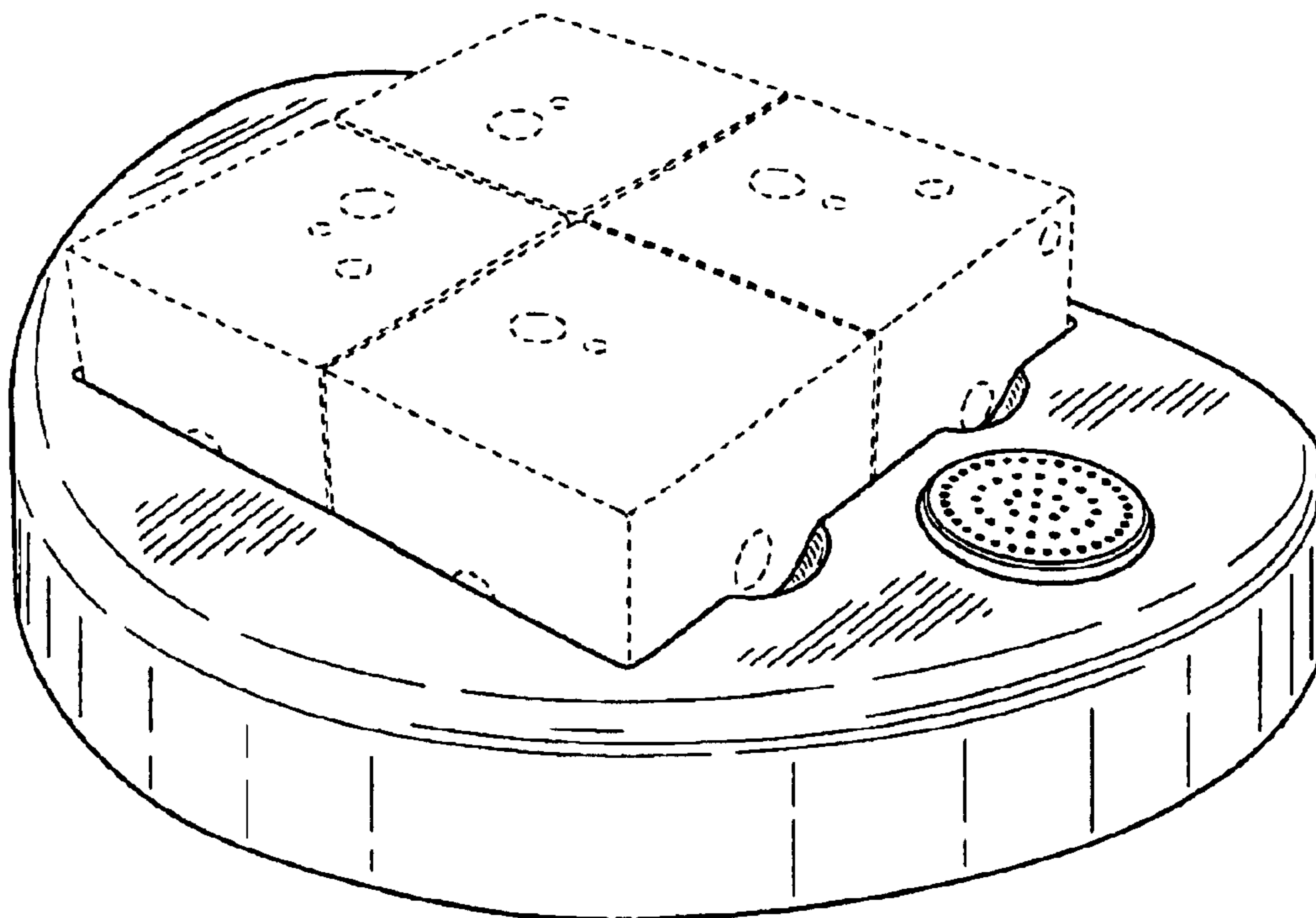

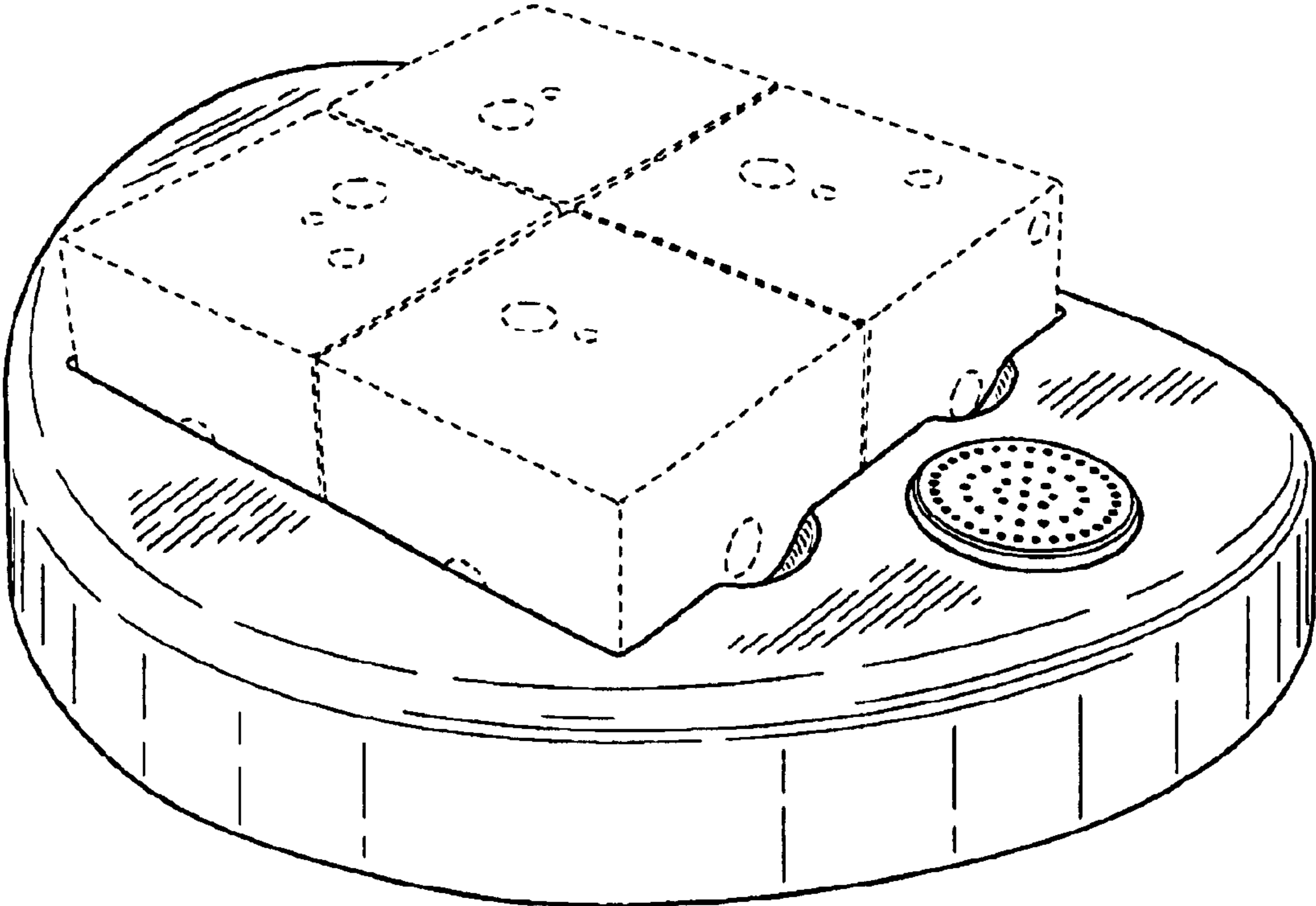

FIG. 1

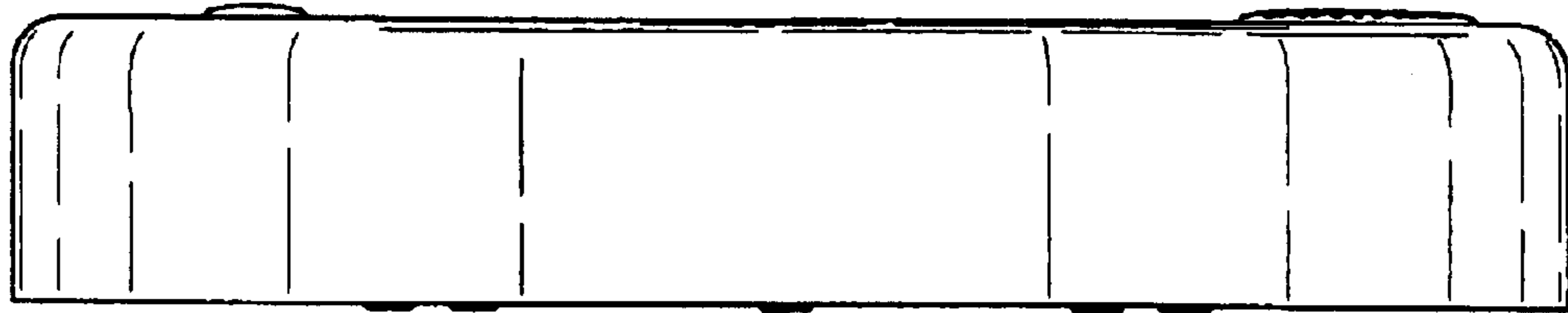

FIG. 2

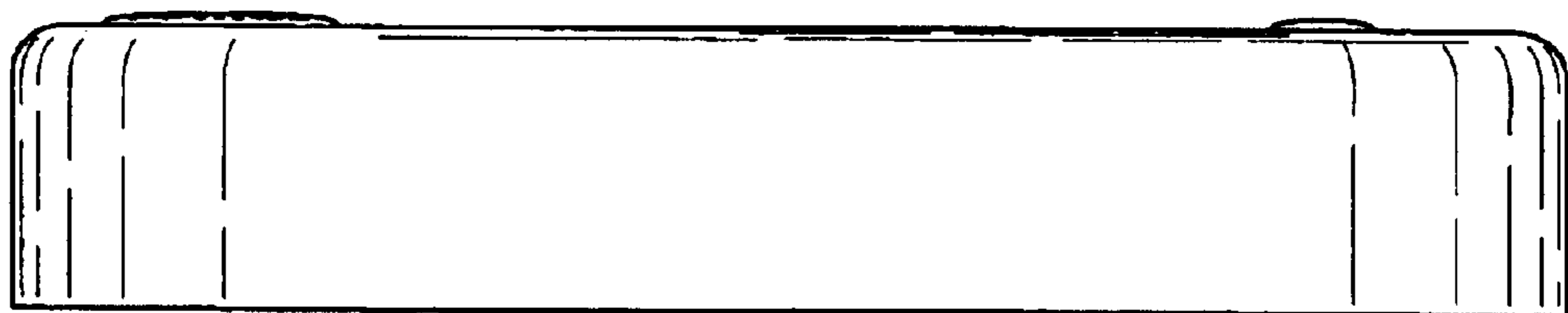

FIG. 3

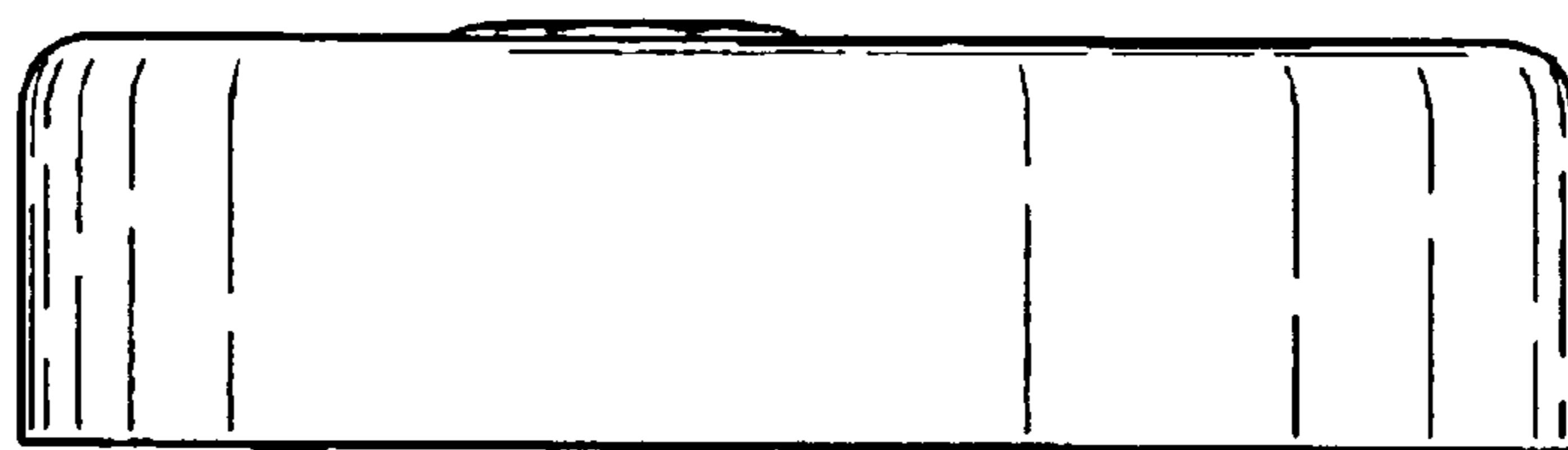

FIG. 4

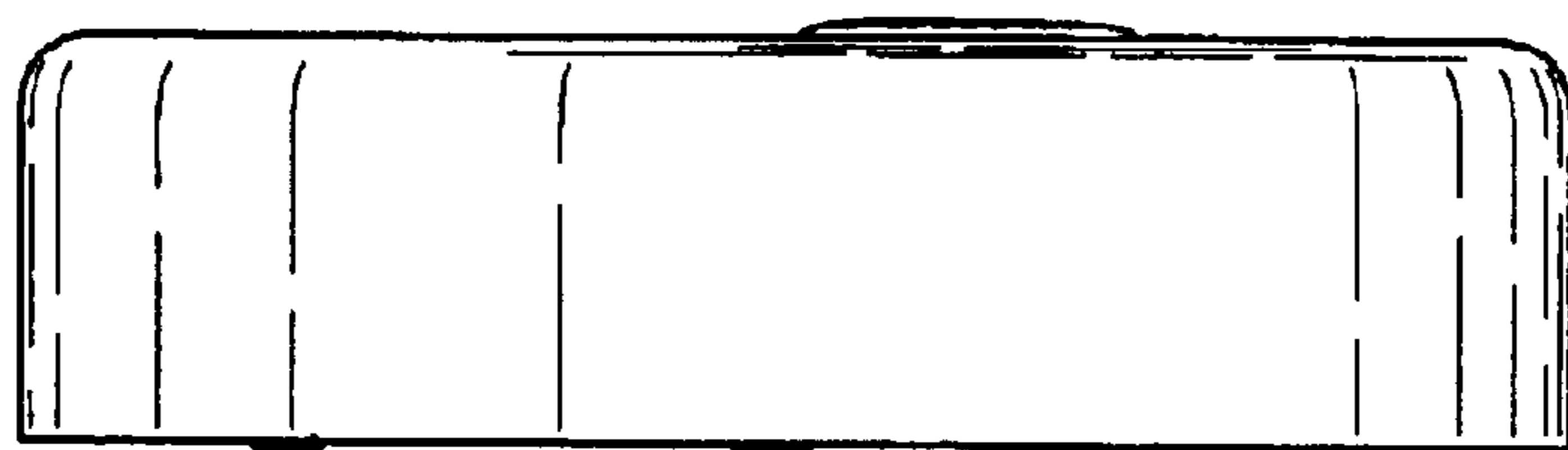

FIG. 5

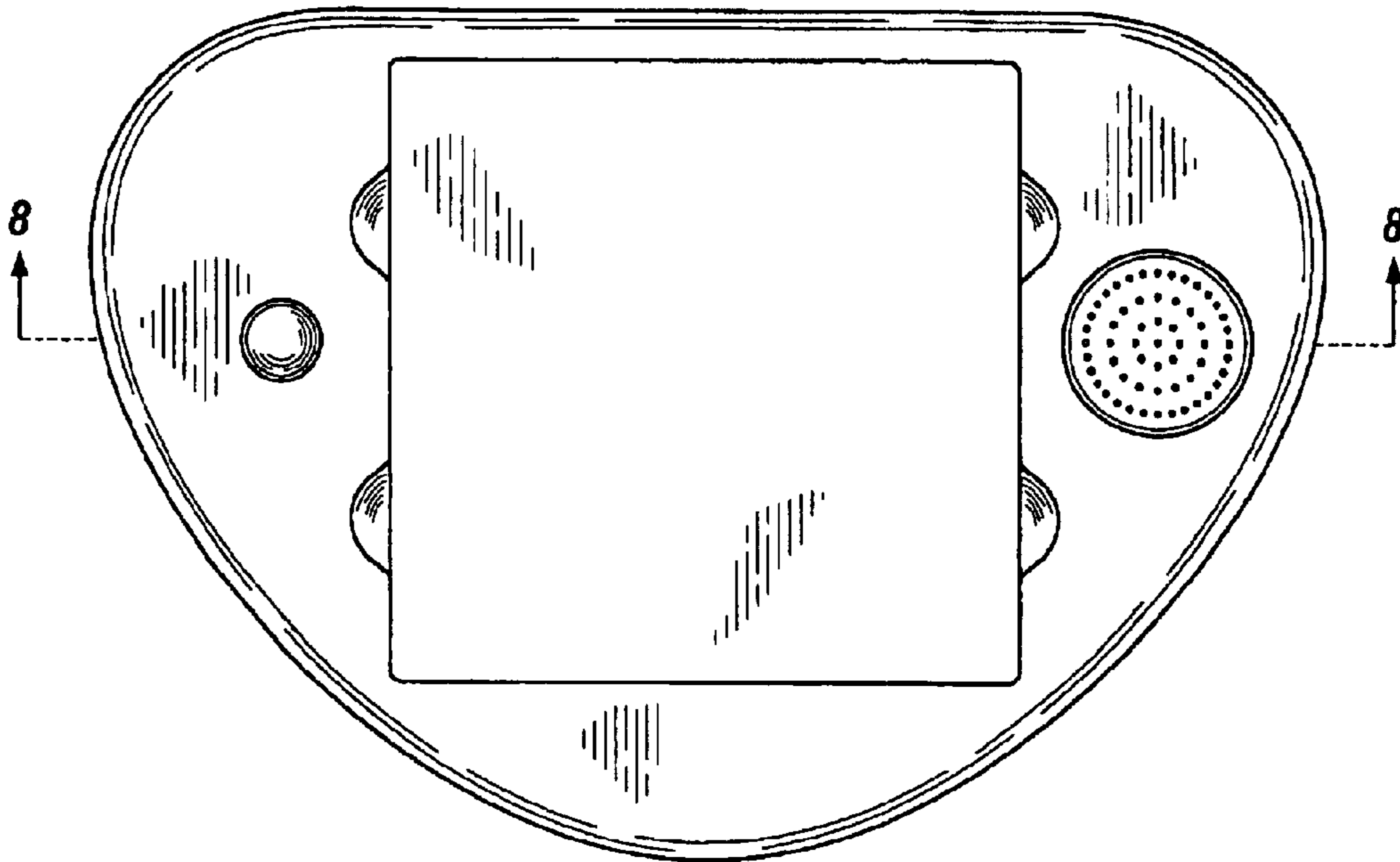

FIG. 6

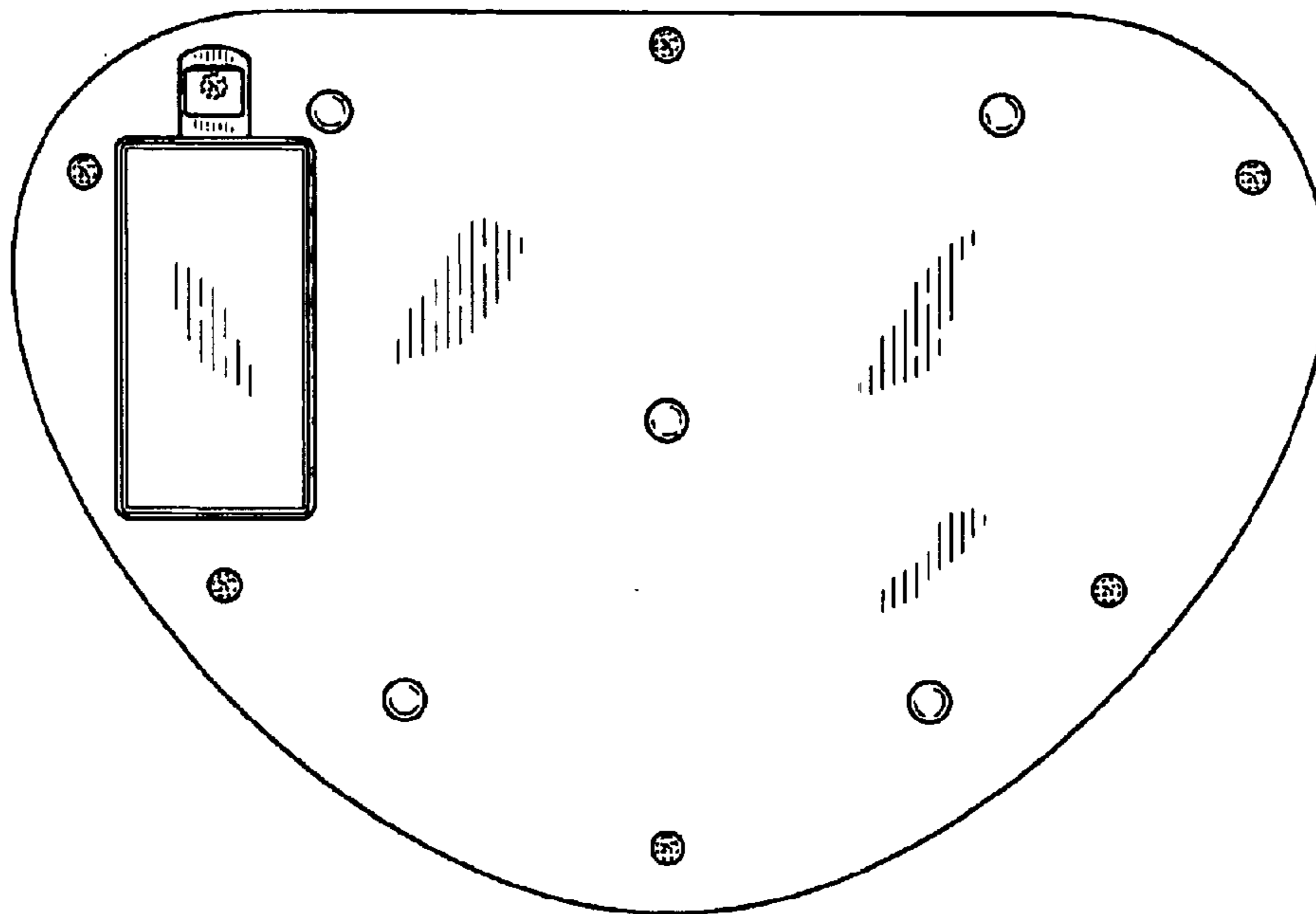

FIG. 7

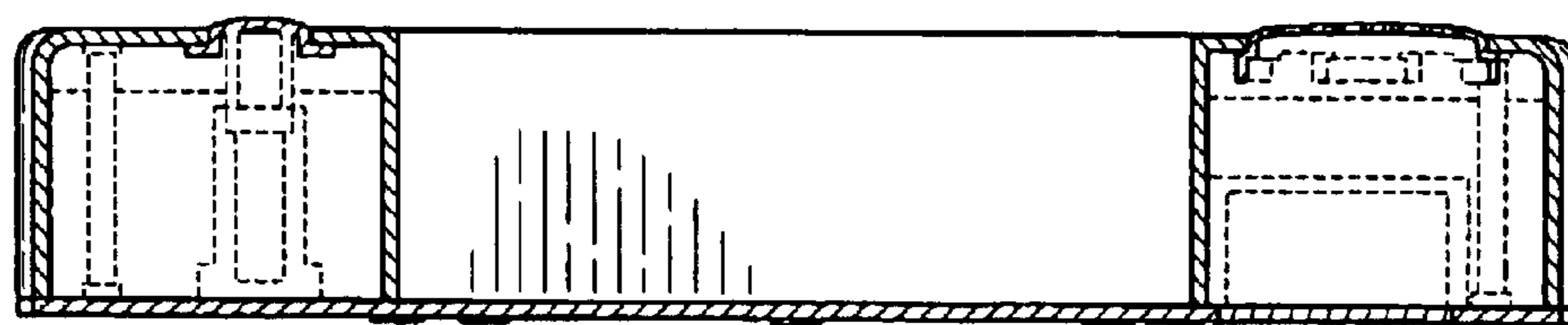

FIG. 8