

US00D497841S1

(12) **United States Design Patent**  
**Shimoguchi et al.**

(10) **Patent No.: US D497,841 S**  
(45) **Date of Patent: \*\* Nov. 2, 2004**

(54) **MOTOR VEHICLE AND/OR TOY REPLICA THEREOF**

(75) Inventors: **Kenta Shimoguchi**, Aichi-ken (JP);  
**Manabu Fukuda**, Osaka-fu (JP);  
**Takuya Saiwaki**, Osaka-fu (JP)

(73) Assignees: **Toyota Jidosha Kabushiki Kaisha**  
(JP); **Daihatsu Kogyo Kabushiki Kaisha**  
(JP)

(\*\*) Term: **14 Years**

(21) Appl. No.: **29/194,410**

(22) Filed: **Nov. 24, 2003**

(51) **LOC (7) Cl. .... 12-08**

(52) **U.S. Cl. .... D12/91**

(58) **Field of Search ..... D12/90-92, 86;**  
D21/424, 433; 296/185

(56) **References Cited**

**U.S. PATENT DOCUMENTS**

D476,600 S	*	7/2003	Tamiya et al. ....	D12/91
D477,249 S	*	7/2003	Ikuma .....	D12/90
D490,019 S	*	5/2004	Sakae .....	D12/91
D490,021 S	*	5/2004	Saito et al. ....	D12/92

**OTHER PUBLICATIONS**

Daihatsu Terios; Automotive Guidebook of Japan vol. 48; Oct. 24, 2001; p. 56.

Nissan Serena; Automotive Guidebook of Japan vol. 46; Oct. 20, 1999; p. 73.

Suzuki Wagon R RR; Automotive Guidebook of Japan vol. 46; Oct. 20, 1999; p. 135.

\* cited by examiner

*Primary Examiner*—Melody N. Brown

(74) *Attorney, Agent, or Firm*—SAIDMAN DesignLaw Group

(57) **CLAIM**

The ornamental design for a motor vehicle and/or toy replica thereof, as shown and described.

**DESCRIPTION**

FIG. 1 is a front perspective view of a motor vehicle and/or toy replica thereof showing our new design;

FIG. 2 is a rear perspective view thereof;

FIG. 3 is a right-side view thereof, with the left-side view being a mirror image;

FIG. 4 is a top view thereof;

FIG. 5 is a front view thereof; and,

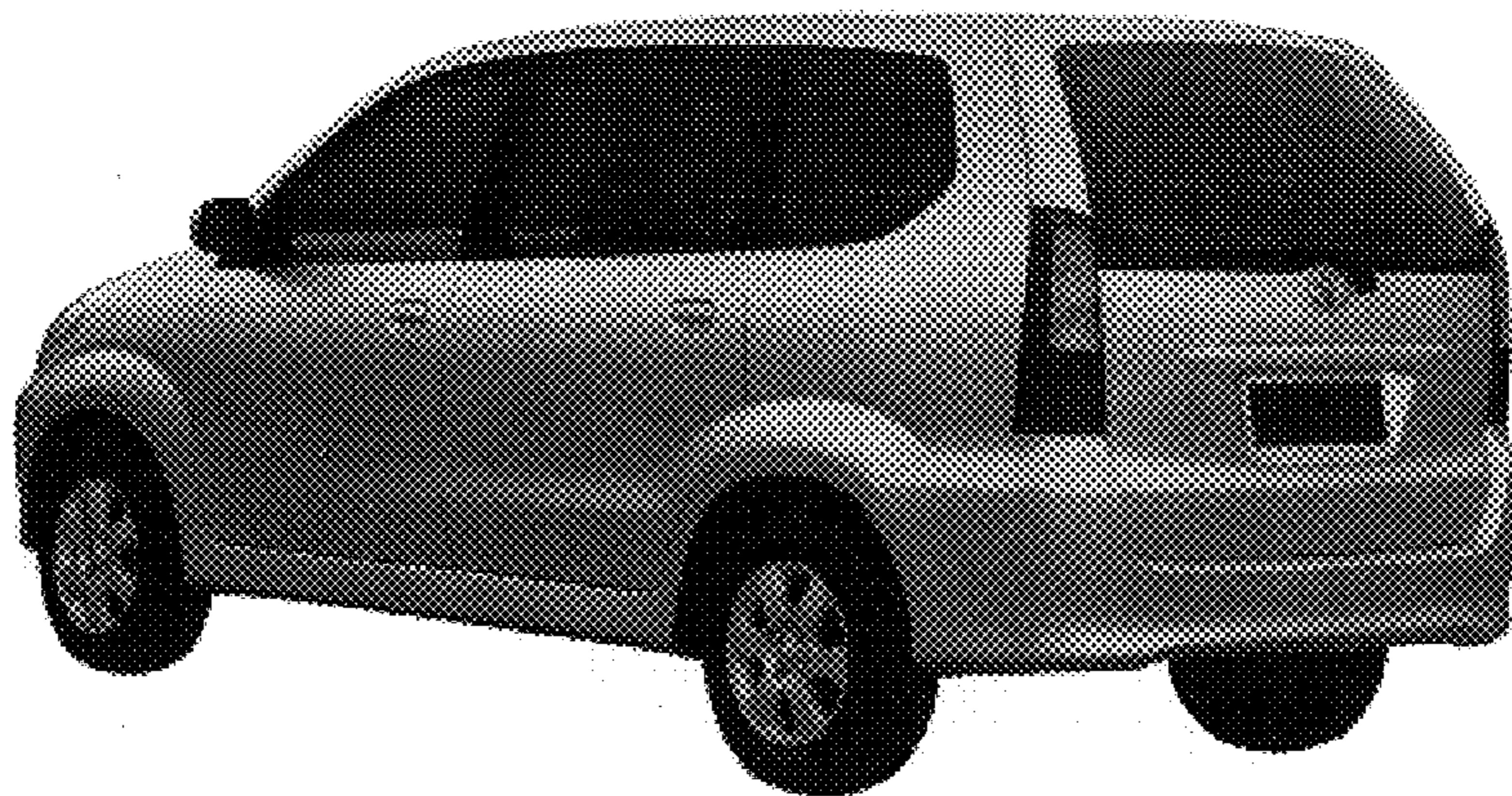
FIG. 6 is a rear view thereof.

**1 Claim, 2 Drawing Sheets**

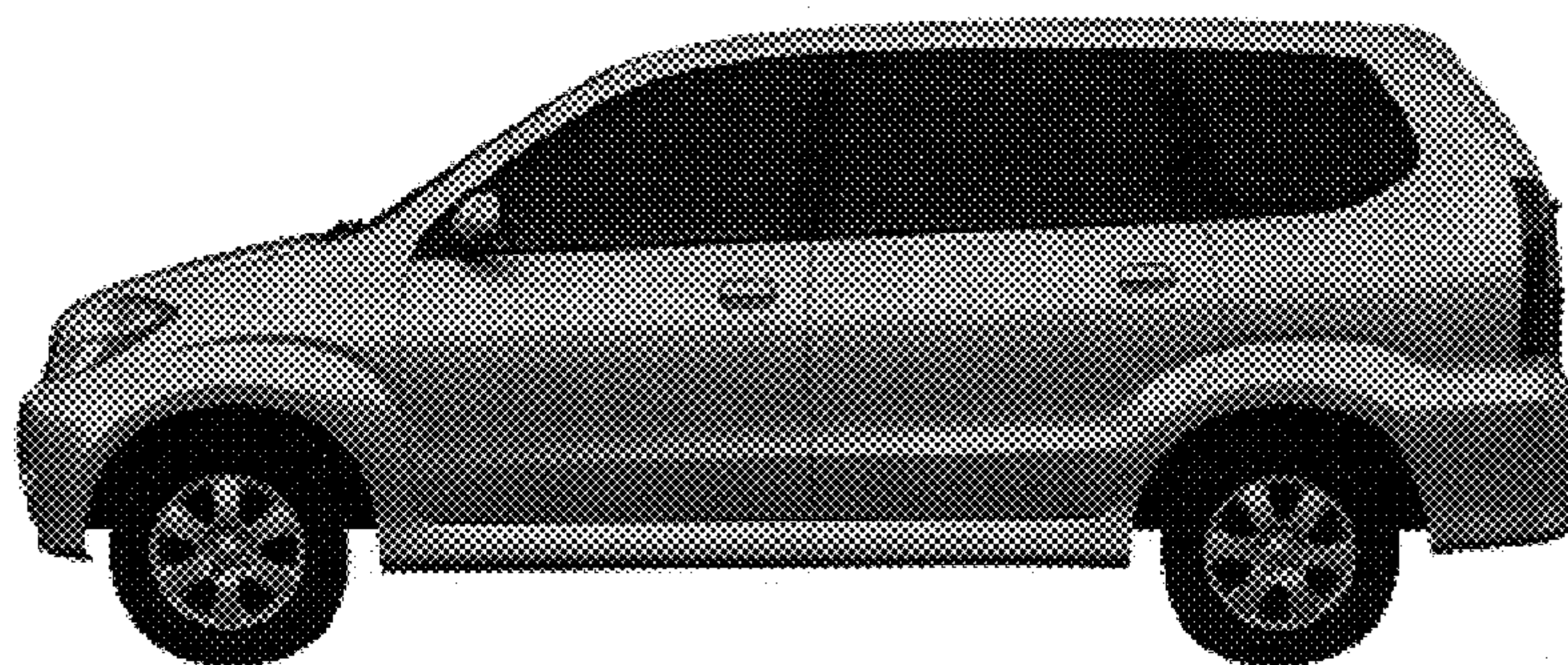




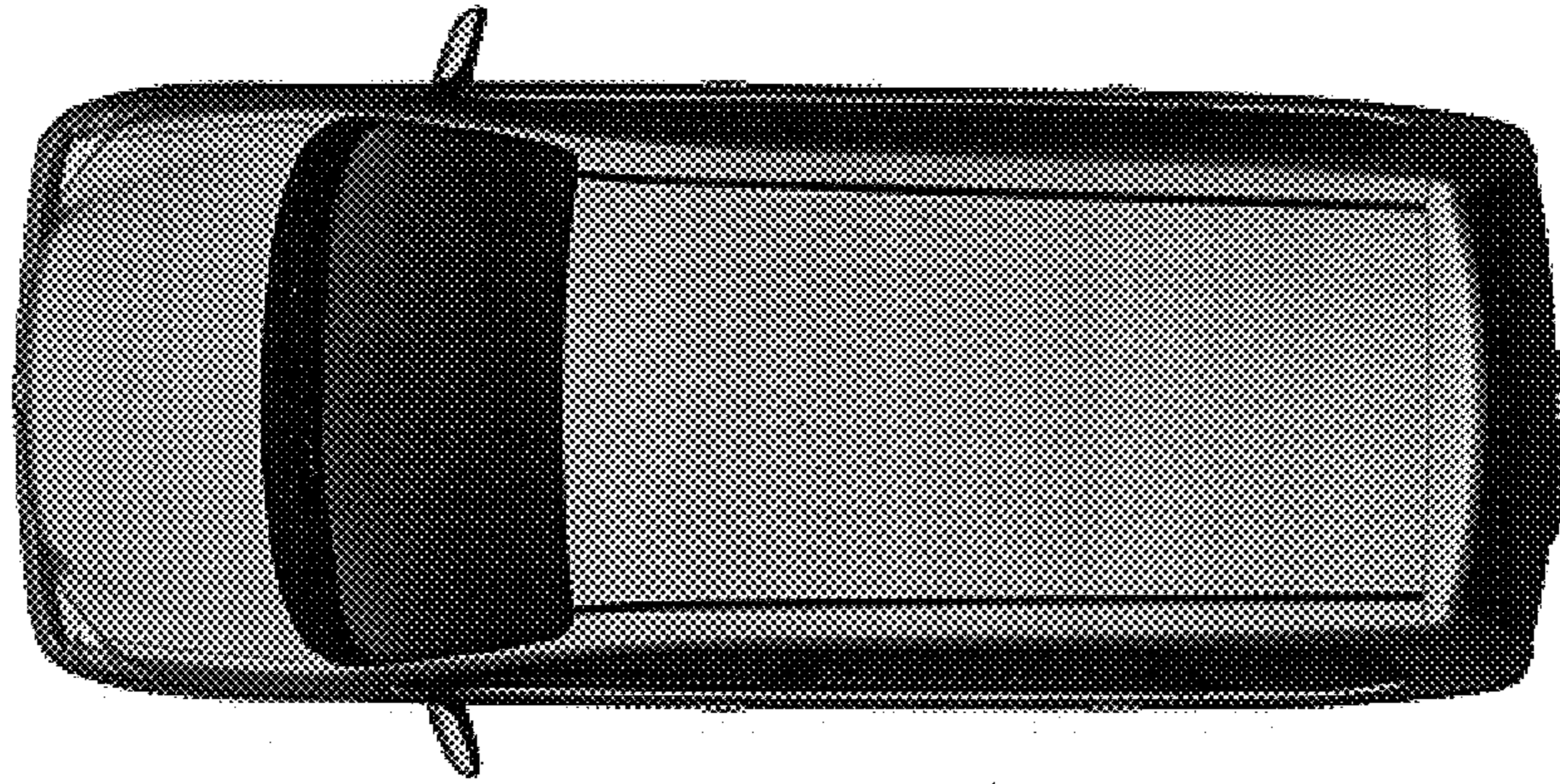
**FIG. 1**



**FIG. 2**



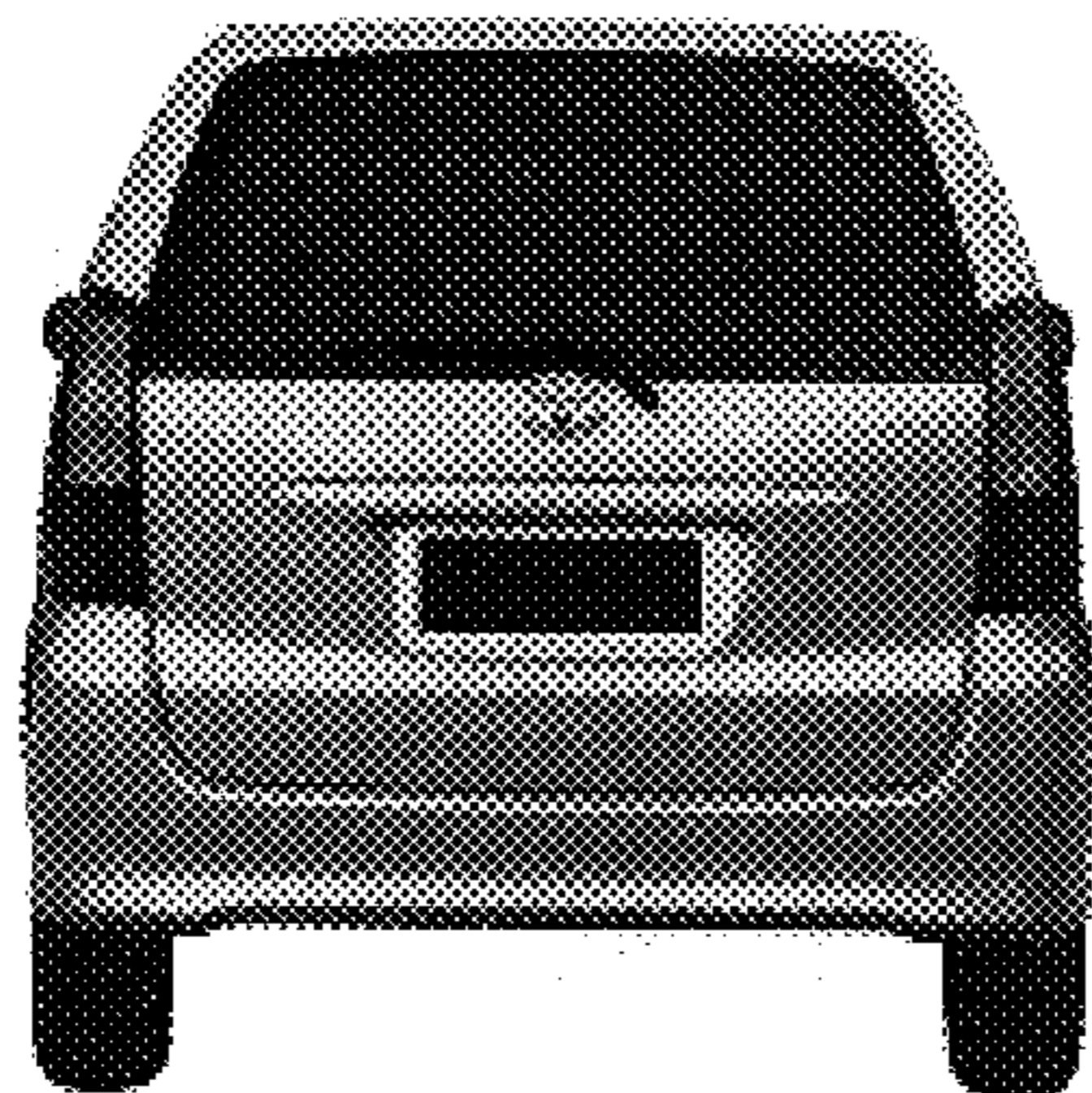
**FIG. 3**



**FIG. 4**



**FIG. 5**



**FIG. 6**