



US00D497782S1

(12) **United States Design Patent**
Thiede

(10) **Patent No.:** **US D497,782 S**

(45) **Date of Patent:** **** Nov. 2, 2004**

(54) **TUNA FISH DRAINER**

(76) **Inventor:** **John R. Thiede**, P.O. Box 205,
Rockfall, CT (US) 06481-0205

(**) **Term:** **14 Years**

(21) **Appl. No.:** **29/185,461**

(22) **Filed:** **Jun. 30, 2003**

(51) **LOC (7) Cl.** **07-06**

(52) **U.S. Cl.** **D7/666; D7/686**

(58) **Field of Search** **D7/665-668, 686;**
99/495, 506-508; 100/110, 116, 213, 234,
243

(56) **References Cited**

U.S. PATENT DOCUMENTS

| | | | |
|-------------|----------|------------|--------------|
| 3,995,544 A | 12/1976 | Farley | |
| 5,363,759 A | 11/1994 | D'Ambrosio | |
| D358,304 S | * 5/1995 | Hoddinott | D7/666 |
| 5,419,245 A | 5/1995 | Short | |
| 5,501,144 A | 3/1996 | Bryson | |
| 5,590,590 A | * 1/1997 | Zammit | 99/495 |

6,092,460 A * 7/2000 Engelhardt 99/495

* cited by examiner

Primary Examiner—Terry A. Wallace

(74) *Attorney, Agent, or Firm*—Donald R. Schoonover

(57) **CLAIM**

I claim the ornamental design for a tuna fish drainer, as shown and described.

DESCRIPTION

FIG. 1 is a perspective view of a tuna fish drainer showing my new design;

FIG. 2 is a side elevational view thereof, the elevational view of the opposing side being a mirror image thereof;

FIG. 3 is a top plan view thereof;

FIG. 4 is an end elevational view thereof;

FIG. 5 is an elevational view of the opposing end thereof;

FIG. 6 is a bottom plan view thereof; and,

FIG. 7 is a perspective view showing the tuna fish drainer in use; the broken lines depict environmental structure for illustrative purposes only and form no part of the claimed design.

1 Claim, 3 Drawing Sheets

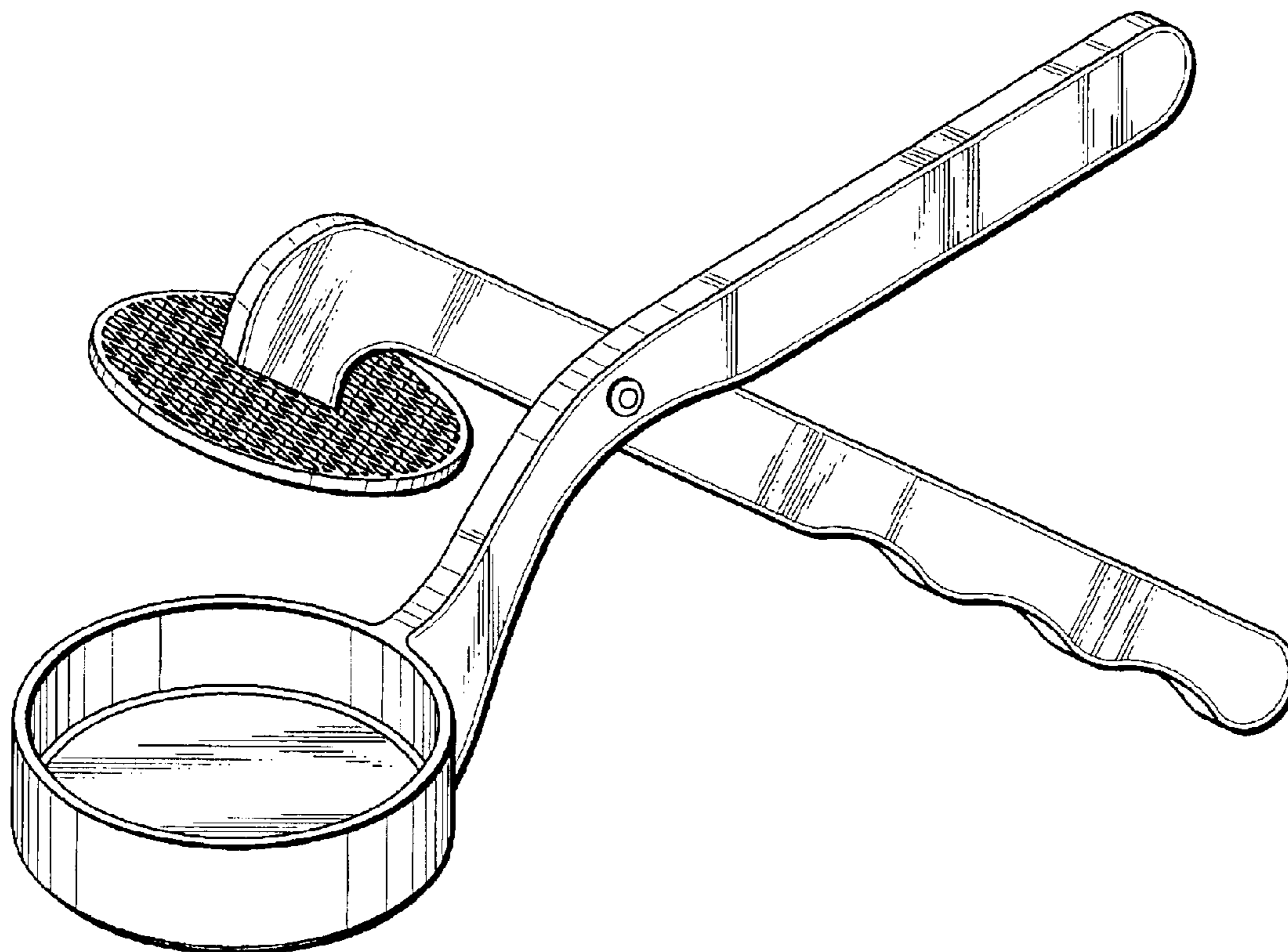

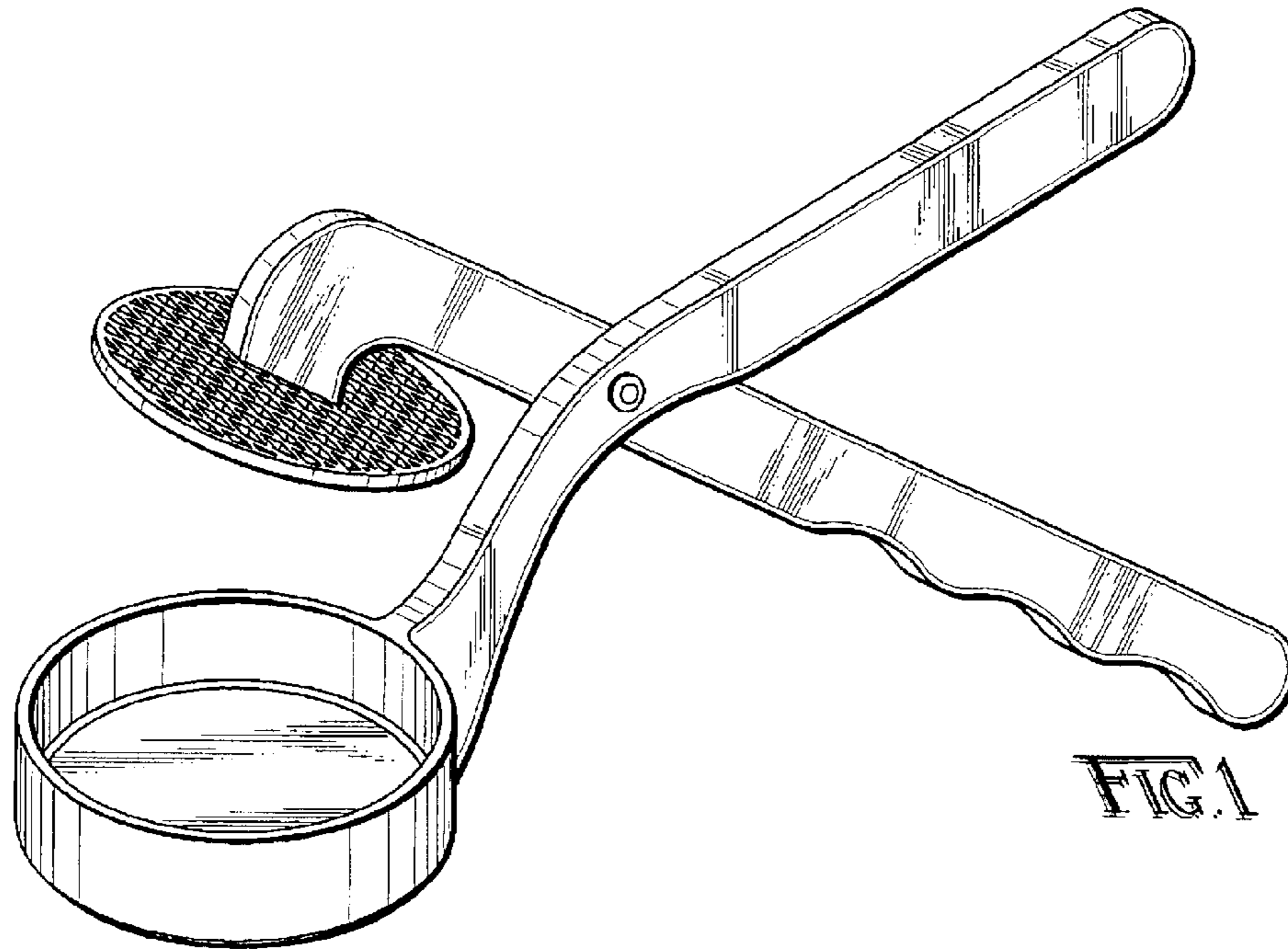

FIG. 1

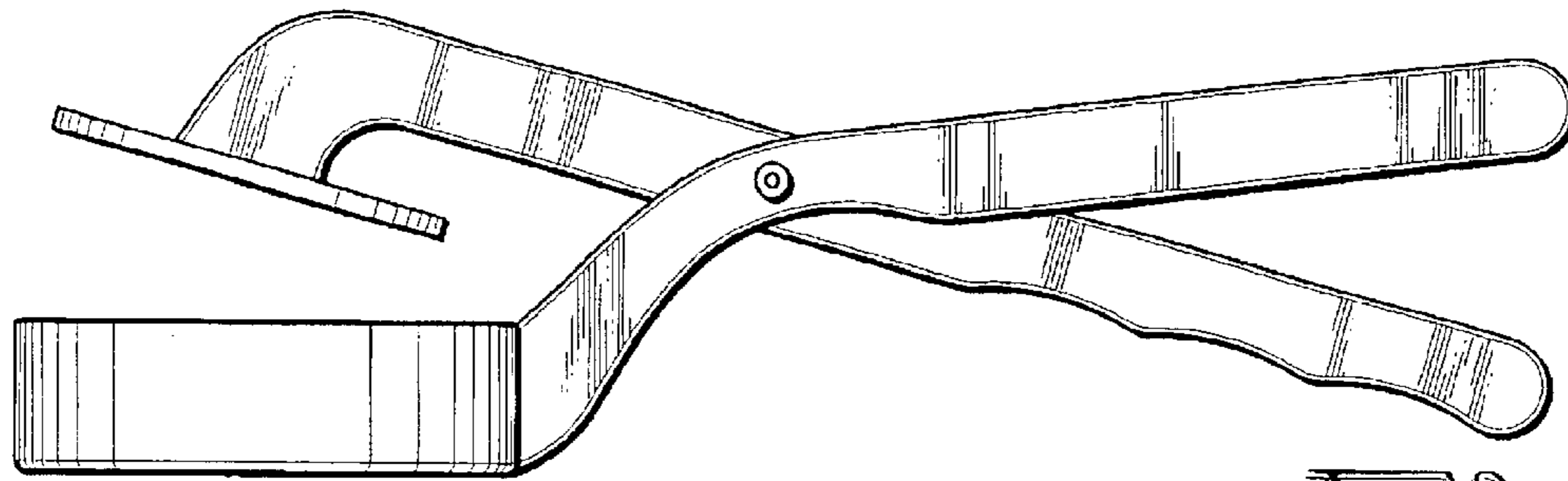

FIG. 2

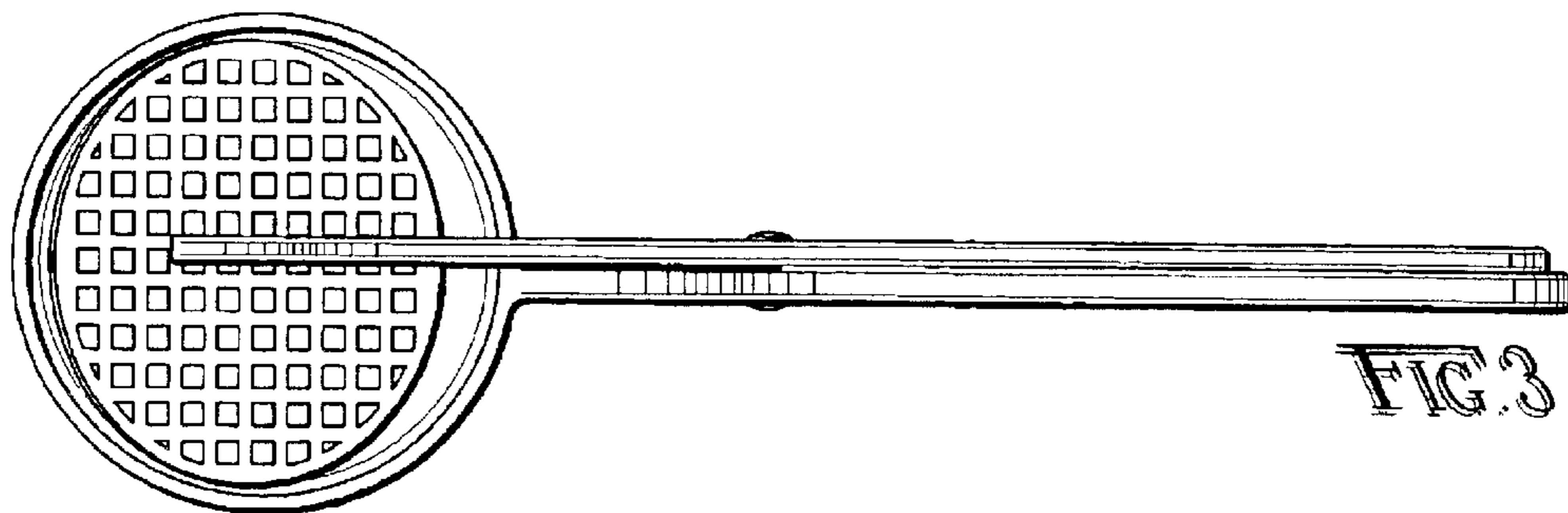

FIG. 3

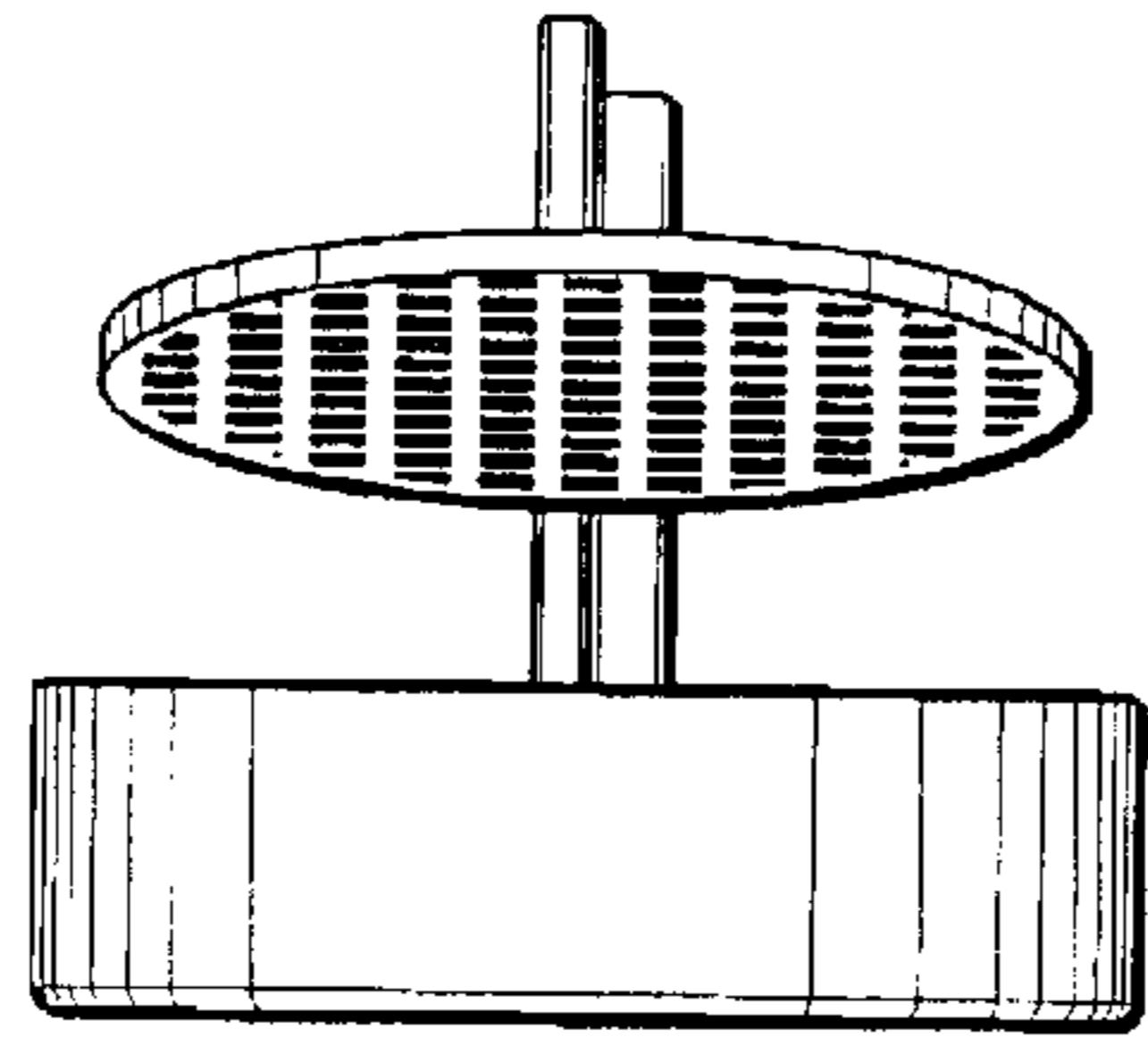

FIG. 4

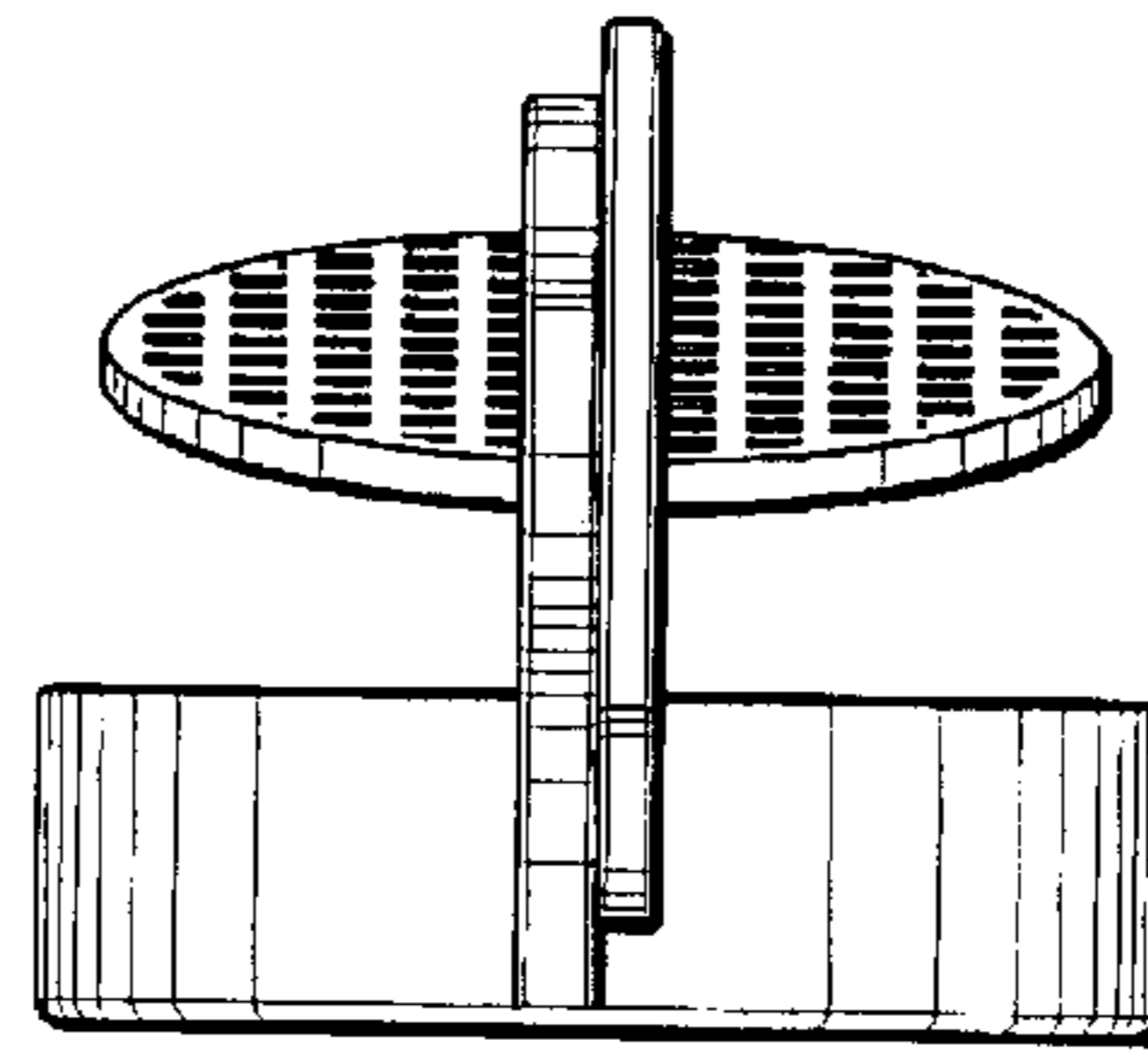

FIG. 5

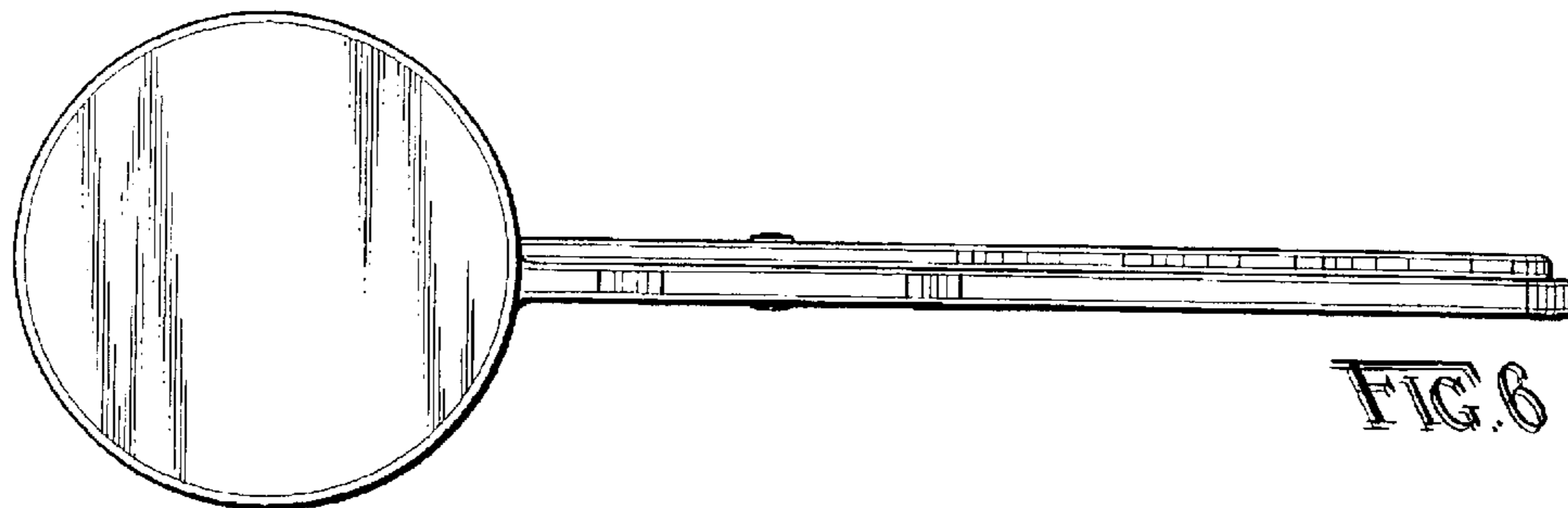

FIG. 6

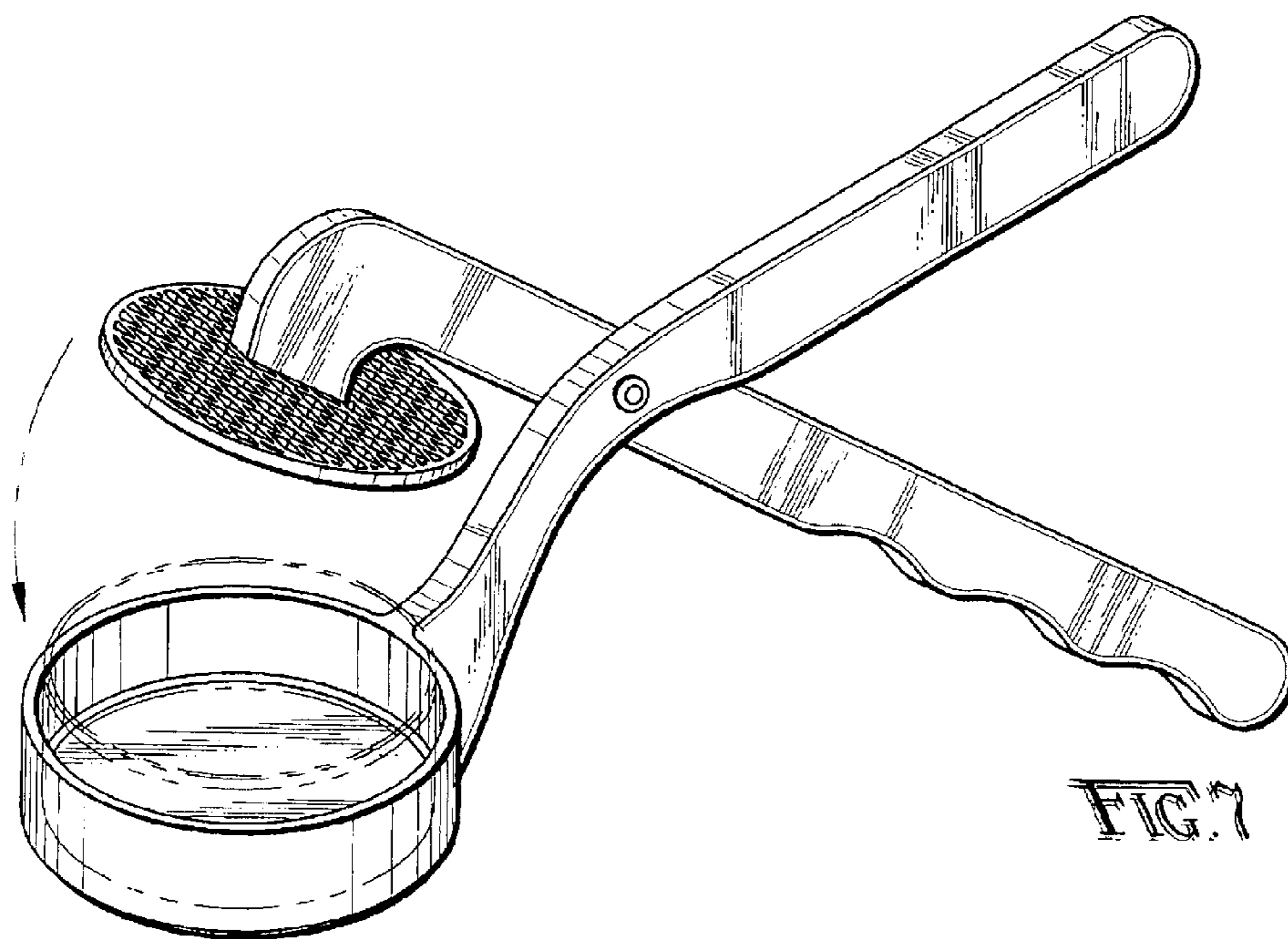

FIG. 7