



US00D497708S1

(12) **United States Design Patent** (10) **Patent No.:** **US D497,708 S**
Granger et al. (45) **Date of Patent:** **** Nov. 2, 2004**

(54) **INSOLE DESIGN**

(75) Inventors: **David Bradley Granger**, Lorena, TX (US); **Duane Michael Sulak**, Waco, TX (US); **Jacob Anthony Martinez**, Temple, TX (US)

(73) Assignee: **Spenco Medical Corporation**, Waco, TX (US)

(**) Term: **14 Years**

(21) Appl. No.: **29/192,702**

(22) Filed: **Oct. 28, 2003**

(51) **LOC (7) Cl.** **02-99**

(52) **U.S. Cl.** **D2/961; D2/946**

(58) **Field of Search** D2/946, 961; 36/43, 36/145-147, 154, 155, 166, 173, 174, 180

(56) **References Cited**

U.S. PATENT DOCUMENTS

D243,642 S	3/1977	Voorhees	D2/318
D246,486 S	11/1977	Nickel	D2/318
4,435,910 A	3/1984	Marc	36/44
D288,383 S	* 2/1987	Autry	D2/961
D299,583 S	1/1989	Tong	D2/314
D311,269 S	10/1990	Graham et al.	D2/318
D319,919 S	9/1991	Niarhos	D2/318
D324,761 S	3/1992	Soo-Kwan	D2/318
D336,718 S	6/1993	Schroer, Jr.	D2/318
D342,374 S	12/1993	Wang	D2/961
D346,480 S	* 5/1994	Davidson	D2/961
D349,393 S	8/1994	Mishan	D2/961
D350,432 S	* 9/1994	Saez	D2/961
D350,848 S	9/1994	Tzenos	D2/961
D353,710 S	12/1994	Brazzell	D2/961
D354,389 S	1/1995	Howlett et al.	D2/961
D354,390 S	1/1995	Howlett et al.	D2/961
D367,953 S	3/1996	King	D2/961
D380,290 S	7/1997	Nakagawa	D2/961
D383,894 S	9/1997	Snyder et al.	D2/961
D384,797 S	10/1997	Nakagawa	D2/961
D388,947 S	1/1998	Sessa	D2/961
D389,296 S	1/1998	Sessa	D2/961

D389,996 S	2/1998	Sessa	D2/961
D396,948 S	* 8/1998	Moore et al.	D2/961
D403,847 S	1/1999	Blythe	D2/961
D411,759 S	7/1999	Byrd	D2/96
D418,666 S	1/2000	Brown	D2/961
D420,788 S	2/2000	Kitagawa	D2/961
D423,765 S	5/2000	Autry	D2/961
D426,118 S	6/2000	Thomas	D7/961
D428,689 S	8/2000	Guiotto et al.	D2/961
D429,063 S	8/2000	Rose	D2/961
D432,769 S	10/2000	Yung et al.	D2/961
D456,128 S	4/2002	Evans et al.	D2/961
D471,001 S	3/2003	Beck	D2/961
D474,331 S	5/2003	Dean	D2/961
D474,588 S	5/2003	Dean	D2/961
D474,881 S	5/2003	Su	D2/961
D485,425 S	* 1/2004	Polifroni	D2/961

* cited by examiner

Primary Examiner—Dominic Simone

(74) *Attorney, Agent, or Firm*—Sidley Austin Brown Wood LLP

(57) **CLAIM**

The ornamental design for an insole design, as shown and described.

DESCRIPTION

FIG. 1 is a bottom view of an insole showing the new design for use with the left foot;

FIG. 2 is a cross sectional view of FIG. 1 along line 2—2 thereof;

FIG. 3 is a right side view (as viewed from the top) thereof;

FIG. 4 is a cross sectional view of FIG. 1 along line 4—4 thereof.

FIG. 5 is a left side view thereof;

FIG. 6 is a perspective view from the right side thereof;

FIG. 7 is an end view thereof; and,

FIG. 8 is a bottom view of an insole for the right foot, the other views all being mirror images of those of the left foot. The portions in broken lines are for illustrative purposes only and form no part of the claimed design.

1 Claim, 3 Drawing Sheets

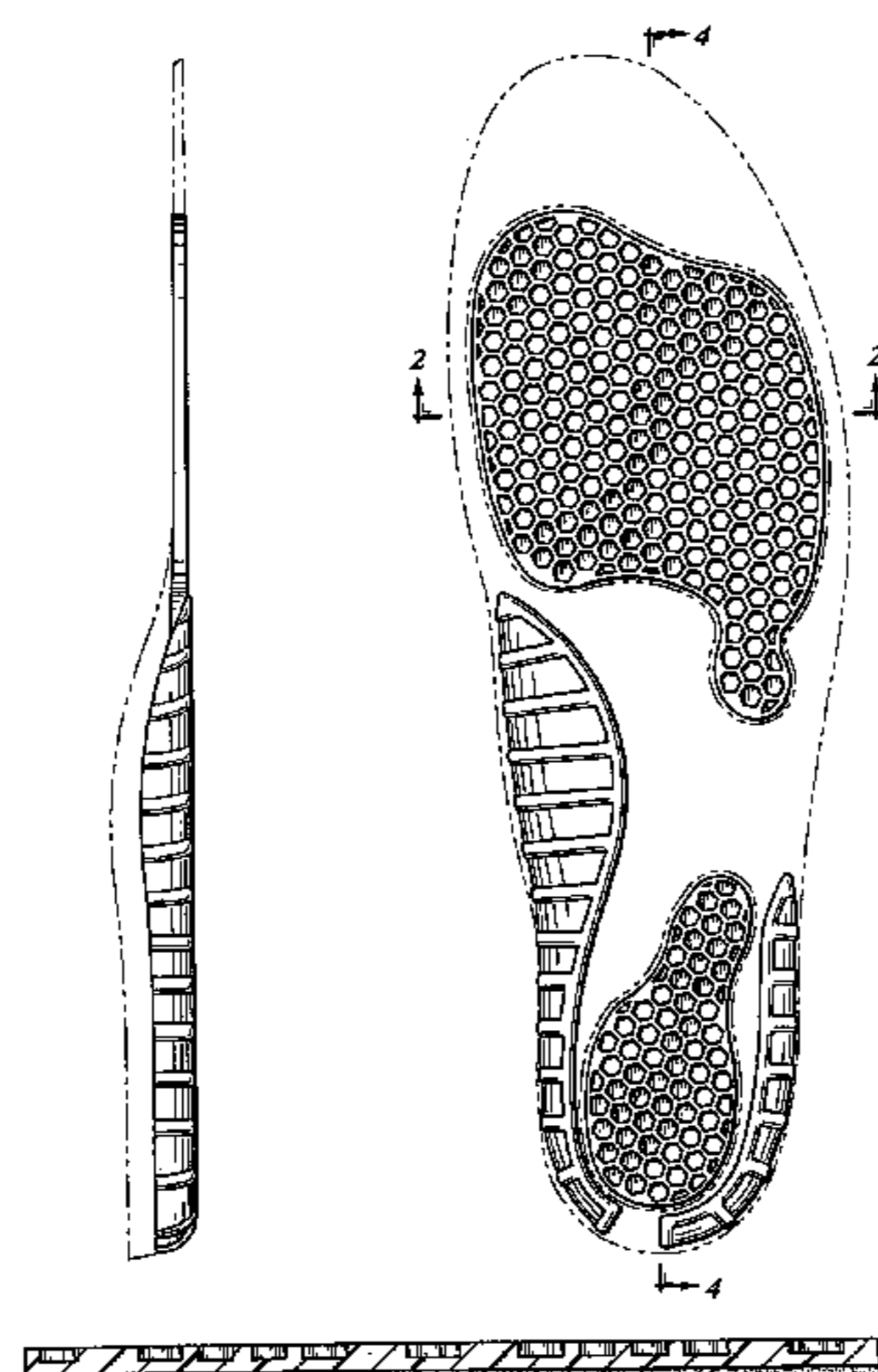

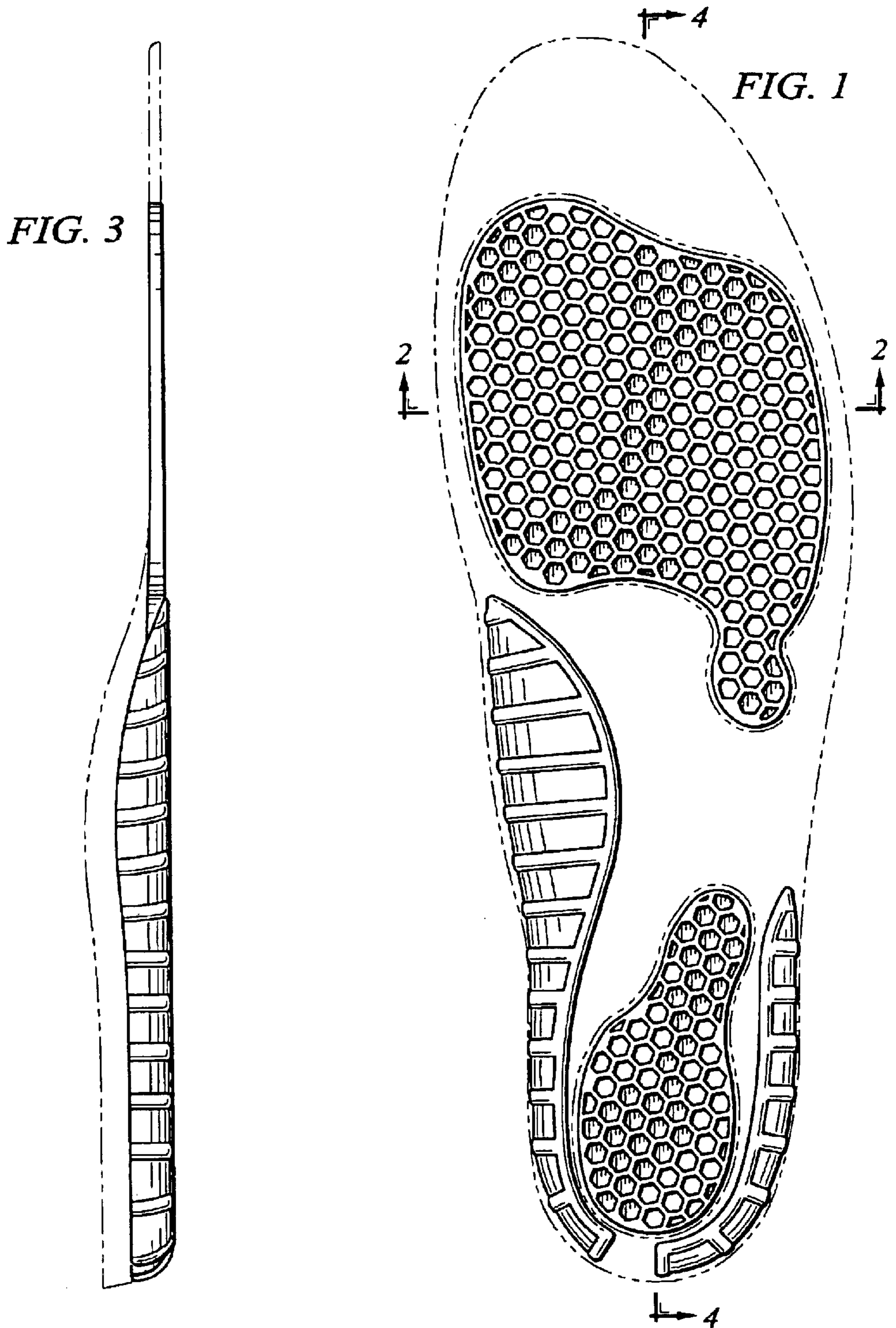

FIG. 2

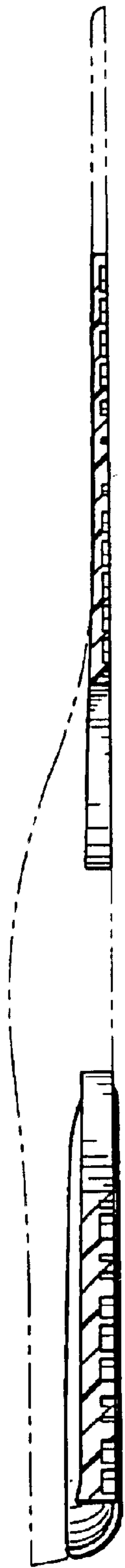

FIG. 4

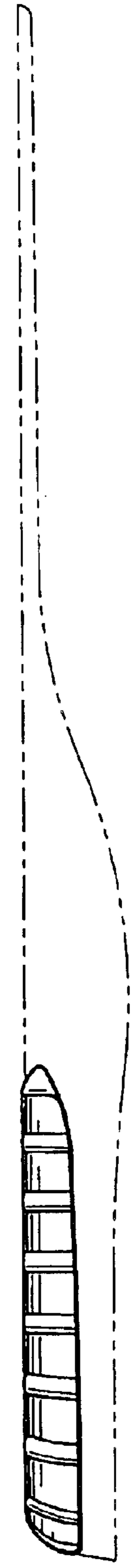

FIG. 5

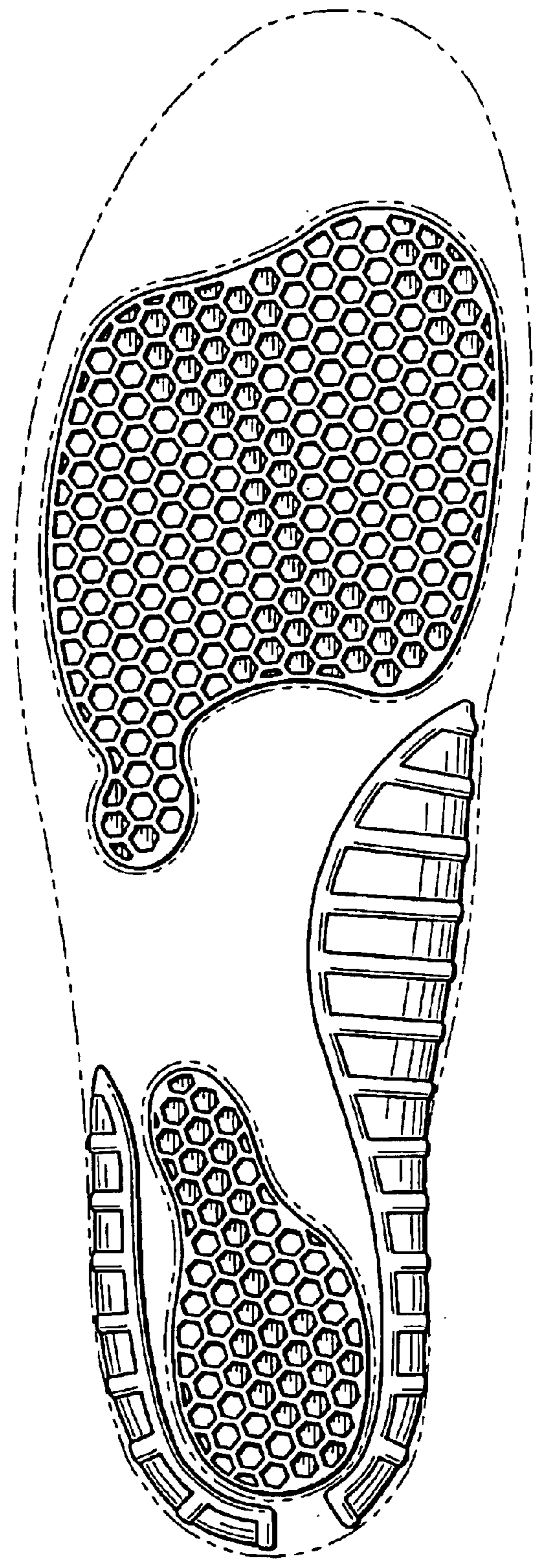

FIG. 8

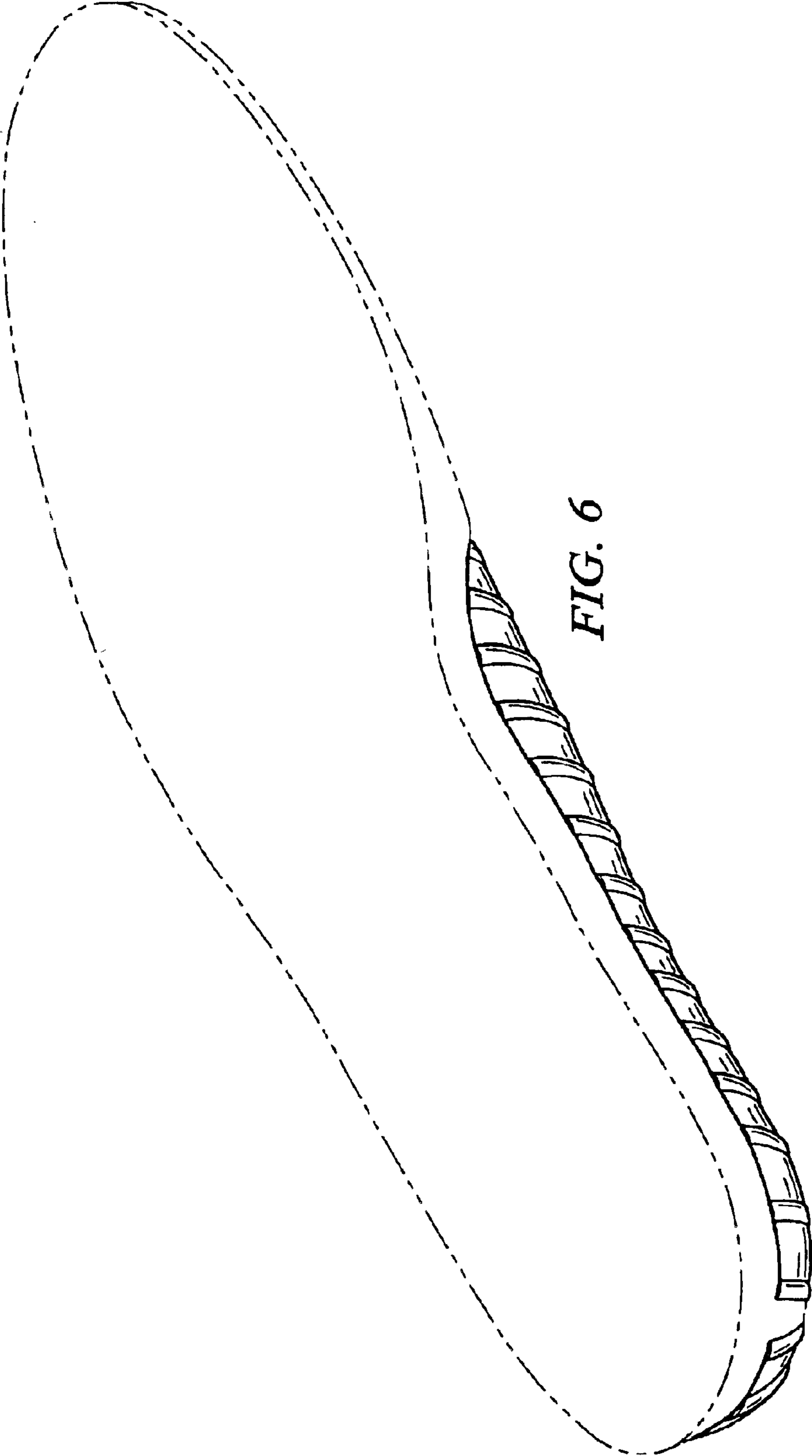

FIG. 6

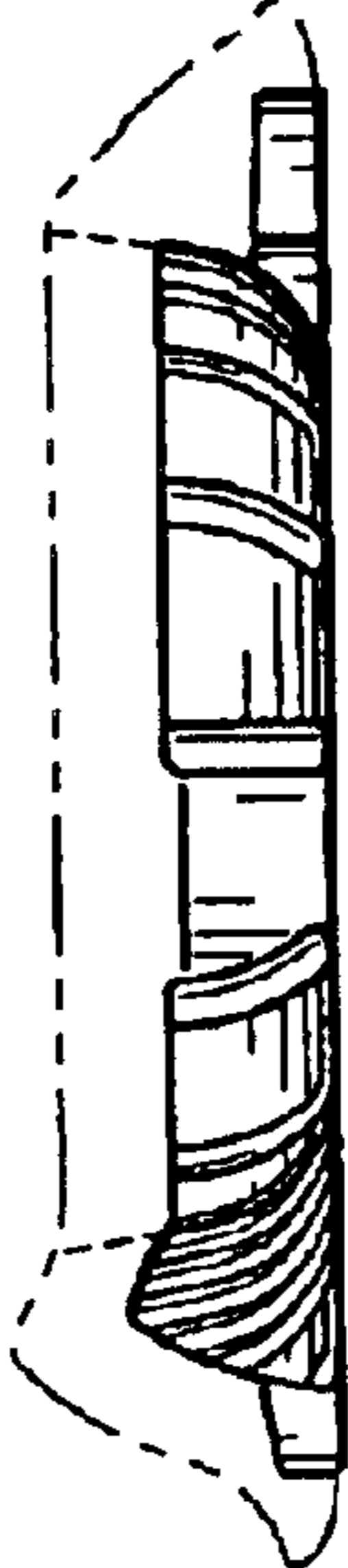

FIG. 7