

US00D497706S1

(12) **United States Design Patent**
Belley et al.

(10) **Patent No.:** **US D497,706 S**

(45) **Date of Patent:** **** Nov. 2, 2004**

(54) **FOOTWEAR SOLE**

(75) Inventors: **Manon Belley**, Laval (CA); **Bruce E. Rogers**, Ketchum, ID (US)

(73) Assignee: **Wolverine World Wide, Inc.**,
Rockford, MI (US)

(**) **Term:** **14 Years**

(21) **Appl. No.:** **29/193,659**

(22) **Filed:** **Nov. 12, 2003**

(51) **LOC (7) Cl.** **02-04**

(52) **U.S. Cl.** **D2/957; D2/953; D2/959;**
D2/960

(58) **Field of Search** **D2/947, 949, 951,**
D2/953-960; 36/3 B, 22 R, 24.5, 25 R,
32 A, 32 R, 103, 104, 117.3, 117.4

(56) **References Cited**

U.S. PATENT DOCUMENTS

354,693 A	*	12/1886	Dick	
D18,593 S	*	9/1888	Watkinson	
D117,831 S	*	11/1939	Johnson	
D119,266 S	*	3/1940	Johnson	
D259,823 S	*	7/1981	Greenlee	D2/954
D267,288 S	*	12/1982	Davis	D2/951
D267,366 S	*	12/1982	Davis	D2/951
D282,123 S	*	1/1986	Davis	D2/959
D292,142 S	*	10/1987	Tonkel et al.	D2/957
D297,383 S	*	8/1988	Mourad et al.	D2/955
D321,970 S	*	12/1991	Cochran	D2/914
D394,342 S	*	5/1998	Schneider	D2/959
D401,745 S	*	12/1998	Greenberg	D2/957
D402,451 S	*	12/1998	Wunsch	D2/959

D412,394 S	*	8/1999	Loveder	D2/959
D427,758 S	*	7/2000	Schneider	D2/959
D446,914 S	*	8/2001	Cockrell	D2/959
D446,916 S	*	8/2001	Cockrell	D2/959
D447,326 S	*	9/2001	Cockrell	D2/959
D473,040 S	*	4/2003	Hawker et al.	D2/896
D487,955 S	*	4/2004	Ammon	D2/953

OTHER PUBLICATIONS

Merrell Fall 2002 Catalog, p. 48.

* cited by examiner

Primary Examiner—Celia A. Murphy

(74) *Attorney, Agent, or Firm*—Warner Norcross & Judd

(57) **CLAIM**

We claim the ornamental design for a footwear sole, as shown and described.

DESCRIPTION

FIG. 1 is a perspective view of the footwear sole embodying the new design;

FIG. 2 is a bottom plan view thereof;

FIG. 3 is a right side elevational view thereof;

FIG. 4 is a left side elevational view thereof;

FIG. 5 is a front elevational view thereof; and,

FIG. 6 is a rear elevational view thereof.

FIGS. 1-6 show portions of an upper and a midsole in broken lines. The upper and midsole are shown for environmental purposes and do not form any part of the claimed design.

The broken lines immediately adjacent to the solid lines throughout the views represent the boundary of the design. The broken boundary lines form no part of the claim.

1 Claim, 4 Drawing Sheets

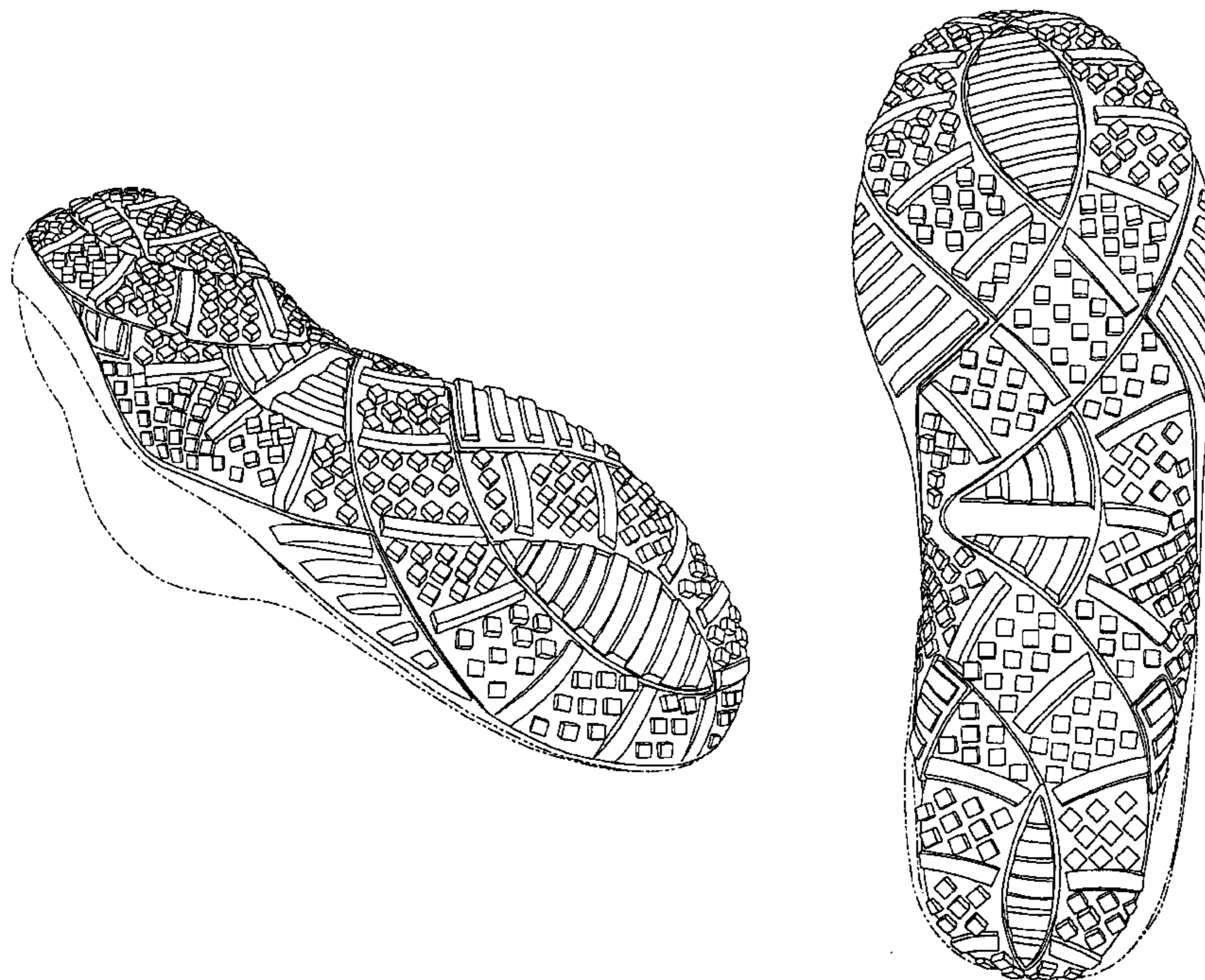

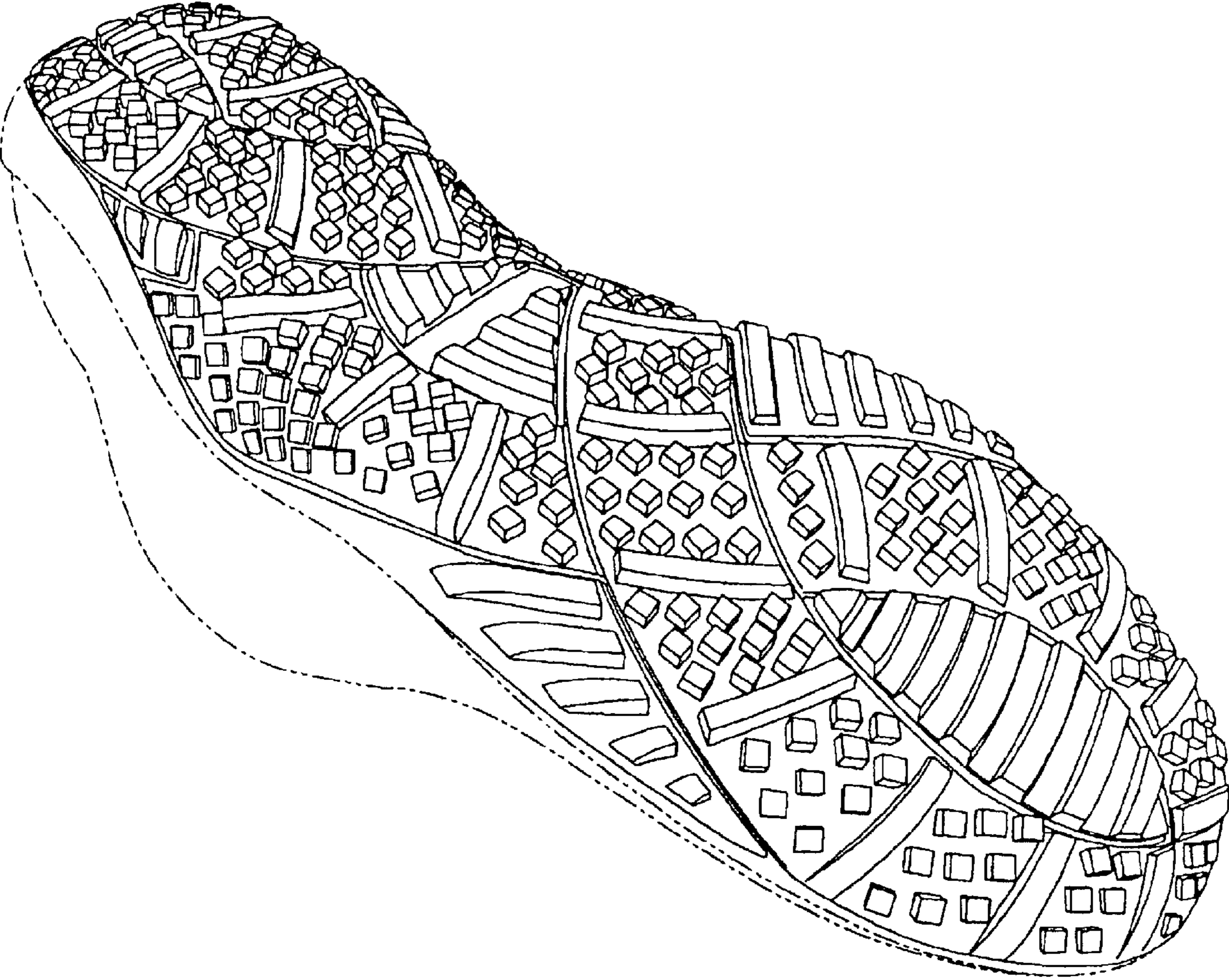

Fig. 1

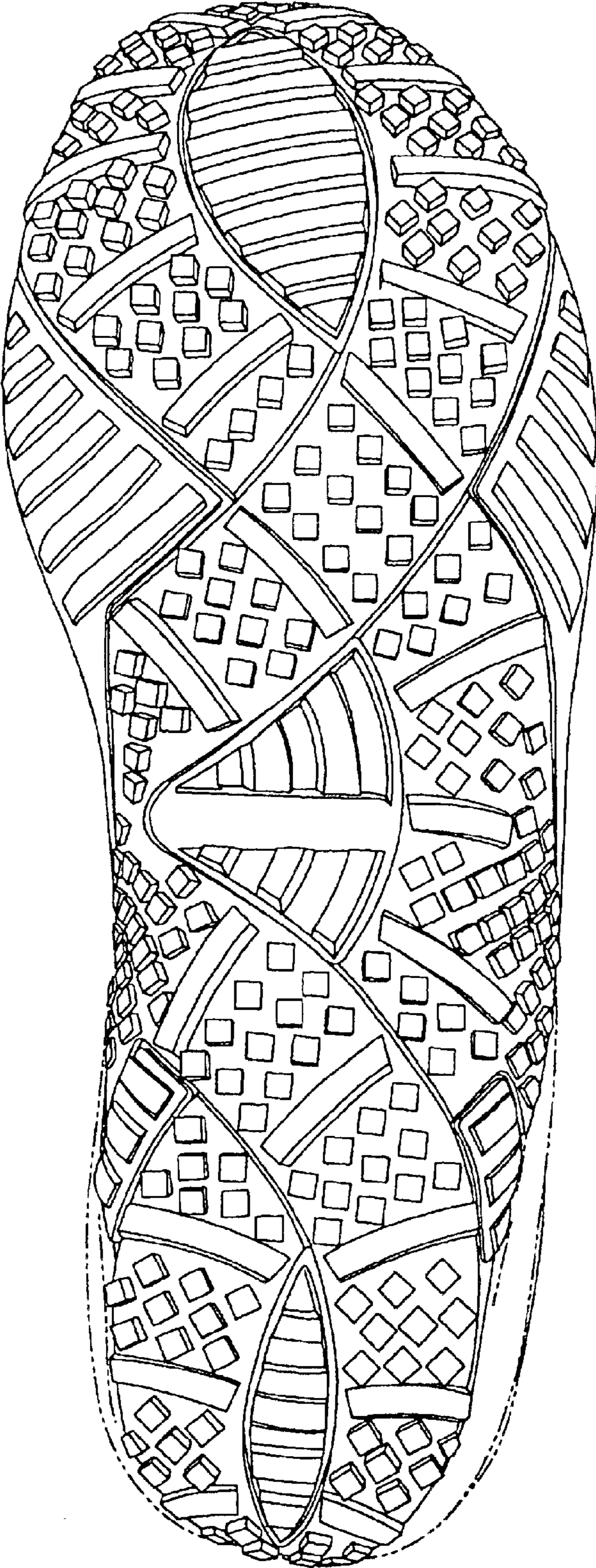

Fig. 2

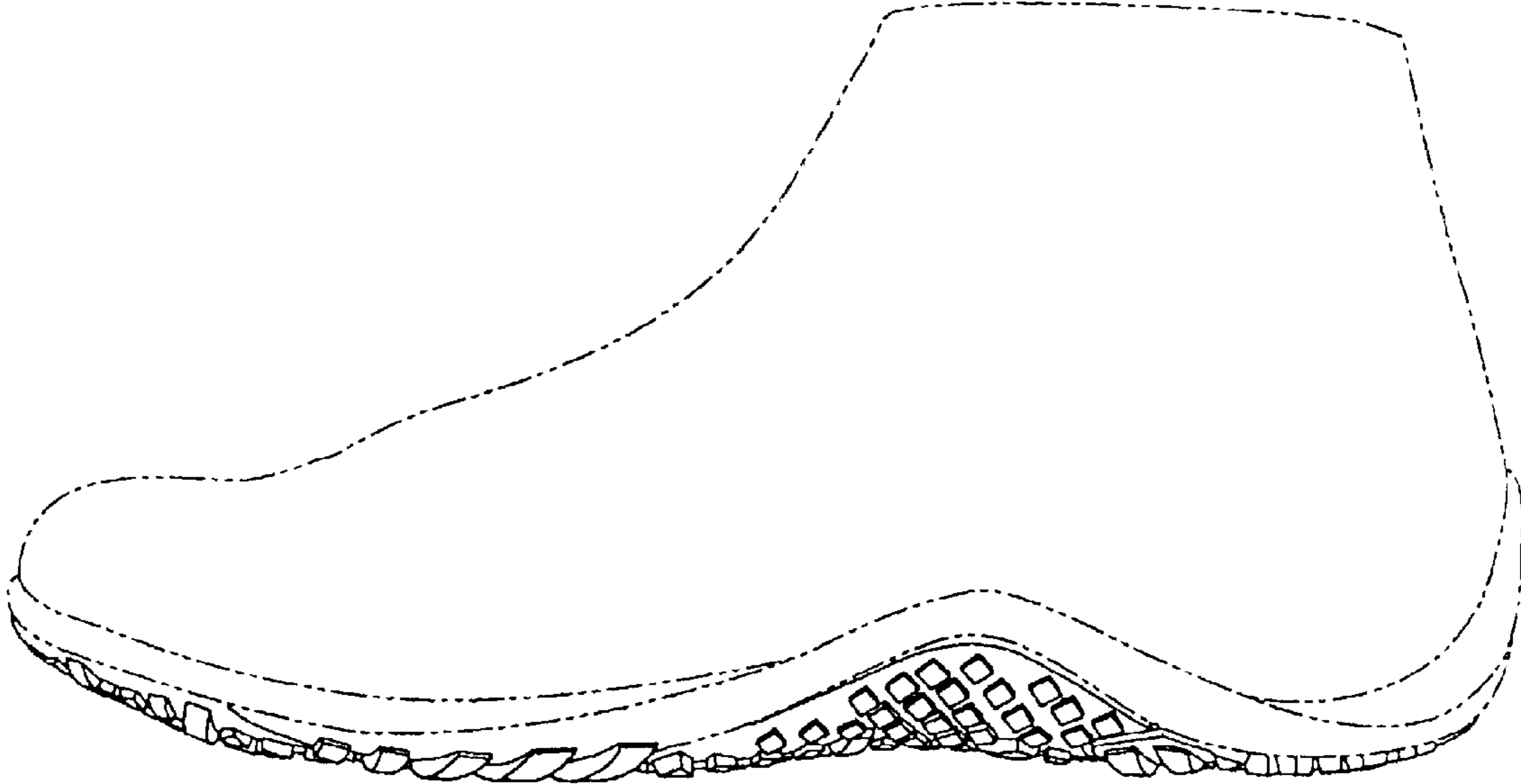

Fig. 3



Fig. 4

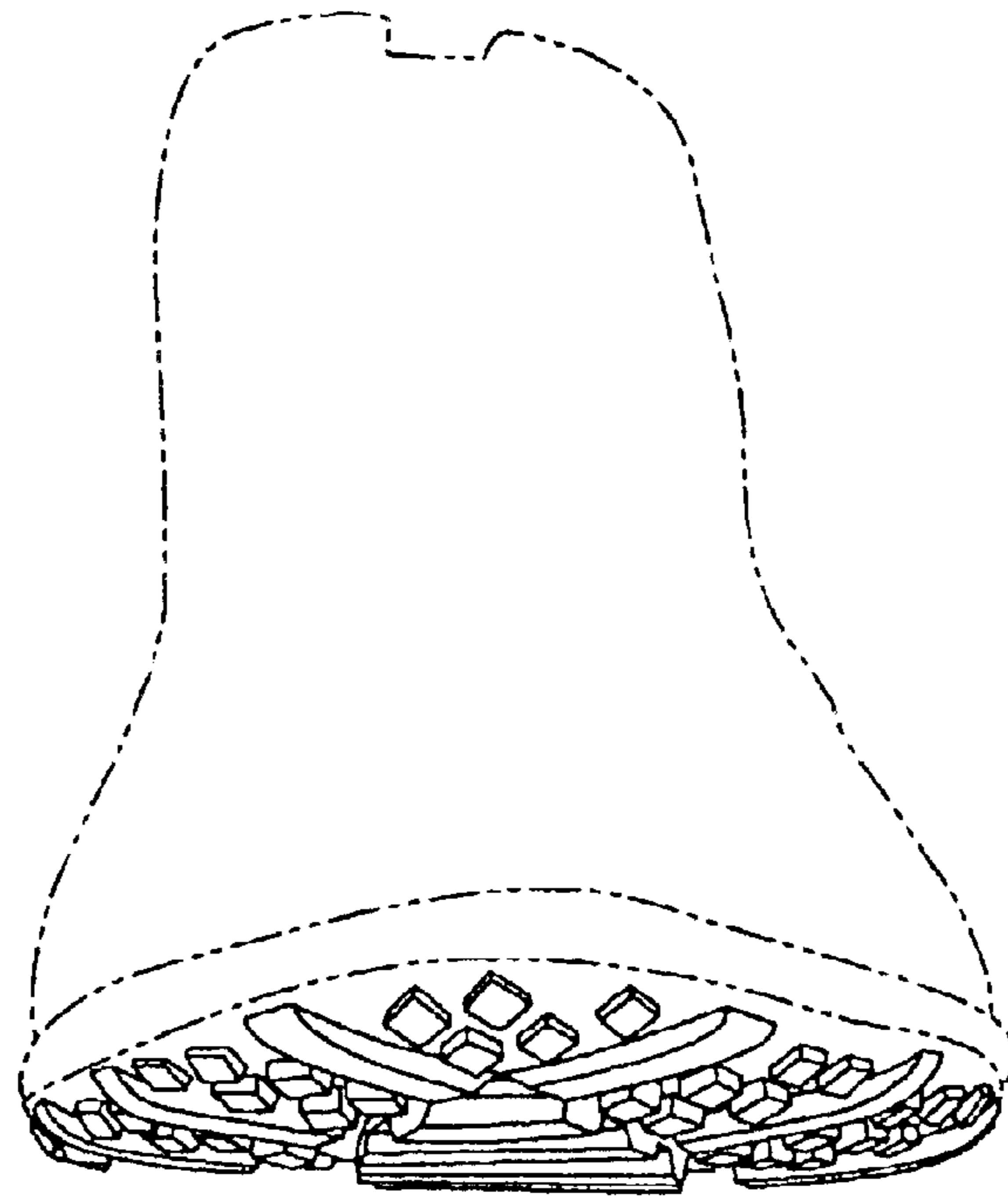

Fig. 5

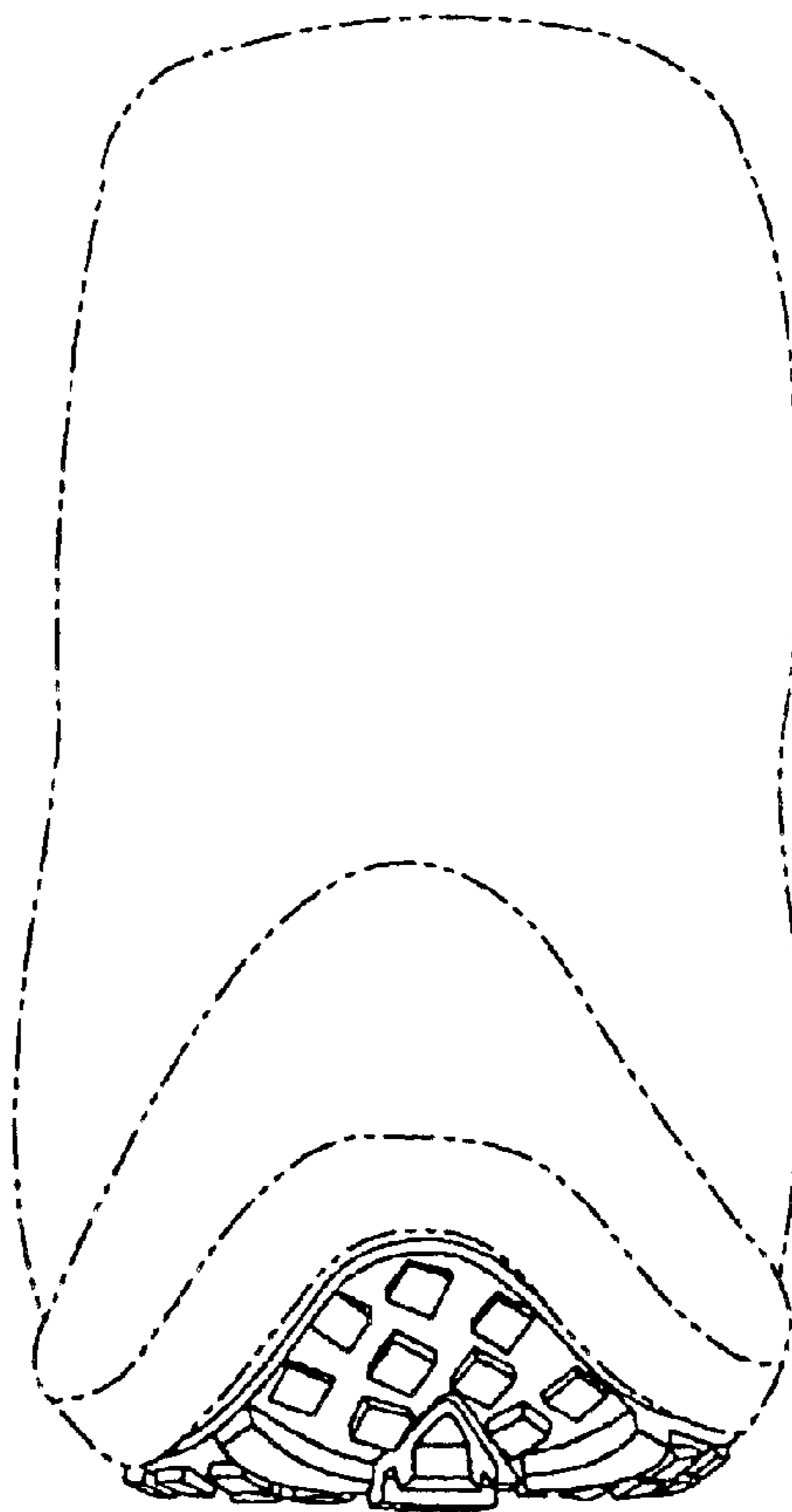

Fig. 6