

US00D497702S1

(12) **United States Design Patent** (10) **Patent No.:** **US D497,702 S**  
**Mihalos et al.** (45) **Date of Patent:** **\*\* Nov. 2, 2004**

(54) **WAVE CHIP SNACK HAVING PARTICULATES**

(75) Inventors: **Mihaelos Nicholas Mihalos**, Palisades Park, NJ (US); **Theodore Nicholas Janulis**, Randolph, NJ (US); **Chris E. Robinson**, Sparta, NJ (US); **Carol Wines**, Longmont, CO (US); **Allison Antonini**, Union, NJ (US); **Joseph Fierro**, Warwick, NY (US)

(73) Assignee: **Kraft Foods Holdings, Inc.**, Northfield, IL (US)

(\*\*) Term: **14 Years**

(21) Appl. No.: **29/194,527**

(22) Filed: **Nov. 25, 2003**

(51) **LOC (7) Cl.** ..... **01-01**

(52) **U.S. Cl.** ..... **D1/123; D1/128; 426/144**

(58) **Field of Search** ..... **D1/122-123, 125-130; 426/143-144, 438, 291, 496, 138-139, 549, 282-283, 94, 550, 176; 249/122**

(56) **References Cited**

**U.S. PATENT DOCUMENTS**

D219,801 S	2/1971	Harwood	
D221,723 S	9/1971	Topalis	
D222,223 S	10/1971	Topalis	
D241,083 S	8/1976	Sloan	
D268,539 S	4/1983	Hamann	
4,812,323 A	3/1989	Savage	
4,844,919 A	7/1989	Szwerc	
5,419,903 A *	5/1995	Evans et al.	426/144
5,549,918 A	8/1996	Hartman et al.	

6,027,753 A *	2/2000	Reeves et al.	426/144
6,106,880 A *	8/2000	Harada et al.	426/514
6,117,466 A *	9/2000	Moriki et al.	426/114
6,235,326 B1	5/2001	Kronenberger	
D452,360 S	12/2001	Teras	
6,403,135 B1 *	6/2002	Graham et al.	426/389
6,510,937 B1	1/2003	Braithwaite	
2002/0034571 A1	3/2002	Zimmerman et al.	
2002/0132029 A1	9/2002	Teras et al.	
2002/0168453 A1	11/2002	McCutchan	

**OTHER PUBLICATIONS**

SWOOPS, sample of packaging from trademark application No. 78/162,746, filed Sep. 11, 2002, Hershey Chocolate & Confectionery Corporation.

\* cited by examiner

*Primary Examiner*—Pamela Burgess

(74) *Attorney, Agent, or Firm*—Hollander Law Firm, P.L.C.

(57) **CLAIM**

The ornamental design for a wave chip snack having particulates, as shown and described.

**DESCRIPTION**

FIG. 1 is a top perspective view of a wave chip snack having particulates, showing our design.

FIG. 2 is a bottom perspective view thereof.

FIG. 3 is a top plan view thereof.

FIG. 4 is a bottom plan view thereof.

FIG. 5 is a front elevational view thereof.

FIG. 6 is a rear elevational view thereof.

FIG. 7 is a right side elevational view thereof; and,

FIG. 8 is a left side elevational view thereof.

**1 Claim, 1 Drawing Sheet**

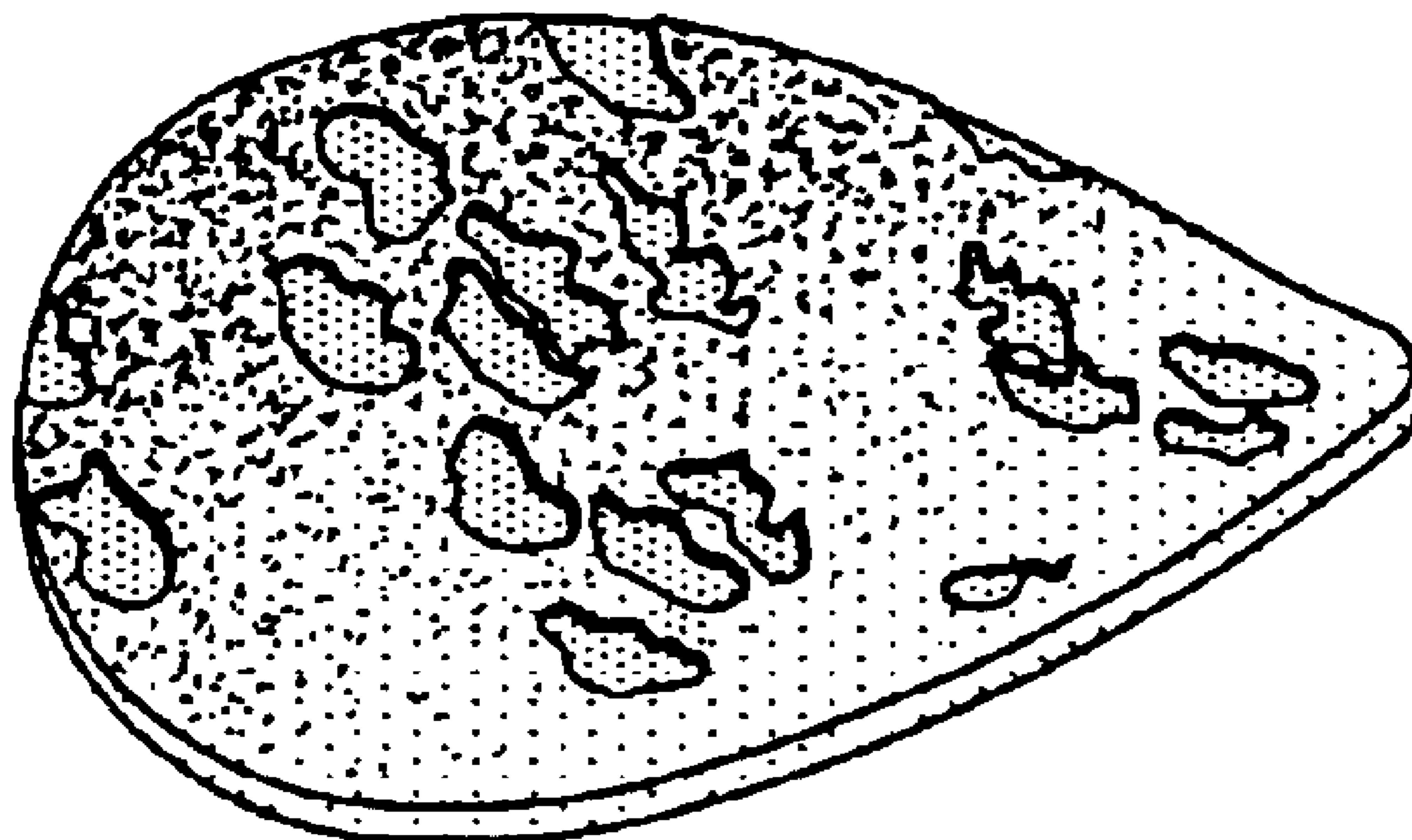

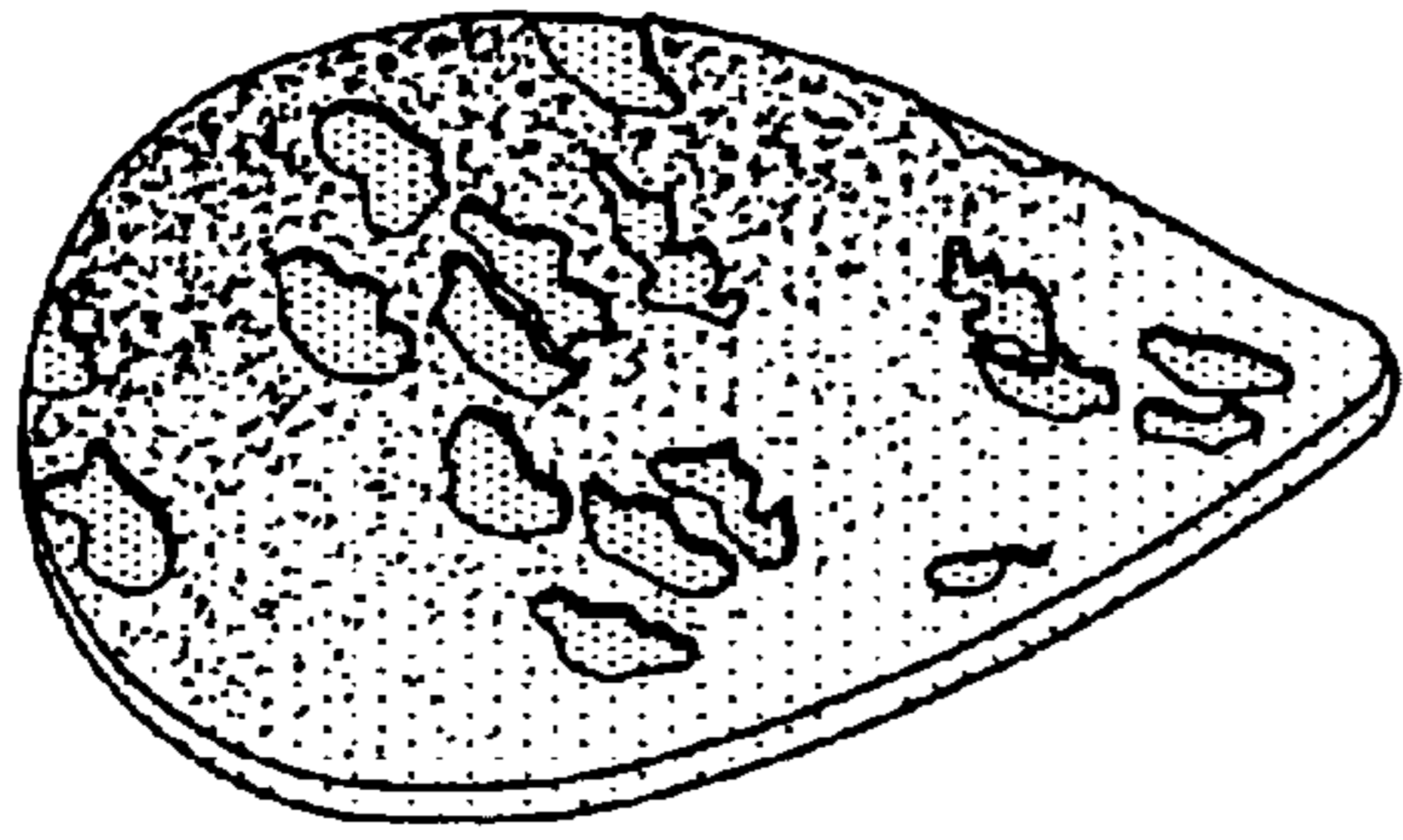

FIG. 1

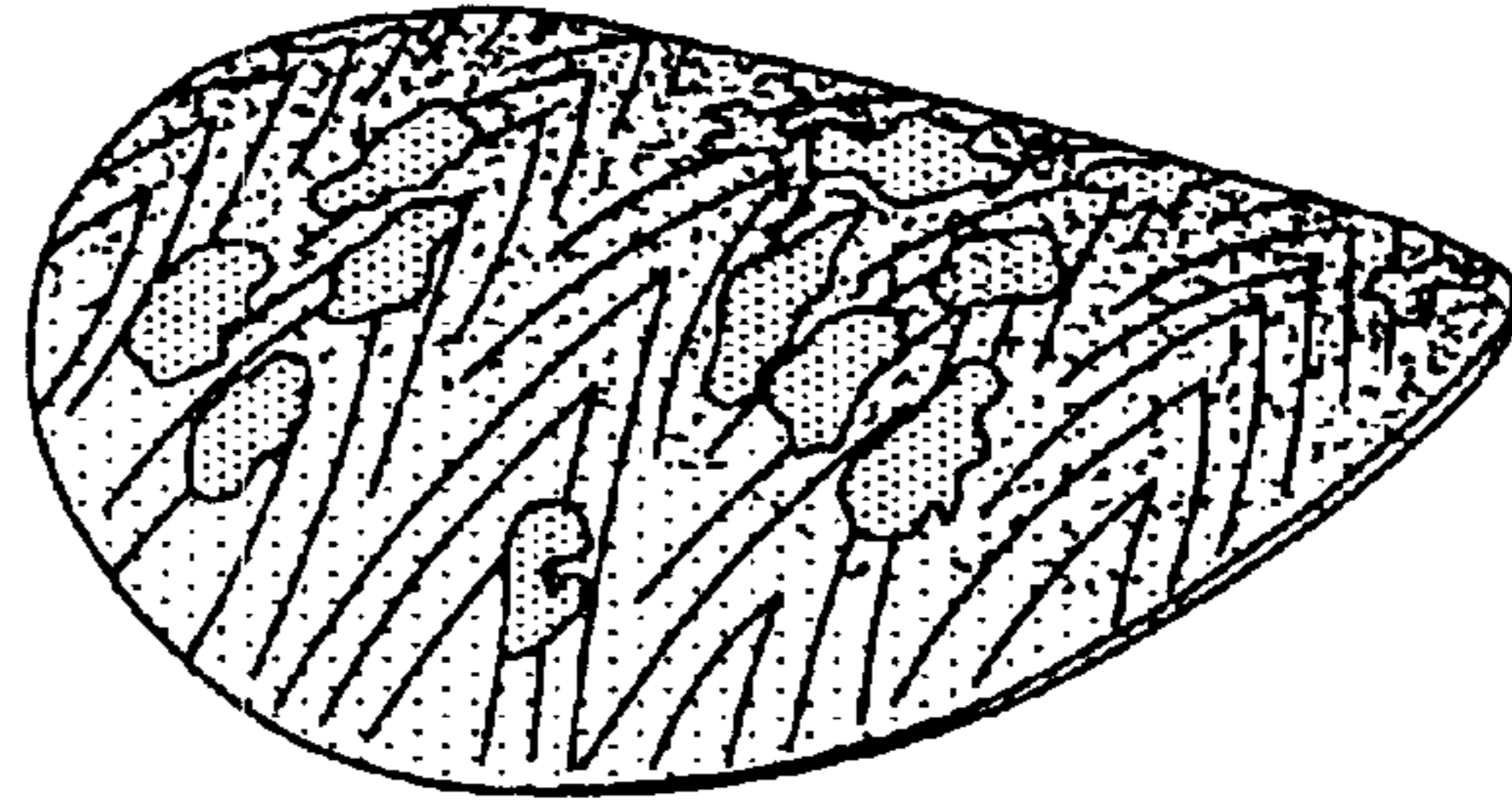

FIG. 2

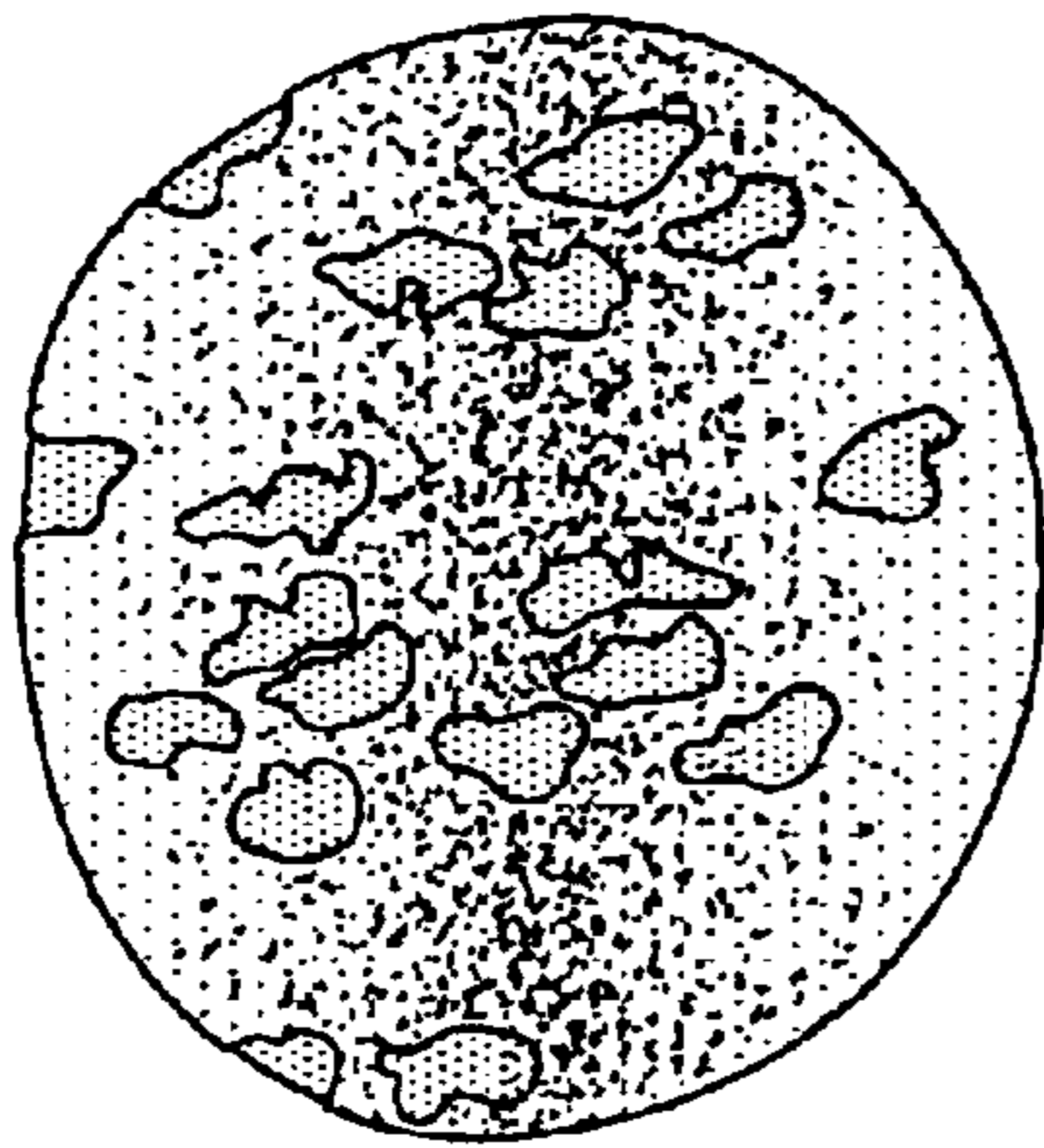

FIG. 3

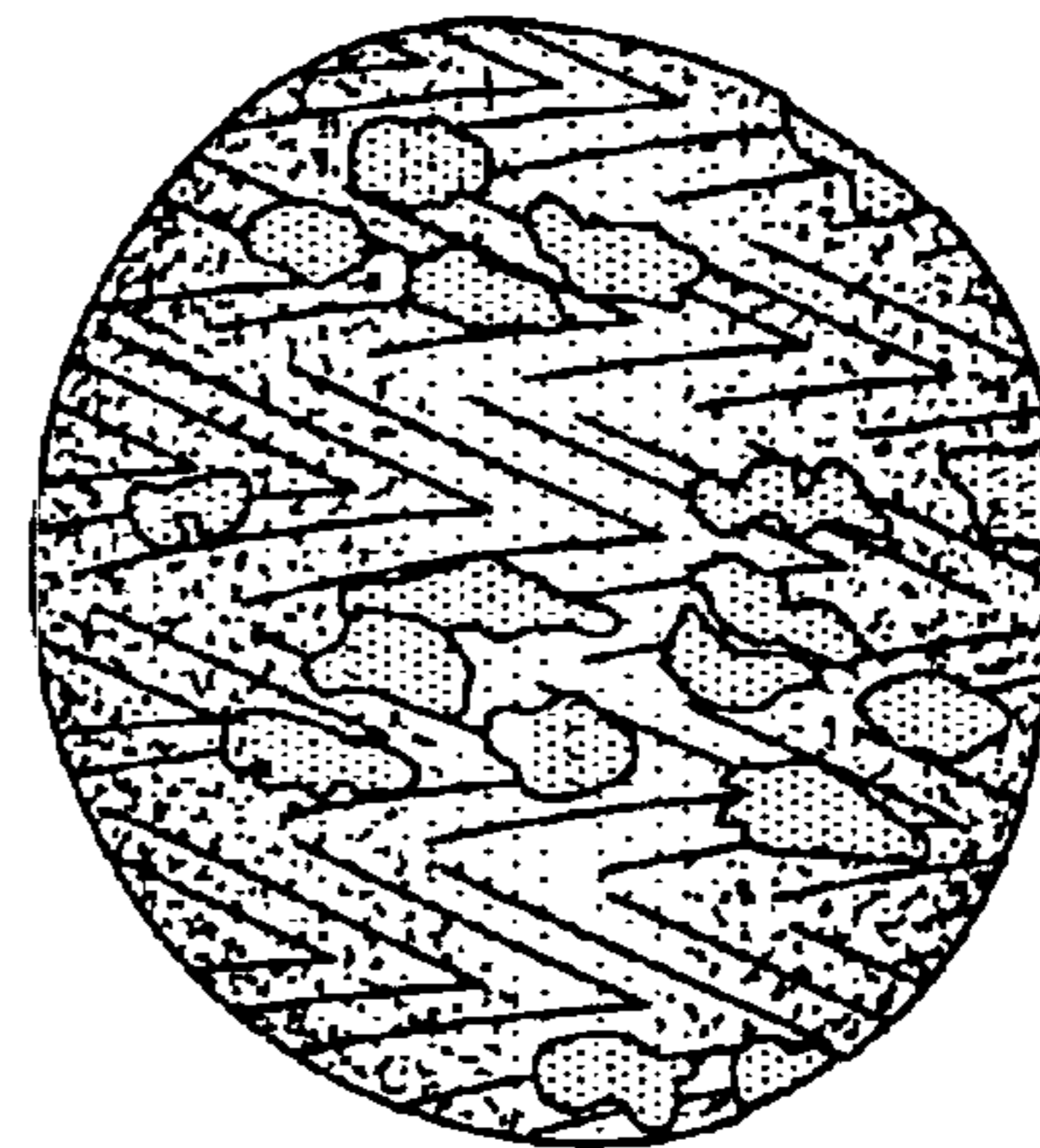

FIG. 4



FIG. 5



FIG. 6



FIG. 7



FIG. 8