

US00D497592S1

(12) **United States Design Patent** (10) **Patent No.:** **US D497,592 S**
Lassan et al. (45) **Date of Patent:** **** Oct. 26, 2004**

(54) **TIRE TREAD**

D449,257 S 10/2001 Schad, Jr. et al.
D449,801 S 10/2001 Dumigan et al.
6,508,283 B1 1/2003 Nicotina

(75) Inventors: **Timothy J. Lassan**, Kent, OH (US);
James G. Guspodin, Akron, OH (US);
Michel Beauvais, Fairlawn, OH (US)

OTHER PUBLICATIONS

Delta Essex Metric Tire, 2002 Tread Design Guide, Jan. 2002, p. 25. 4/1.*

(73) Assignee: **Bridgestone/Firestone North American Tire, LLC**, Nashville, TN (US)

* cited by examiner

(**) Term: **14 Years**

Primary Examiner—Robert M. Spear

(21) Appl. No.: **29/185,842**

(74) *Attorney, Agent, or Firm*—Michael Sand; Michael R. Huber

(22) Filed: **Jul. 3, 2003**

(57) **CLAIM**

(51) **LOC (7) Cl.** **12-15**

The ornamental design for a tire tread, as shown and described.

(52) **U.S. Cl.** **D12/601**

(58) **Field of Search** D12/544, 551,
D12/553, 555, 559, 562, 564-5, 579, 586,
588, 590, 598, 600, 601, 900, 594-5; 152/209.1,
209.12, 209.18, 209.25

DESCRIPTION

(56) **References Cited**

U.S. PATENT DOCUMENTS

D343,375 S	*	1/1994	Himuro et al.	D12/601
D379,339 S		5/1997	Guspodin et al.		
D384,617 S		10/1997	Regallis et al.		
D386,731 S		11/1997	Attinello et al.		
D397,971 S		9/1998	Horie et al.		
D398,892 S	*	9/1998	Williams	D12/601
D400,831 S		11/1998	Blankenship et al.		
D410,601 S		6/1999	Murata et al.		
D419,500 S		1/2000	Edwards		
6,123,130 A		9/2000	Himuro et al.		
6,129,127 A		10/2000	Nicotina		
D446,174 S		8/2001	Lassan et al.		
D446,481 S		8/2001	Guspodin et al.		

FIG. 1 is a side perspective view of a tire tread showing our new design, it being understood that the tread pattern is repeated throughout the circumference of the tire tread, the opposite side being the same as that shown; FIG. 2 is a front elevational view thereof; FIG. 3 is a side elevational view of the right side thereof, the opposite side being identical thereto; and, FIG. 4 is an enlarged fragmentary front elevational view thereof.

The broken lines defining the tire sidewall, inner bead, and the peripheral boundary between the claimed tire tread and sidewall are for illustrative purposes only and form no part of the claimed design.

In the drawings, the dark stippled surface shading represents the recessed portion of the tread grooves, which have the groove depth shown at the top and bottom of FIG. 2.

1 Claim, 4 Drawing Sheets

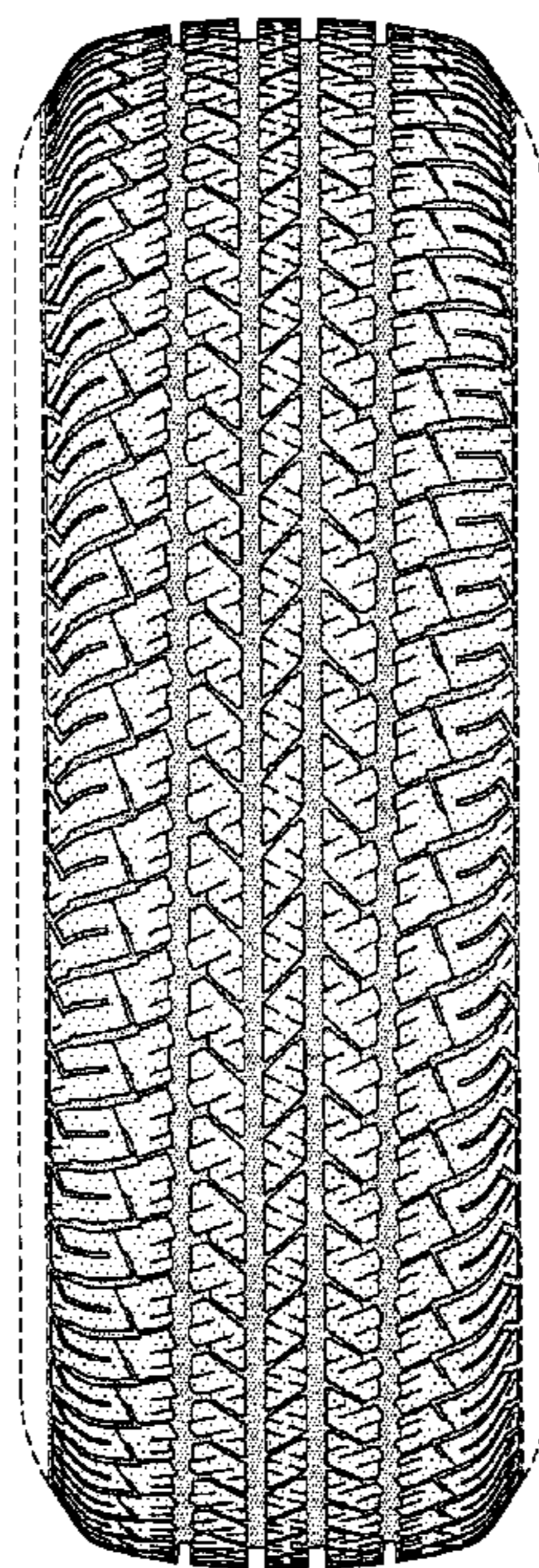

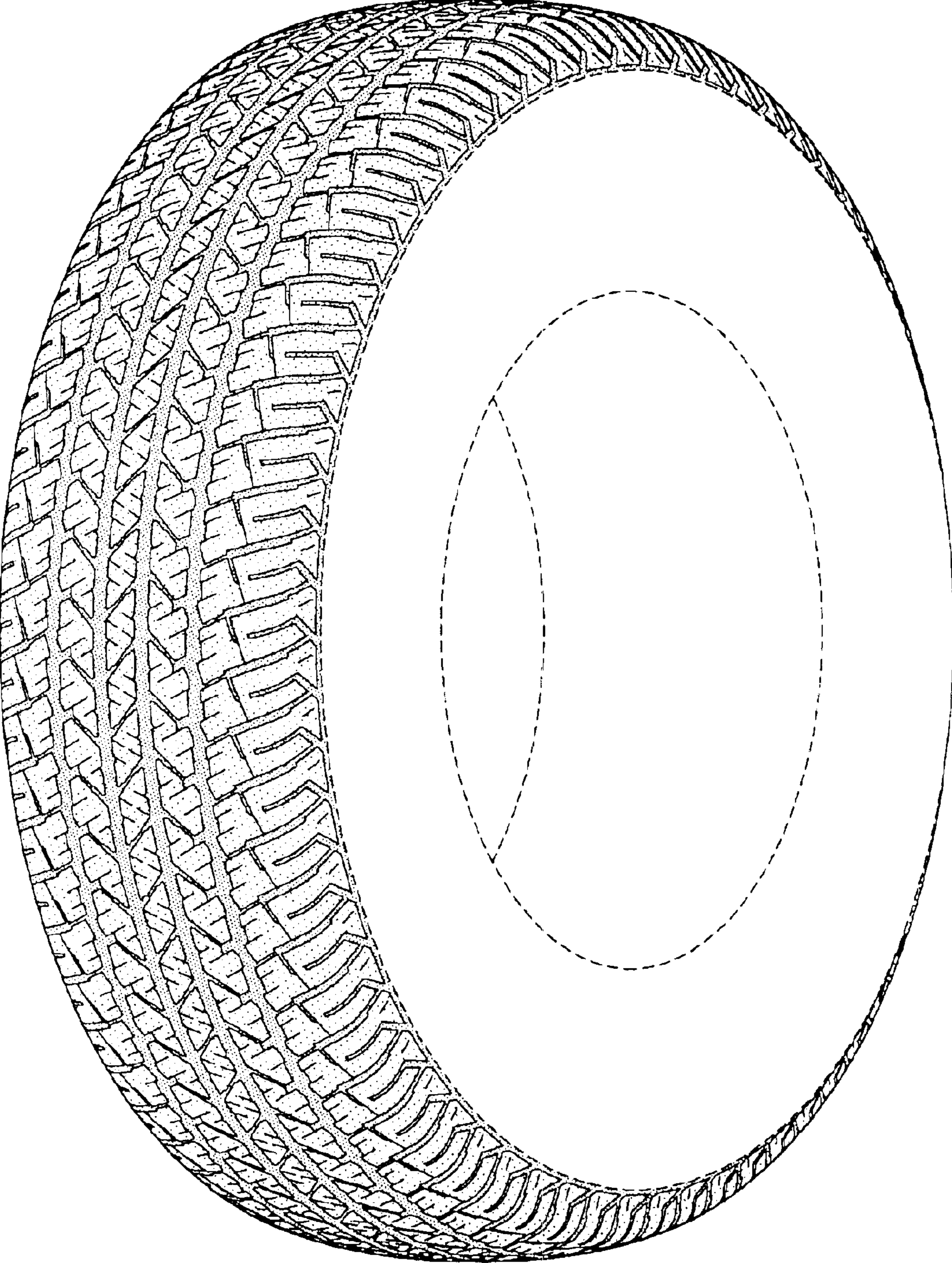

FIG-1

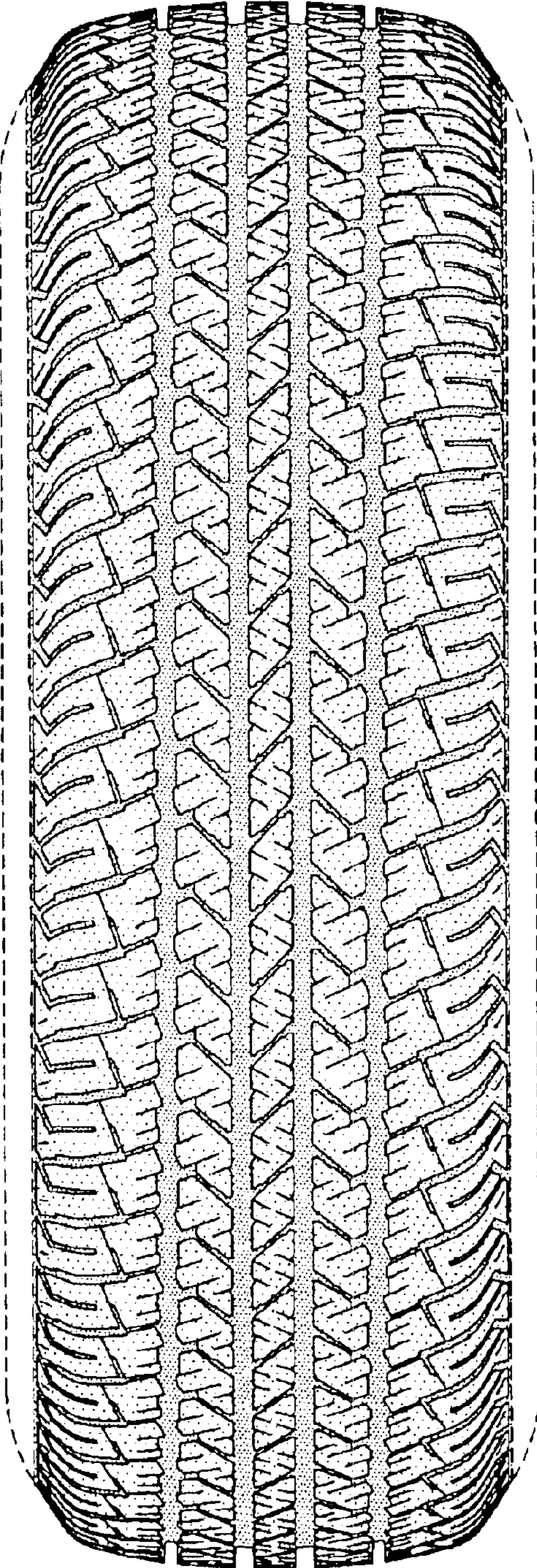

FIG-2

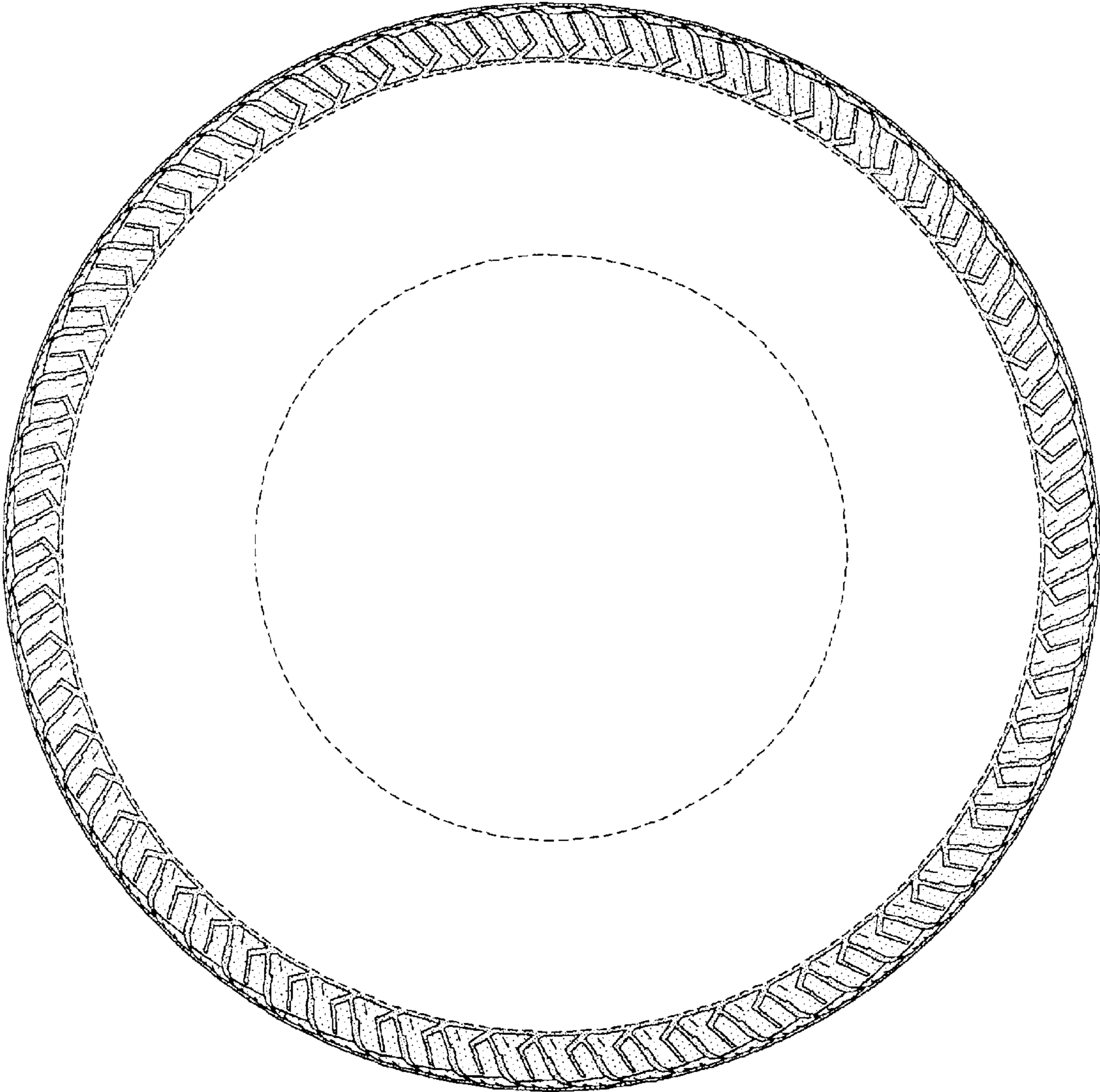

FIG-3

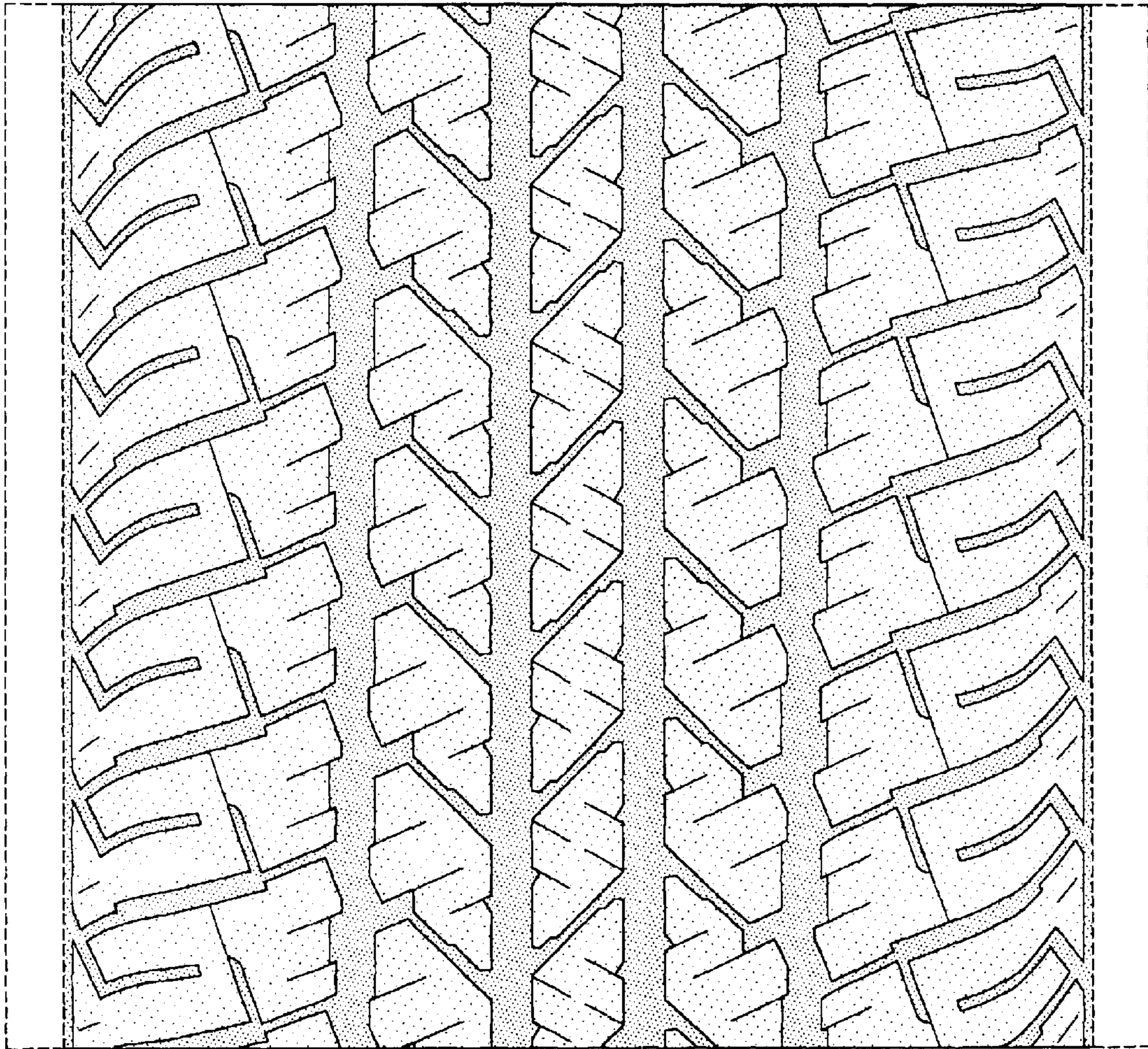

FIG-4