

US00D497590S1

(12) **United States Design Patent** (10) **Patent No.:** **US D497,590 S**  
**Brown et al.** (45) **Date of Patent:** **\*\* Oct. 26, 2004**

(54) **TIRE TREAD** 2,104,532 A 1/1938 Sommer ..... 152/14  
 2,109,691 A \* 3/1938 D Ayguesvives ..... 152/209.18  
 (75) Inventors: **Robert Brown**, Bolehall (GB); **Alan Nicholls**, Sutton Coldfield (GB) 2,403,812 A 7/1946 MacCallum ..... 152/209  
 3,000,421 A 9/1961 Hack et al. .... 152/209  
 3,495,644 A 2/1970 Wittneben ..... 152/209  
 (73) Assignee: **The Goodyear Tire & Rubber Company**, Akron, OH (US) 3,736,971 A 6/1973 Paul et al. .... 152/353  
 4,606,389 A 8/1986 Haas ..... 152/209  
 6,276,415 B1 8/2001 Nakamura ..... 152/209  
 (\*\*) Term: **14 Years** D449,570 S 10/2001 Lo ..... D12/146  
 D469,397 S 1/2003 Board ..... D12/534  
 (21) Appl. No.: **29/201,910** D469,735 S 2/2003 Board ..... D12/534  
 D470,099 S 2/2003 Board ..... 12/556  
 (22) Filed: **Mar. 23, 2004**

\* cited by examiner

**Related U.S. Application Data**

(62) Division of application No. 29/192,826, filed on Oct. 30, 2003, now Pat. No. Des. 491,132.

(30) **Foreign Application Priority Data**

Jul. 1, 2003 (GB) ..... 3013421  
 Jul. 1, 2003 (GB) ..... 3013422  
 Jul. 3, 2003 (GB) ..... 3013460

(51) **LOC (7) Cl.** ..... **12-15**  
 (52) **U.S. Cl.** ..... **D12/570; D12/592**  
 (58) **Field of Search** ..... D12/506-7, 512,  
 D12/535-6, 544, 547, 570-1, 579, 582,  
 591-2, 598, 900, 901; 152/209.1, 209.11-209.12,  
 209.19, 209.22, 209.28

(56) **References Cited**

**U.S. PATENT DOCUMENTS**

D26,115 S 9/1896 Seiberling  
 582,511 A \* 5/1897 Williams ..... 152/209.28  
 D50,873 S \* 6/1917 Jones ..... D12/592  
 D52,430 S \* 9/1918 D'Ayguessvives ..... D12/570  
 D87,418 S 7/1932 Smith  
 D87,419 S 7/1932 Smith  
 D90,921 S 10/1933 Lyon

*Primary Examiner*—Robert M. Spear

(74) *Attorney, Agent, or Firm*—David L. King; Richard B. O'Planick

(57) **CLAIM**

The ornamental design for a tire tread, as shown and described.

**DESCRIPTION**

FIG. 1 is a perspective view of a tire tread showing our new design, it being understood that the pattern repeats uniformly throughout the circumference of the tread;  
 FIG. 2 is a front elevational view thereof;  
 FIG. 3 is a right side elevational view thereof; the other side being identical thereto; and,  
 FIG. 4 is an enlarged fragmentary front elevational view thereof.

In the drawings, the broken lines defining the sidewall, inner bead and the peripheral boundary between the tire tread and the sidewall are for illustrative purposes only and form no part of the claimed design.

The dark stippled surface shading represents the recessed portion of the tread grooves having a depth as best shown in FIG. 2.

**1 Claim, 4 Drawing Sheets**

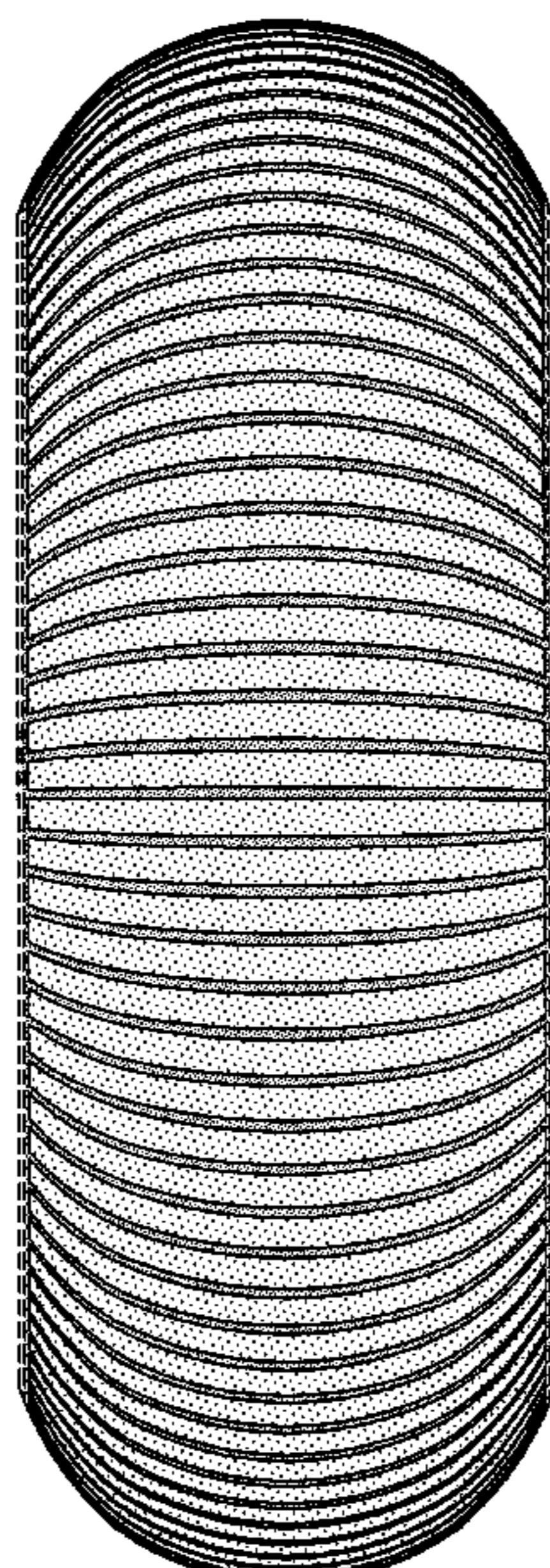

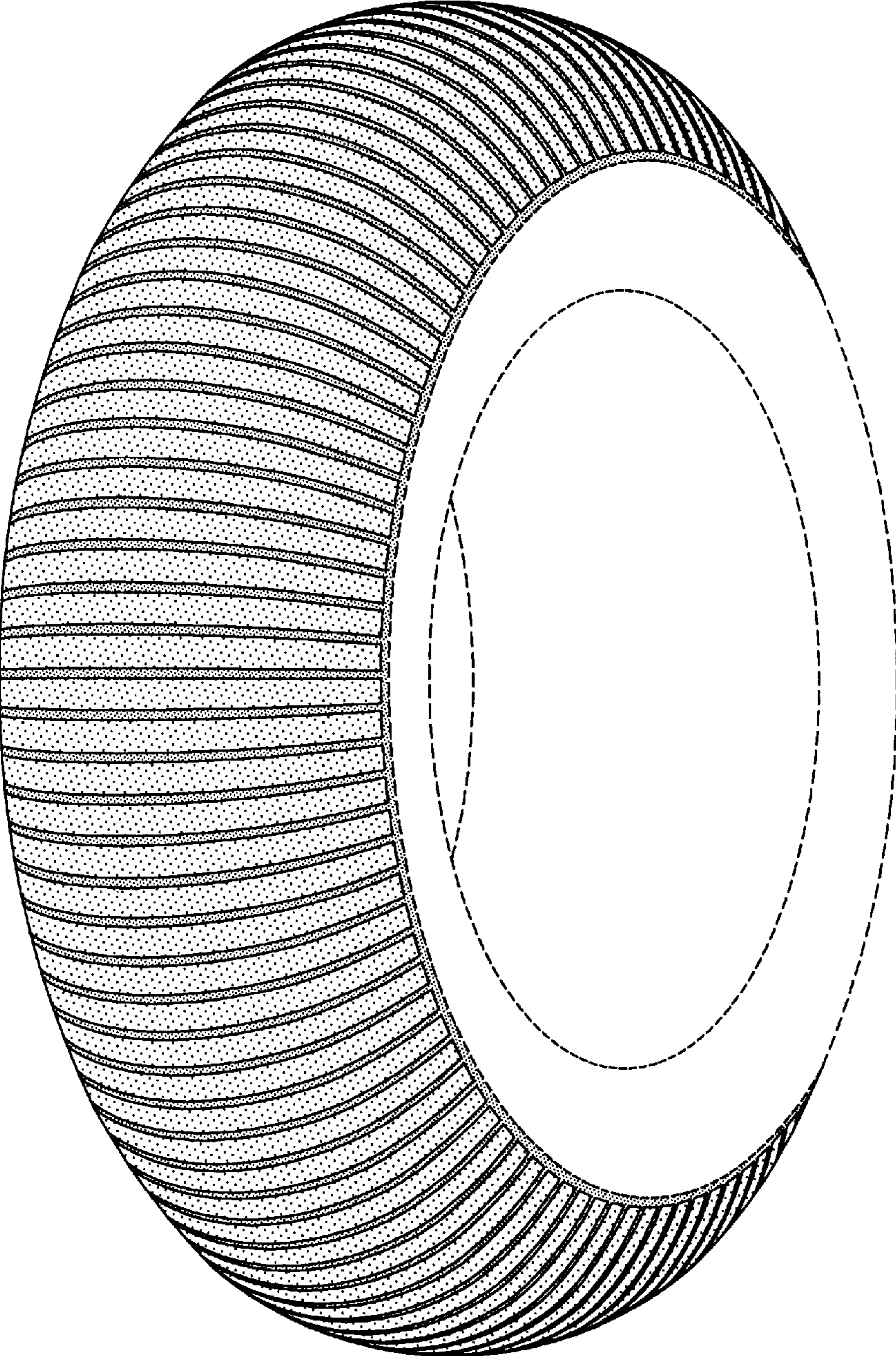

FIG-1



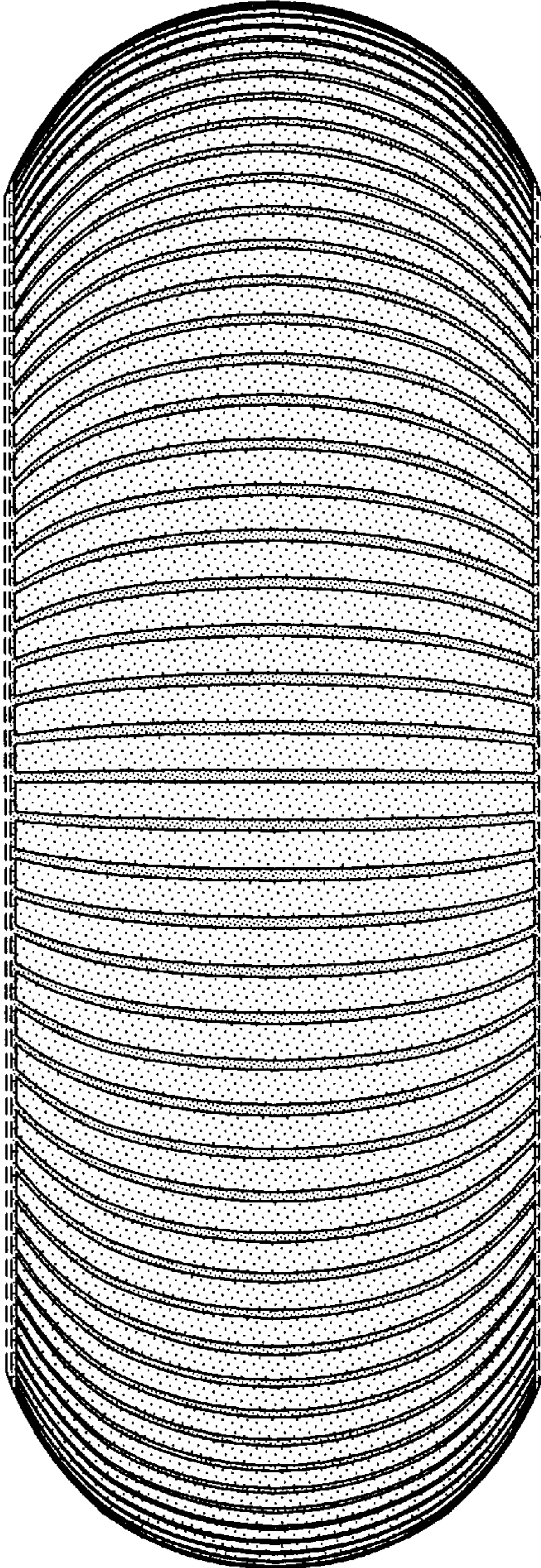

FIG-2

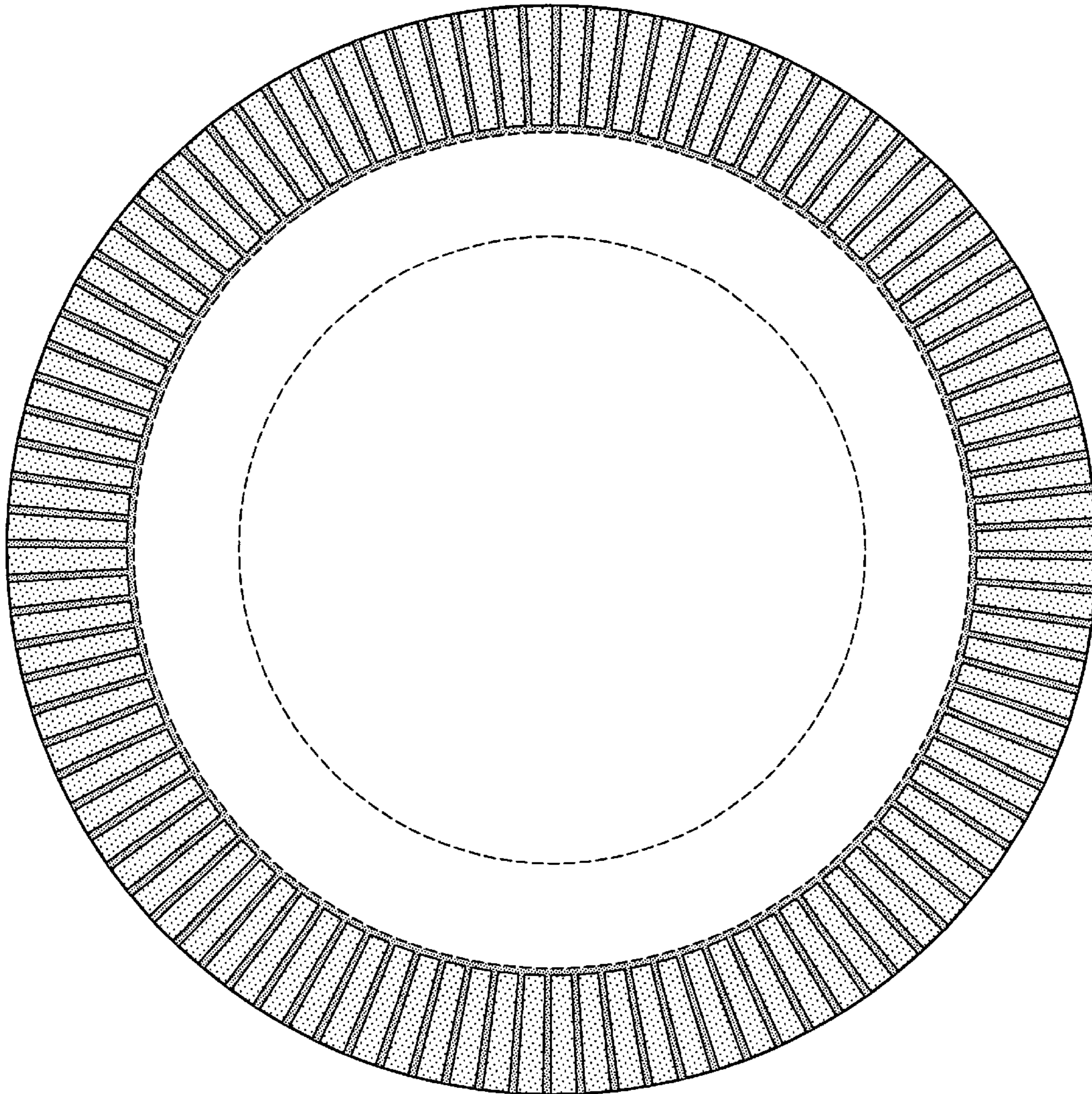

FIG-3



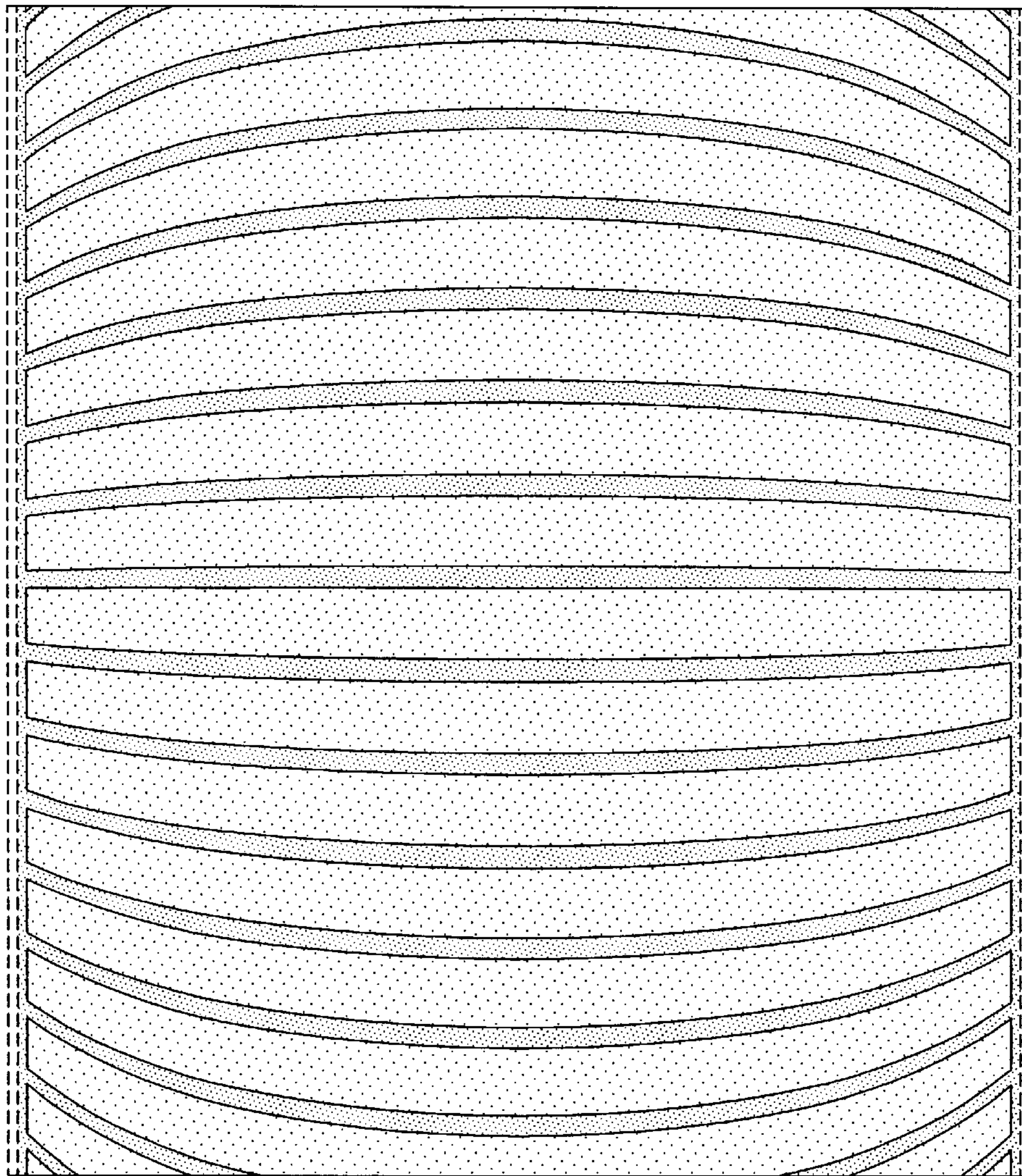

FIG-4