

US00D497514S1

(12) **United States Design Patent**  
**Goulart**

(10) **Patent No.:** **US D497,514 S**  
(45) **Date of Patent:** **\*\* Oct. 26, 2004**

(54) **HANDLE PORTION OF COOKWARE**

(75) **Inventor:** **Sebastien Goulart, Saint Quentin (FR)**

(73) **Assignee:** **Le Creuset S.A., Fresnoy-le-Grand (FR)**

(\*\*) **Term:** **14 Years**

(21) **Appl. No.:** **29/175,186**

(22) **Filed:** **Jan. 31, 2003**

(51) **LOC (7) Cl.** ..... **07-01**

(52) **U.S. Cl.** ..... **D7/394**

(58) **Field of Search** ..... D7/360, 394, 587,  
D7/586, 565, 571, 560, 545, 555.1, 554.1-554.4,  
548; 220/223.83, 574; 211/74; 493/167;  
D9/431, 655-657; 229/106

(56) **References Cited**

**U.S. PATENT DOCUMENTS**

D187,943 S	*	5/1960	Eckersberg	.....	D7/394
D211,697 S	*	7/1968	Collie	.....	D7/560
D212,704 S	*	11/1968	Benes	.....	D7/360
D222,093 S	*	9/1971	Aries	.....	D7/360
D236,574 S	*	9/1975	Rothsetin	.....	D7/544
D325,321 S	*	4/1992	Boerner	.....	D7/548

D429,596 S	*	8/2000	Hlava et al.	.....	D7/360
D470,005 S	*	2/2003	Cooper et al.	.....	D7/360
D470,006 S	*	2/2003	Cooper et al.	.....	D7/360
D483,619 S	*	12/2003	Watson	.....	D7/548
D484,001 S	*	12/2003	Levien	.....	D7/554.2

\* cited by examiner

*Primary Examiner*—Charles A. Rademaker

(74) *Attorney, Agent, or Firm*—Gary L. Bush; Andrews Kruth LLP

(57) **CLAIM**

The ornamental design for a handle portion of cookware, as shown and described.

**DESCRIPTION**

FIG. 1 is top view of a handle portion of cookware showing my new design;  
FIG. 2 is a side view thereof;  
FIG. 3 is a bottom view thereof;  
FIG. 4 is an end view thereof; and,  
FIG. 5 is a cross section view of the handle portion through lines 5—5 of FIG. 3.

The broken line showing of environment in FIGS. 1-through 5 is for illustrative purposes and defines the bounds of the claimed design and forms no part of the claimed design.

**1 Claim, 2 Drawing Sheets**

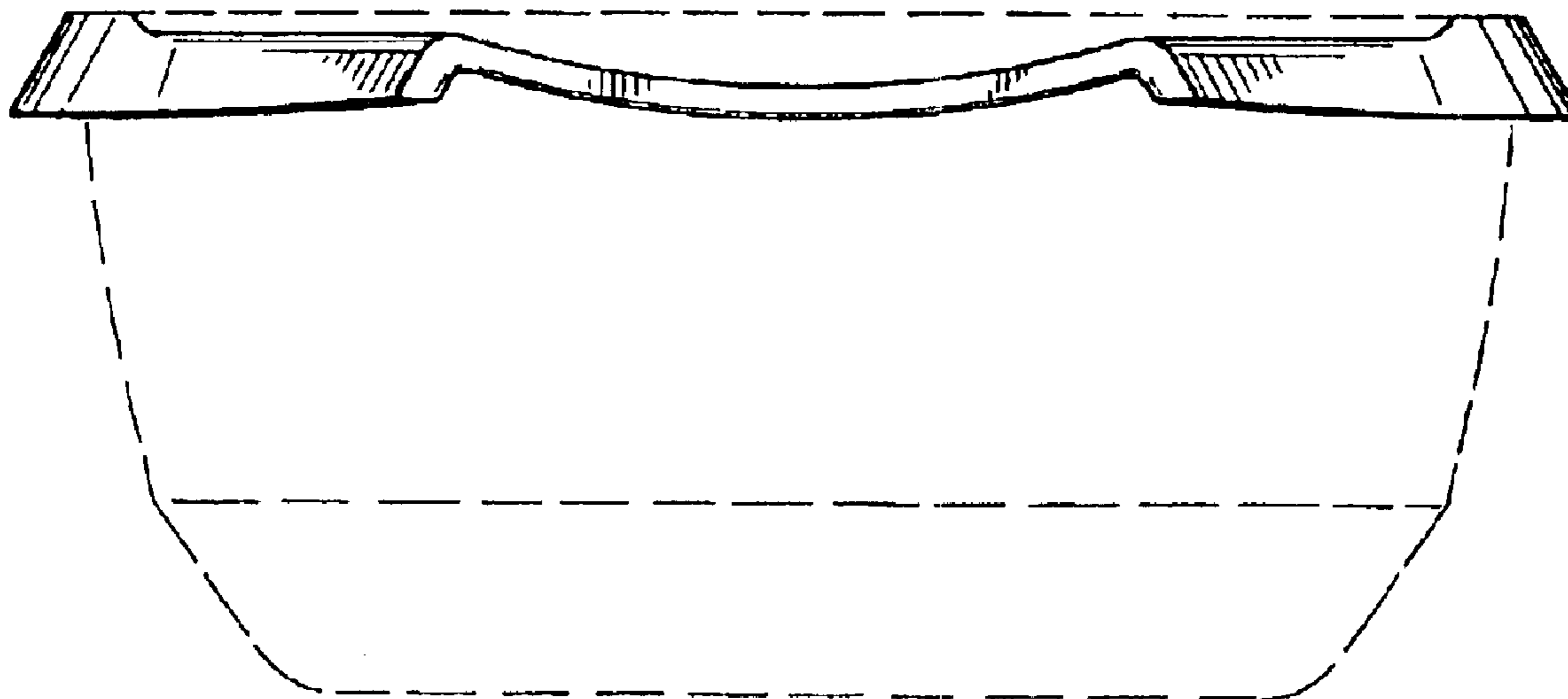

FIG. 1

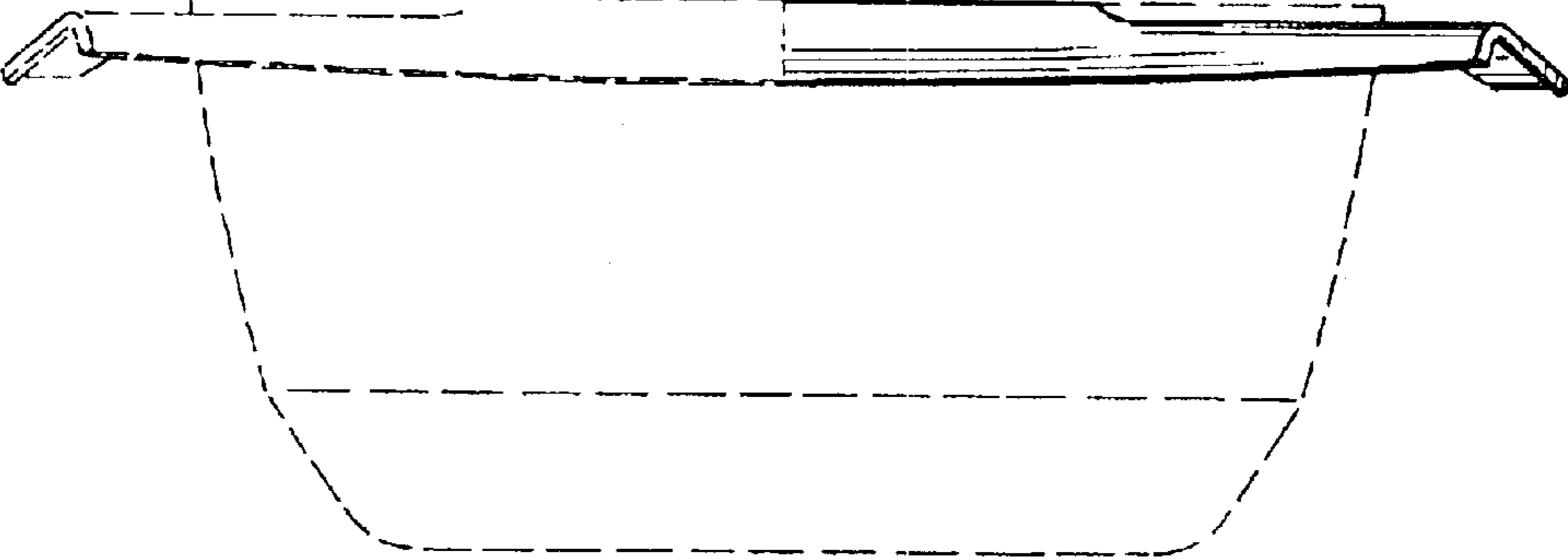
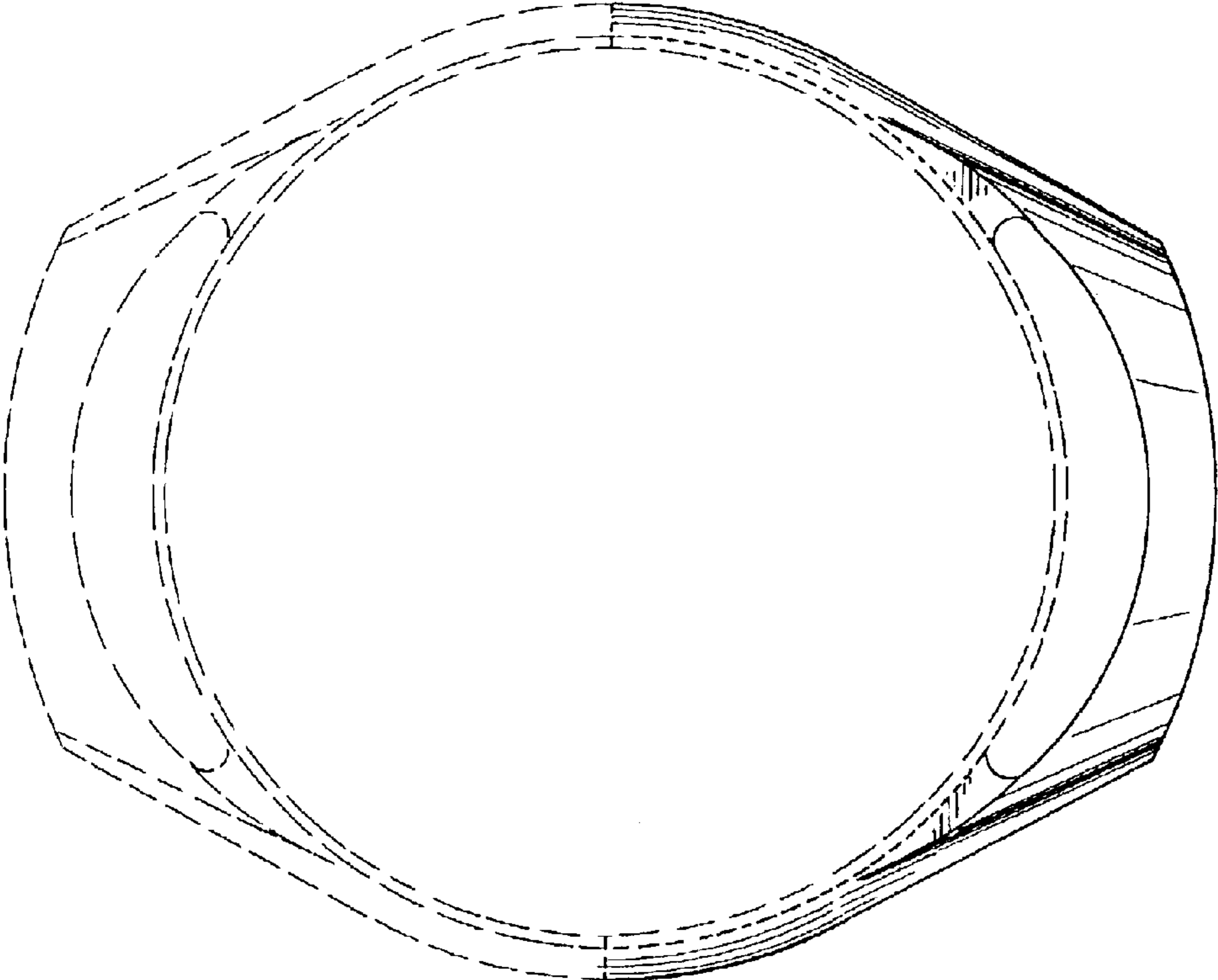

FIG. 2

FIG. 3

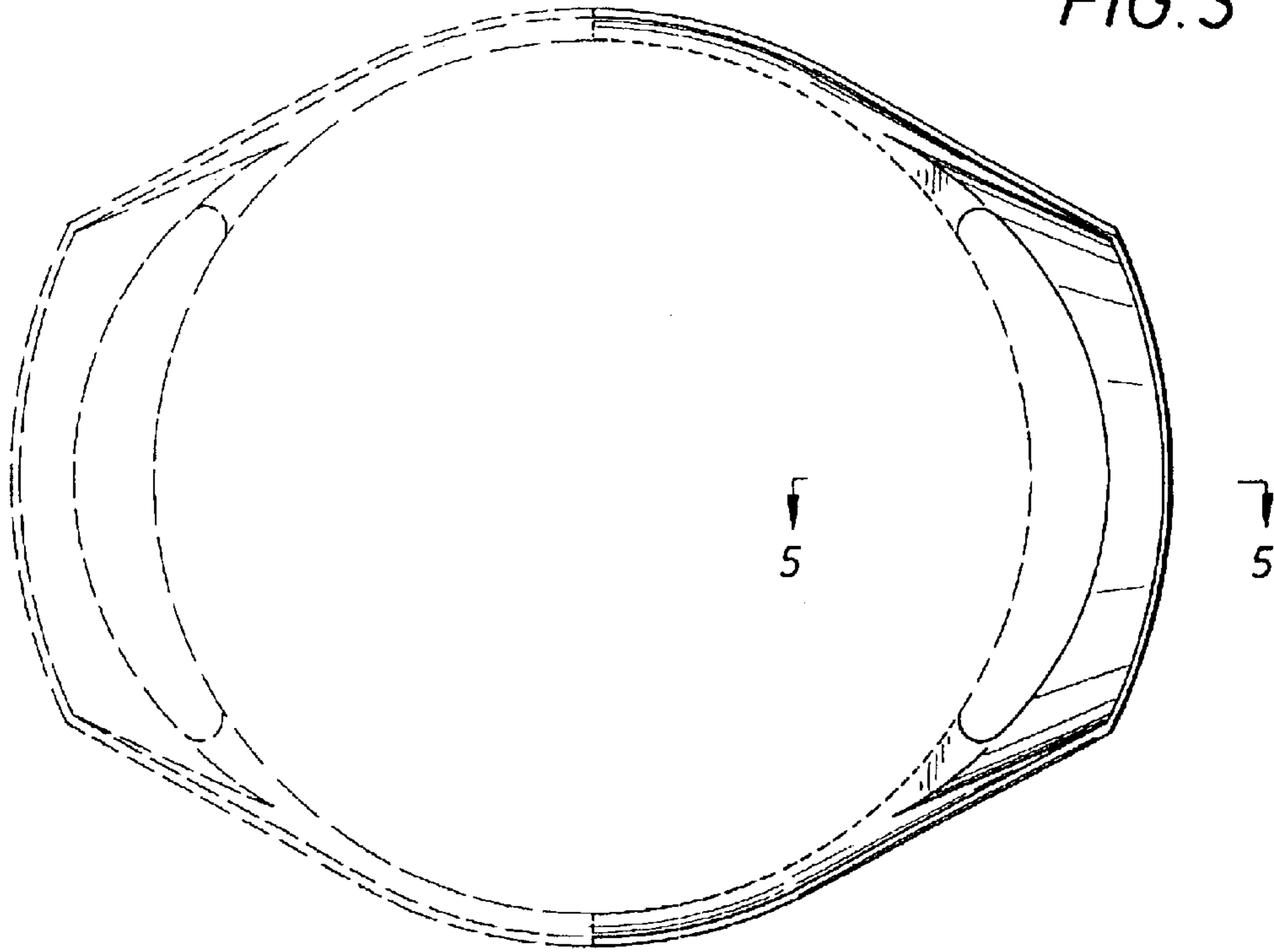

FIG. 5

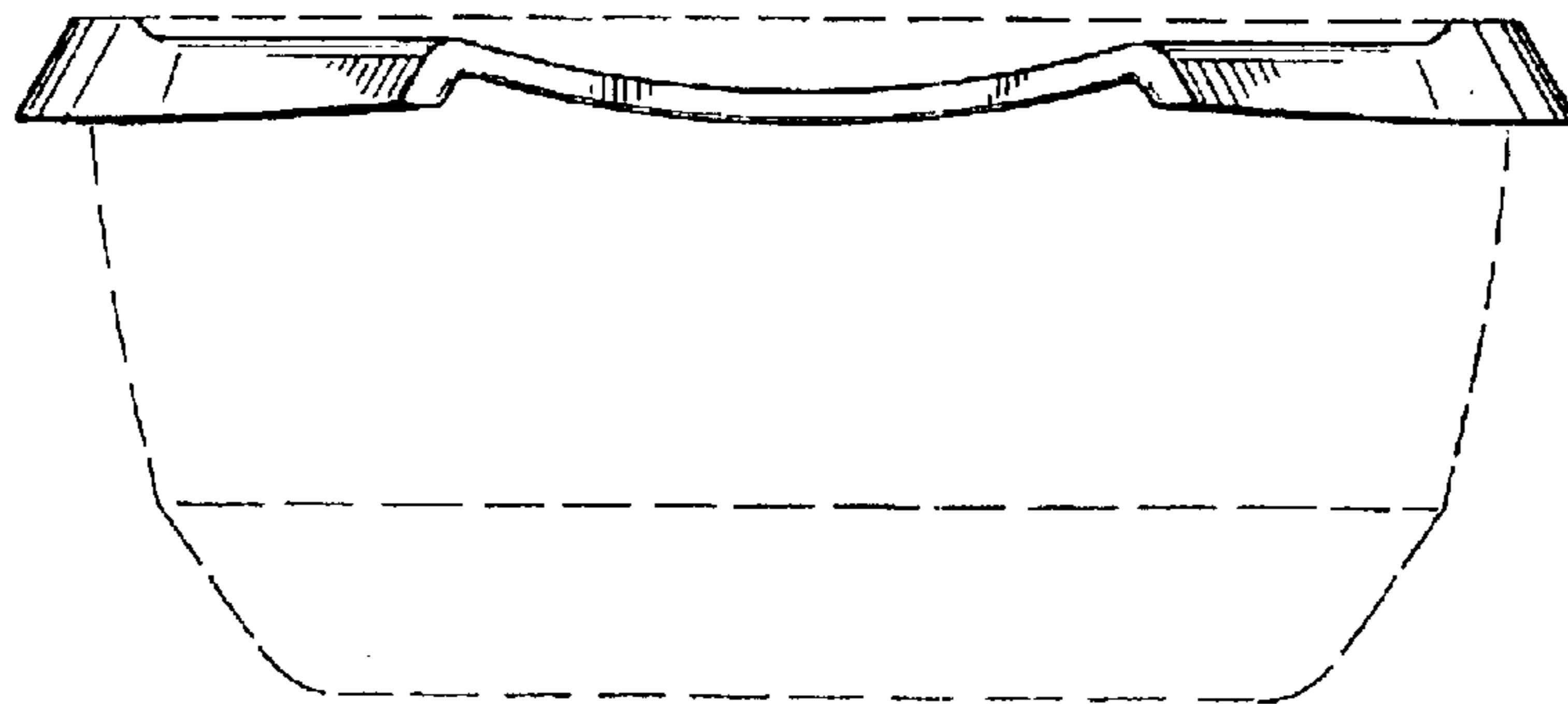
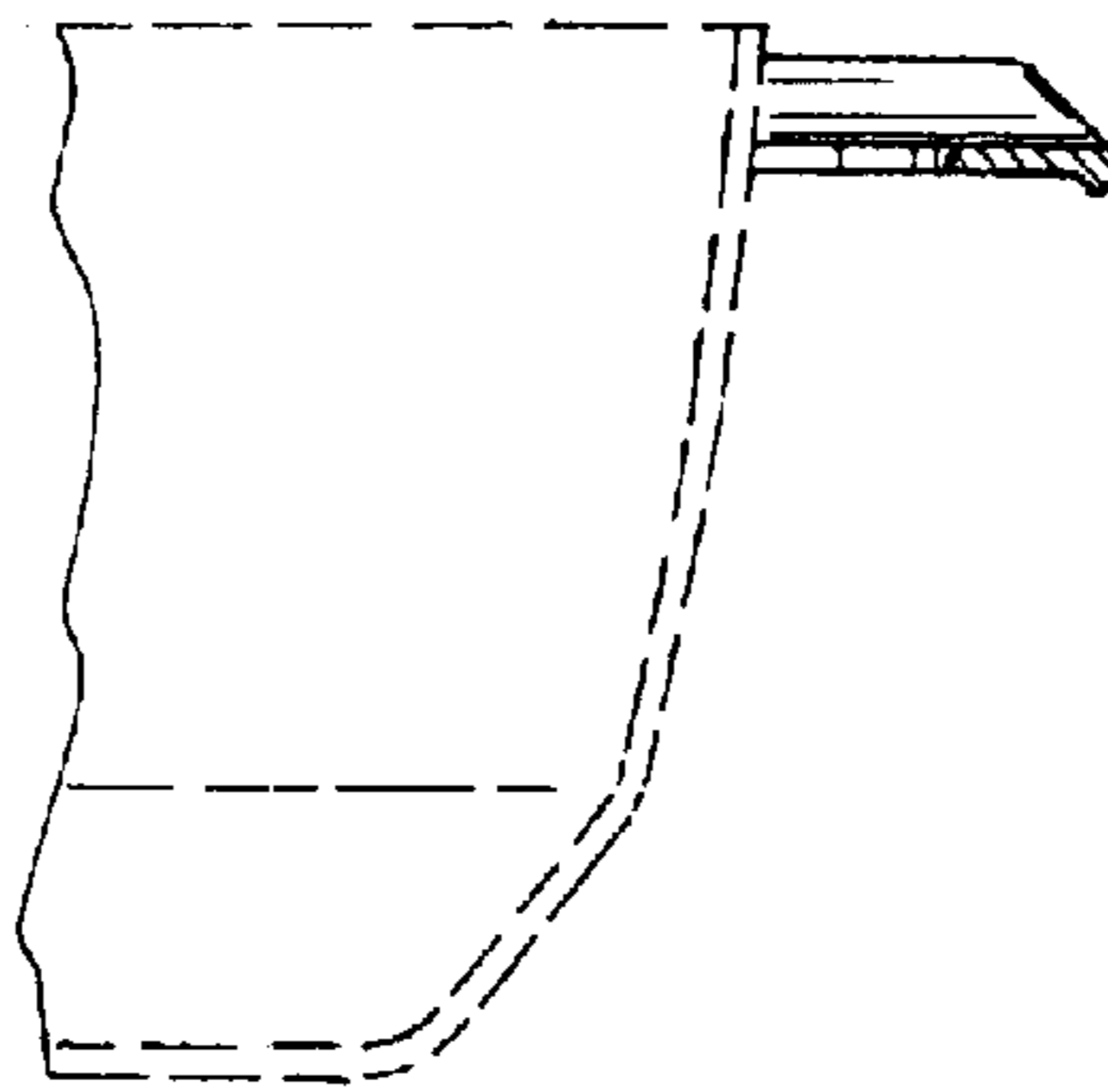

FIG. 4