

US00D497495S1

(12) **United States Design Patent**
Richardson et al.

(10) **Patent No.:** **US D497,495 S**
(45) **Date of Patent:** **** Oct. 26, 2004**

(54) **DISPLAY CASE WITH CARDS AND KIOSK**

(75) **Inventors:** **Joseph T. Richardson**, Irvine, CA
(US); **Mary Rose Rice**, Laguna Niguel,
CA (US)

(73) **Assignee:** **Behr Process Corporation**, Santa Ana,
CA (US)

(**) **Term:** **14 Years**

(21) **Appl. No.:** **29/183,189**

(22) **Filed:** **Jun. 5, 2003**

(51) **LOC (7) Cl.** **06-04**

(52) **U.S. Cl.** **D6/436**

(58) **Field of Search** D6/396, 397, 402,
D6/409, 436, 437, 470-472; 312/107, 114,
117, 118, 140.1, 204

(56) **References Cited**

U.S. PATENT DOCUMENTS

D40,700 S	*	5/1910	Kurz	D6/471
D48,640 S	*	2/1916	Kurz	D6/471
D49,497 S	*	8/1916	Walker	D6/471
D69,694 S	*	3/1926	Flagg	D6/436
D93,728 S	*	10/1934	Marx	D6/437
D117,956 S	*	12/1939	Maresca	D6/470 X
D150,053 S	*	6/1948	Brunmark	D6/436

3,741,617 A	*	6/1973	Gloyd	312/108
D253,080 S	*	10/1979	Corrigan	D6/468
D300,887 S	*	5/1989	Evans	D6/436
D303,462 S	*	9/1989	Schouten	D6/409
D335,783 S	*	5/1993	Beckmann et al.	D6/436
D354,638 S	*	1/1995	Todd et al.	D6/433
D365,947 S		1/1996	Howard		
D372,816 S	*	8/1996	Rose et al.	D6/473
D418,331 S		1/2000	Christescu		
D429,089 S	*	8/2000	Swensson et al.	D6/437
D429,427 S		8/2000	Melillo et al.		
D439,436 S		3/2001	Stern		
D455,914 S		4/2002	Campello et al.		

* cited by examiner

Primary Examiner—Cathron Brooks

(57) **CLAIM**

We claim the ornamental design for a display case with cards and kiosk, as shown and described.

DESCRIPTION

FIG. 1 is a front perspective of the color display system; FIG. 2 is a right side plan view of the color display system; FIG. 3 is a front plan view of the color display system; and, FIG. 4 is a left side plan view of the color display system. The broken lines are for illustrative purposes only and form no part of the claimed design.

1 Claim, 4 Drawing Sheets

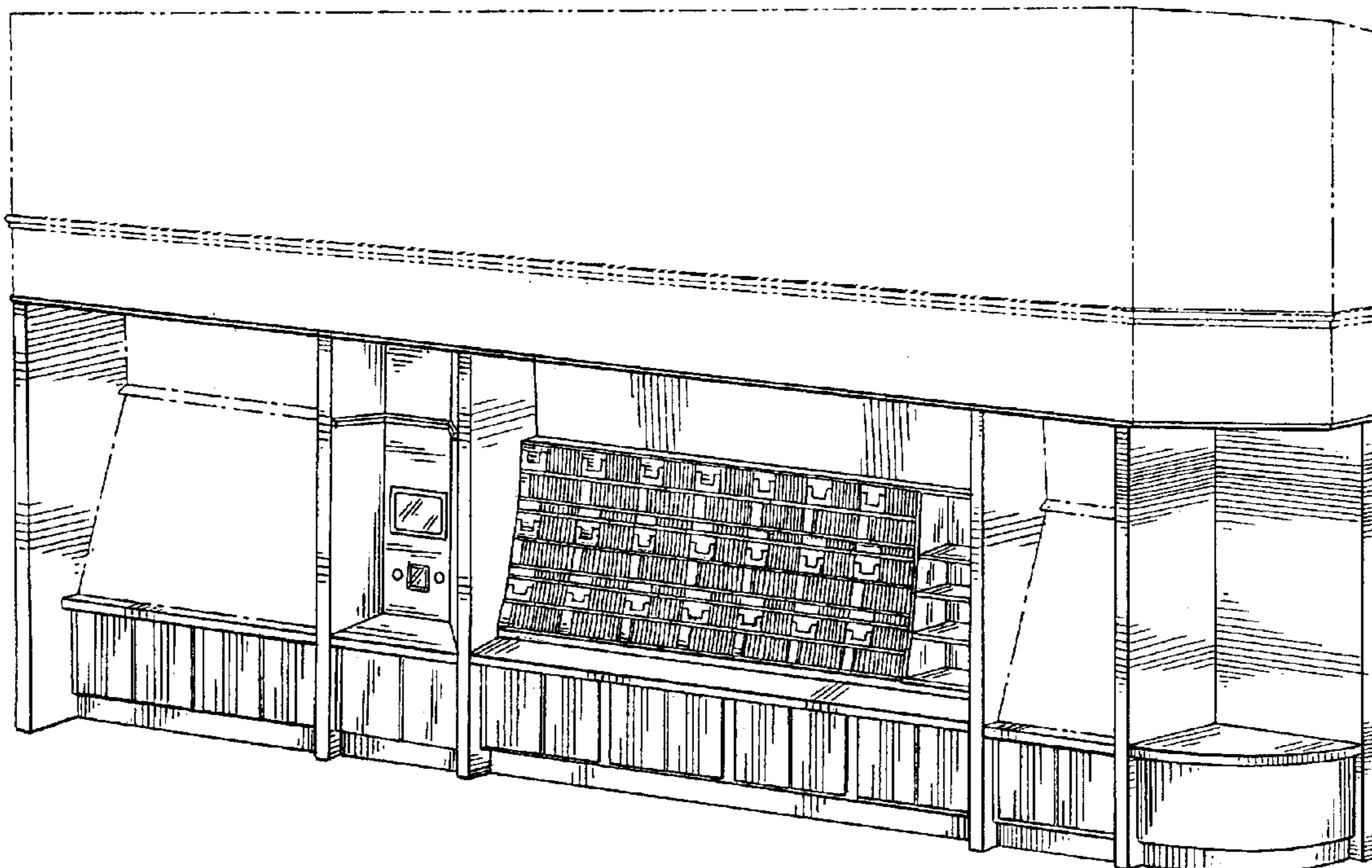

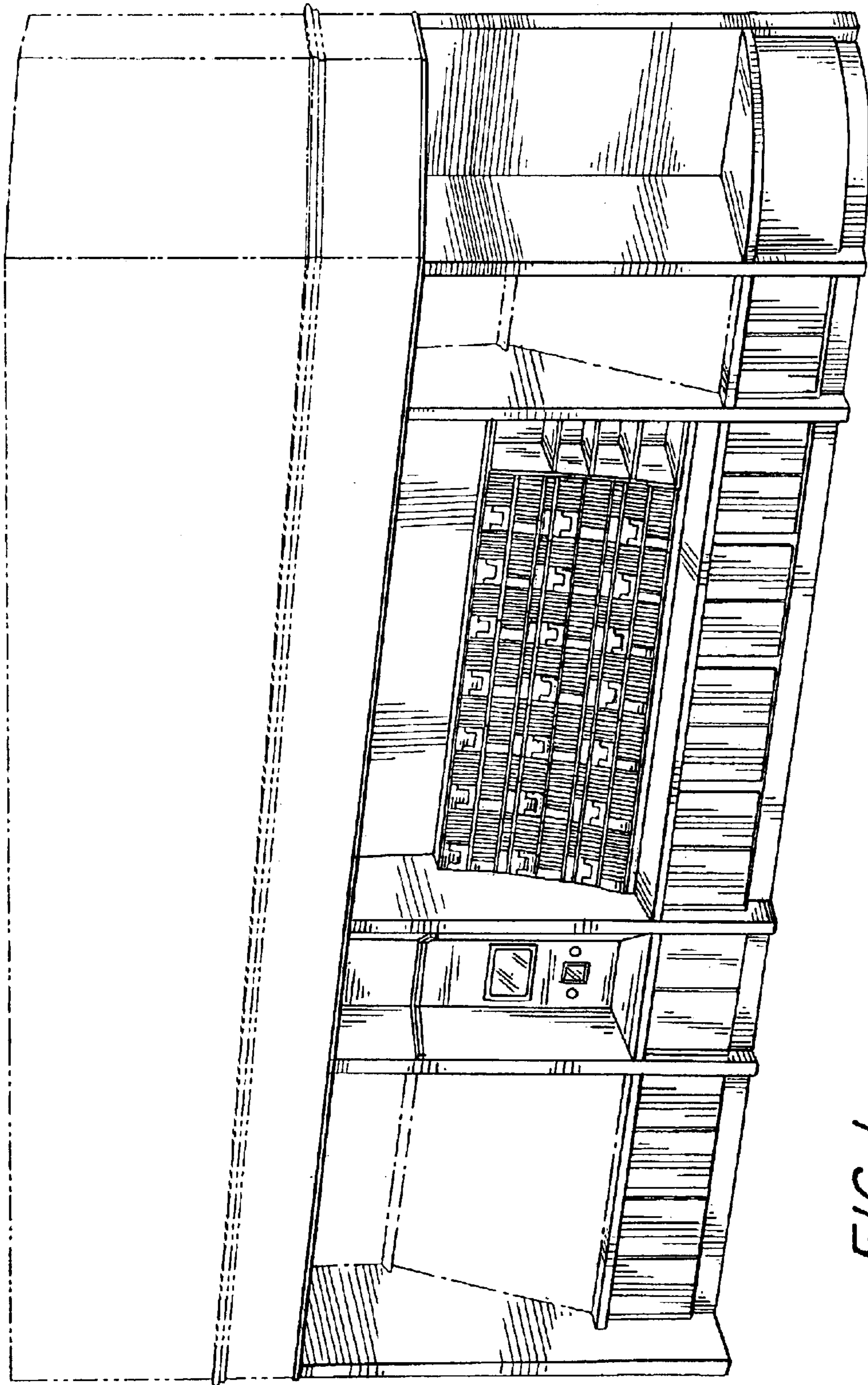

FIG. 1

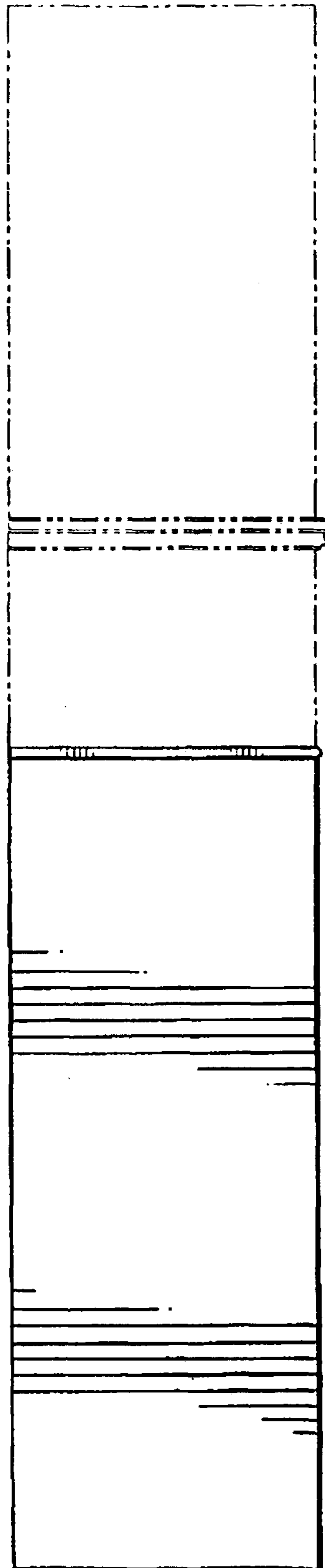

FIG. 2

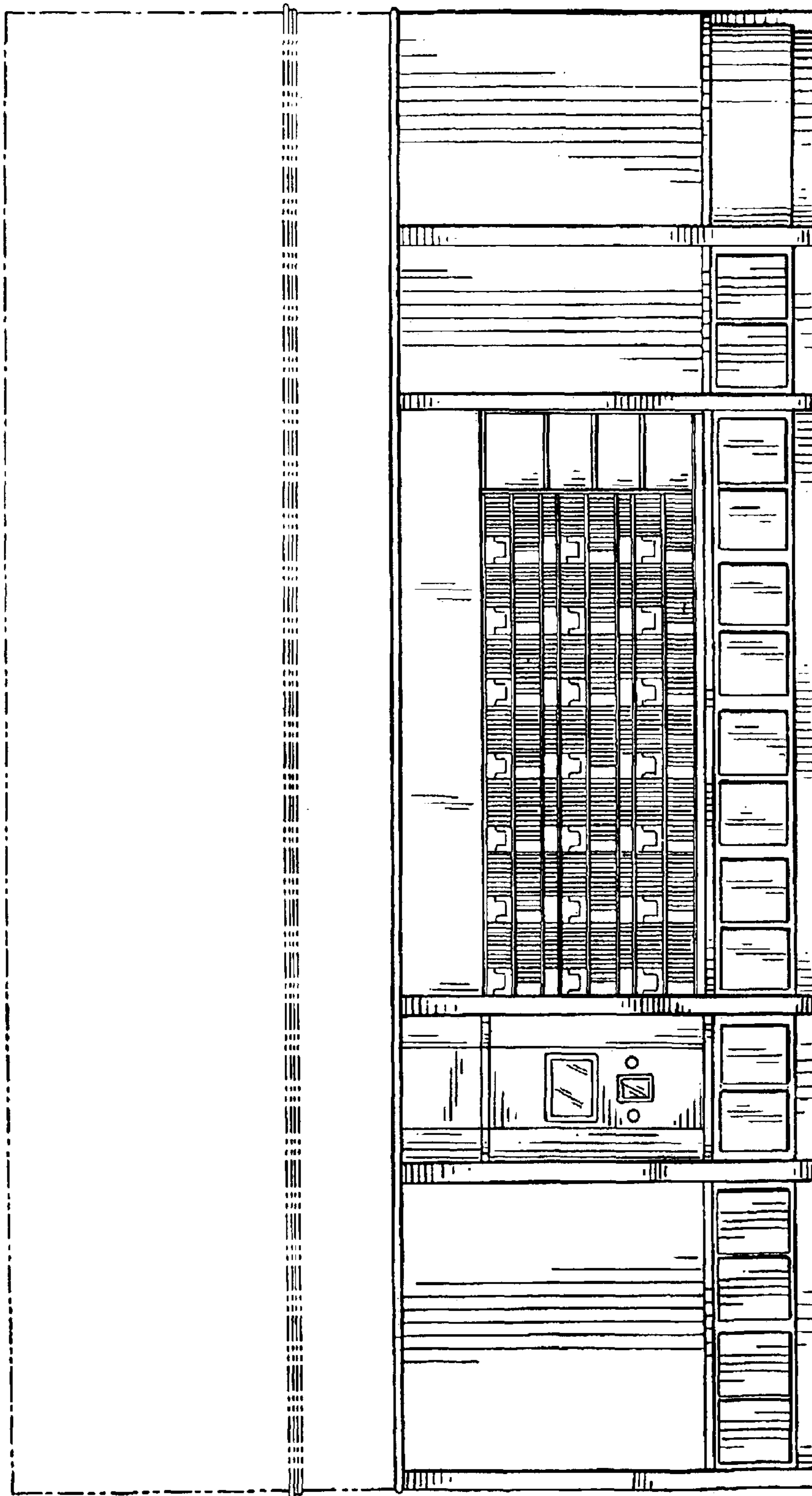

FIG. 3

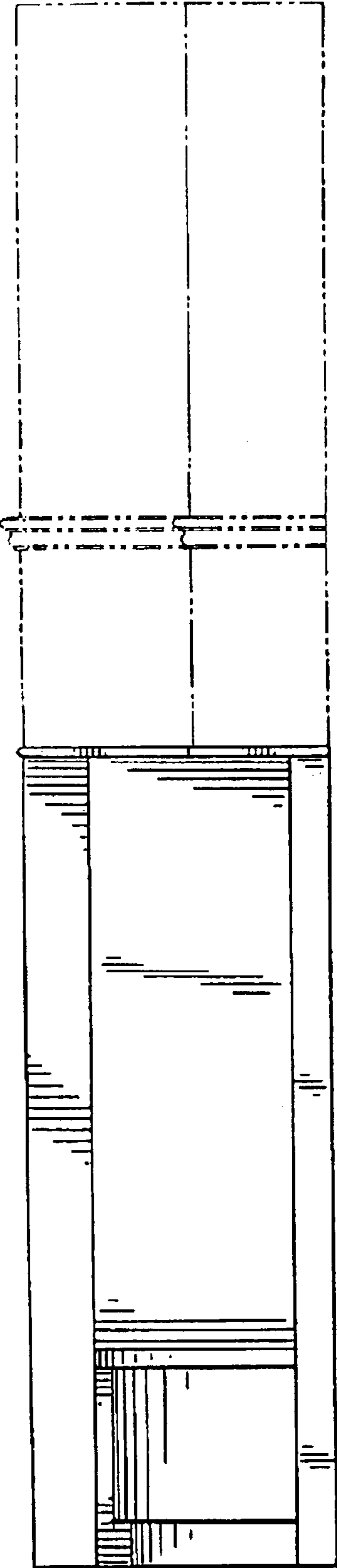

FIG. 4