



US00D497472S1

(12) **United States Design Patent**
Vasyli

(10) **Patent No.:** **US D497,472 S**
(45) **Date of Patent:** **** Oct. 26, 2004**

(54) **SHOE INSERT**

(76) **Inventor:** **Phillip Vasyli**, P.O. Box N7776,
Nassau, N.P. (BS)

(**) **Term:** **14 Years**

(21) **Appl. No.:** **29/189,812**

(22) **Filed:** **Sep. 11, 2003**

(30) **Foreign Application Priority Data**

Mar. 18, 2003 (GB) 3011725

(51) **LOC (7) Cl.** **02-99**

(52) **U.S. Cl.** **D2/961**

(58) **Field of Search** D2/946, 961; 36/43,
36/145-147, 154, 155, 166, 173, 174, 180

(56) **References Cited**

U.S. PATENT DOCUMENTS

2,255,100 A * 9/1941 Brady 36/173
4,530,173 A * 7/1985 Jesinsky, Jr. 36/173
D383,894 S * 9/1997 Snyder et al. D2/961

D399,646 S * 10/1998 Choi et al. D2/961
D408,120 S * 4/1999 Fair D2/961
D485,424 S * 1/2004 Kielt et al. D2/961
D485,667 S * 1/2004 Kielt et al. D2/961
6,732,456 B2 * 5/2004 Hussain 36/173

* cited by examiner

Primary Examiner—Dominic Simone

(74) *Attorney, Agent, or Firm*—Holland & Knight LLP

(57) **CLAIM**

The ornamental design of a shoe insert, as shown and described.

DESCRIPTION

FIG. 1 is a bottom, plan view of my ornamental design of the shoe insert of this invention;
FIG. 2 is a top, plan view thereof;
FIG. 3 is a front view thereof;
FIG. 4 is a rear view thereof;
FIG. 5 is a view of one side of the shoe insert; and,
FIG. 6 is a view of the opposite side of the shoe insert.

1 Claim, 2 Drawing Sheets

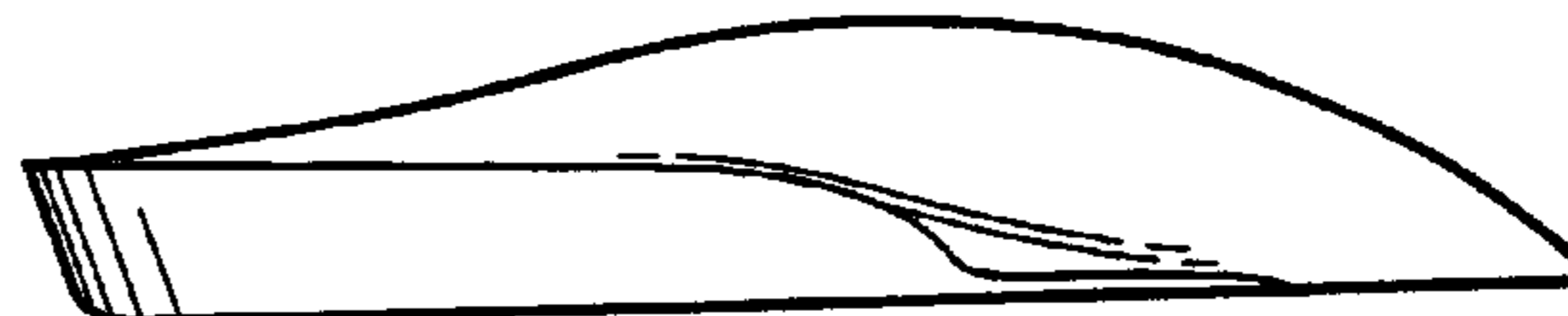
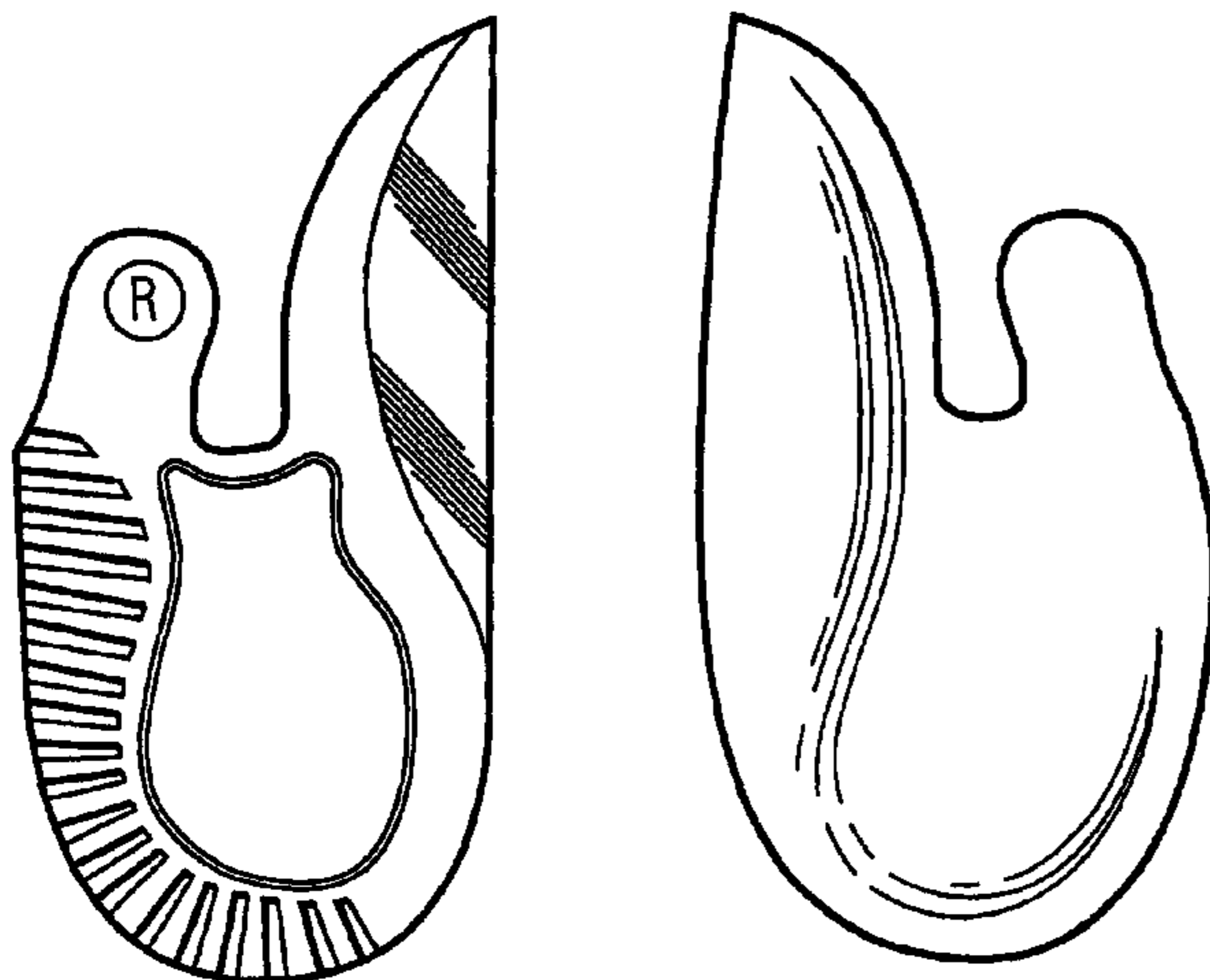

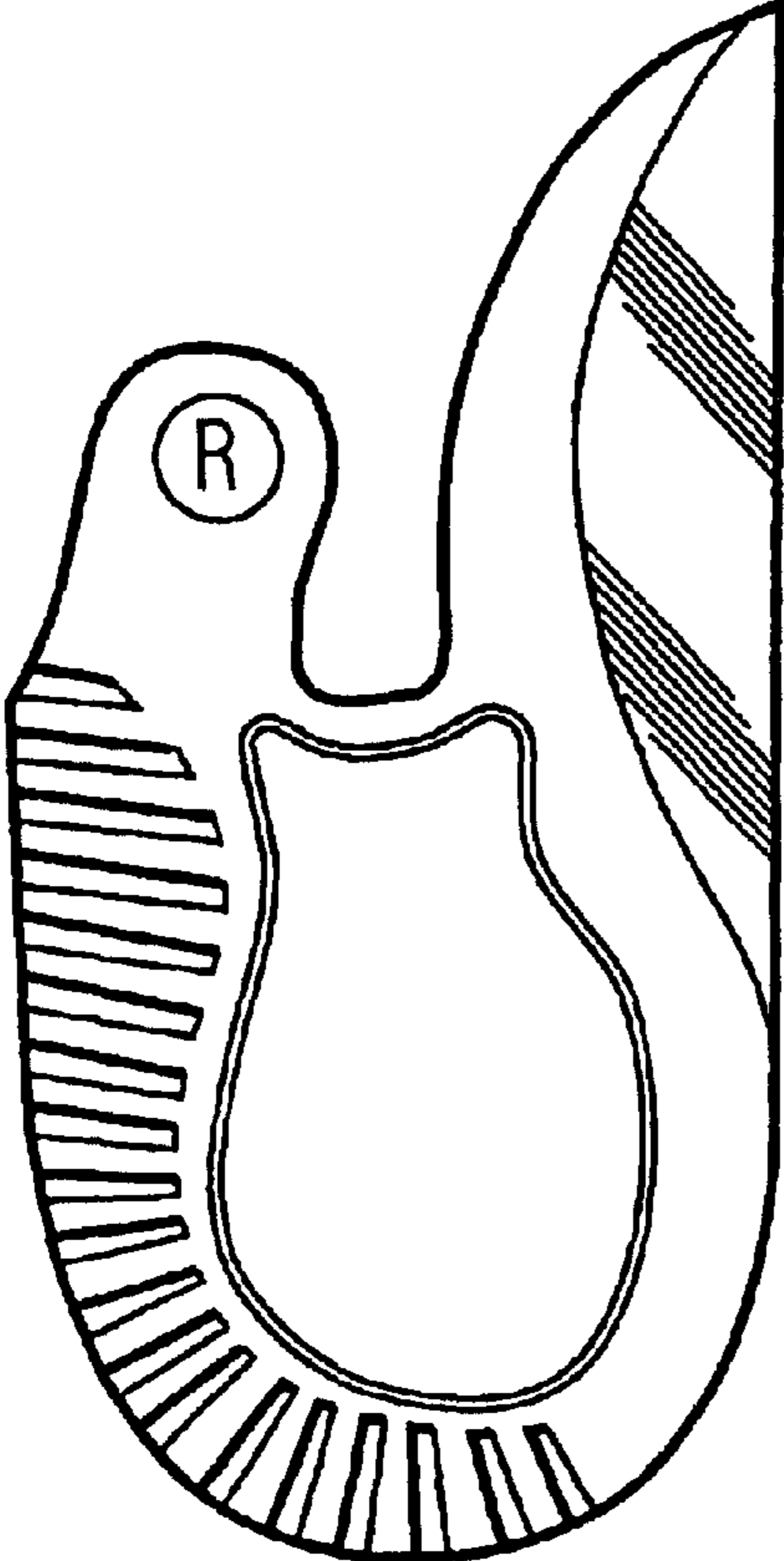

FIG. 1

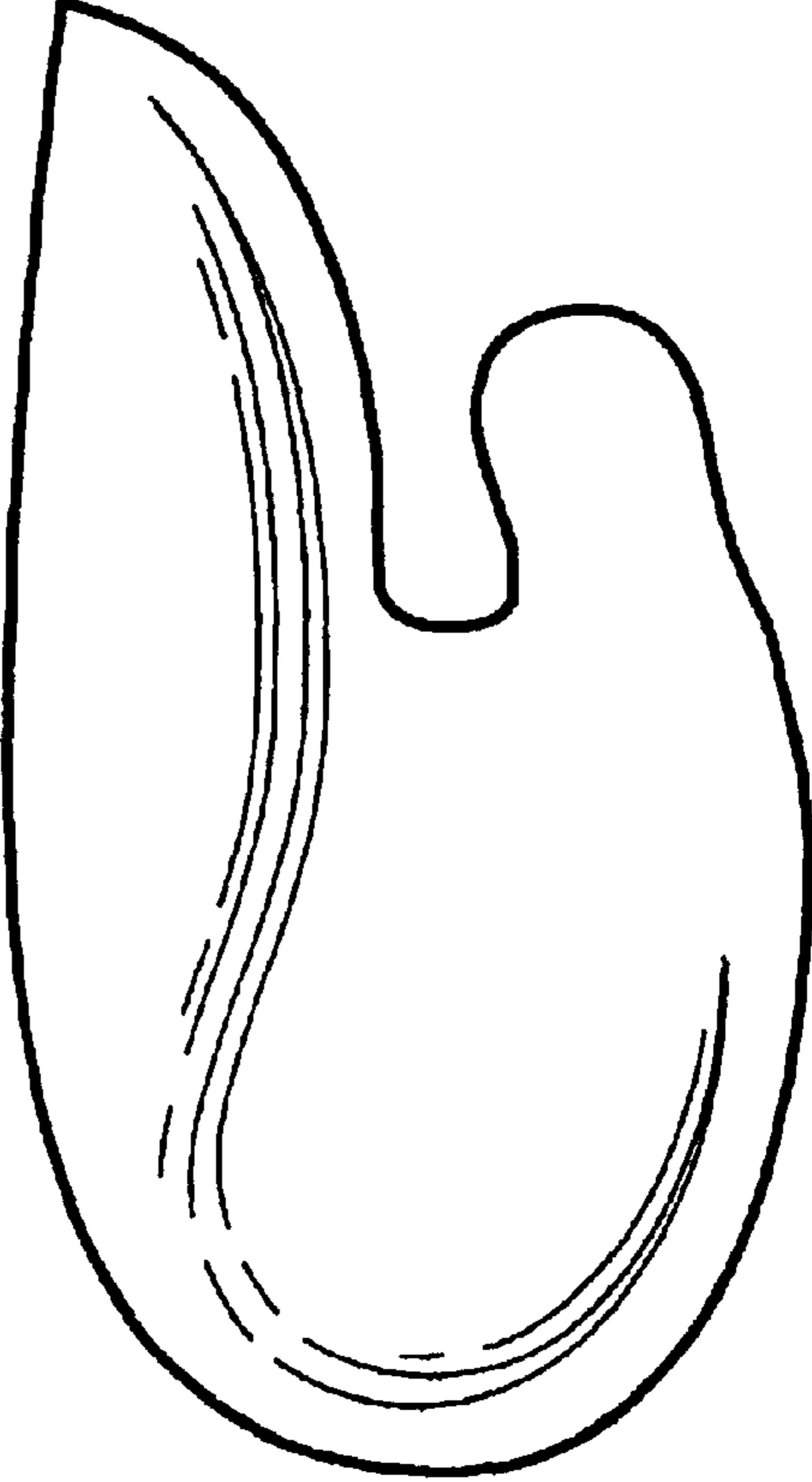

FIG. 2



FIG. 3

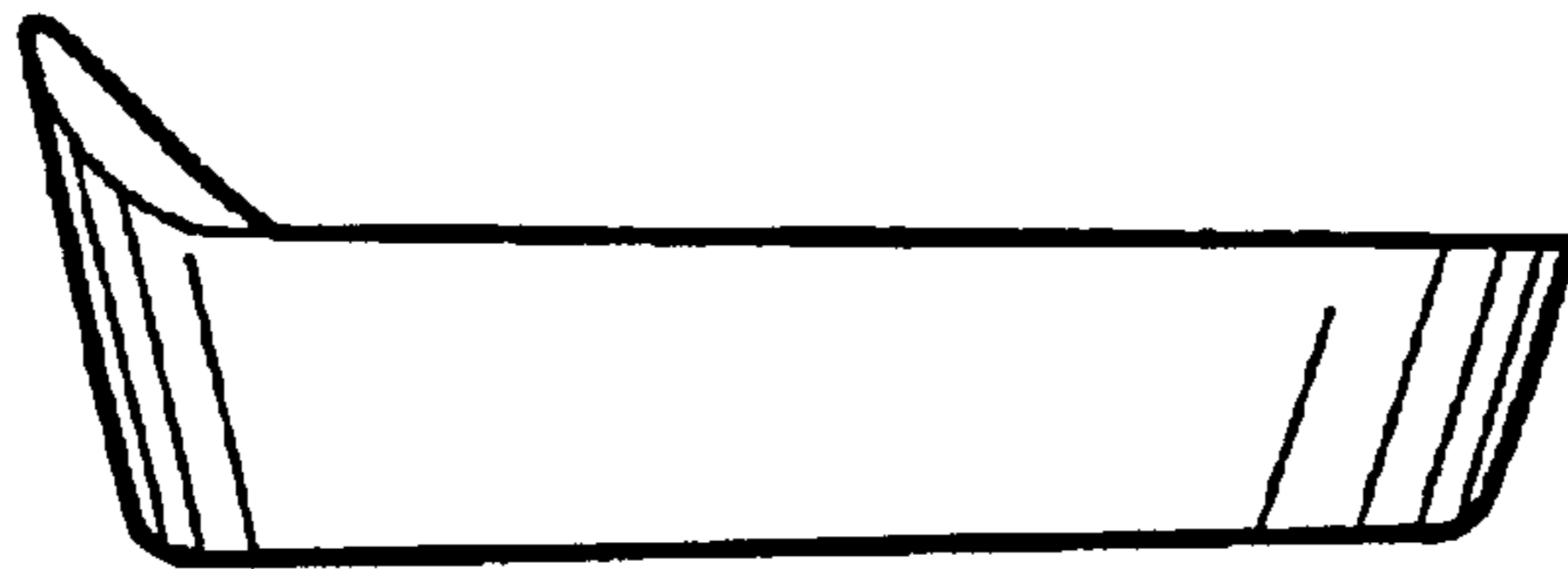

FIG. 4

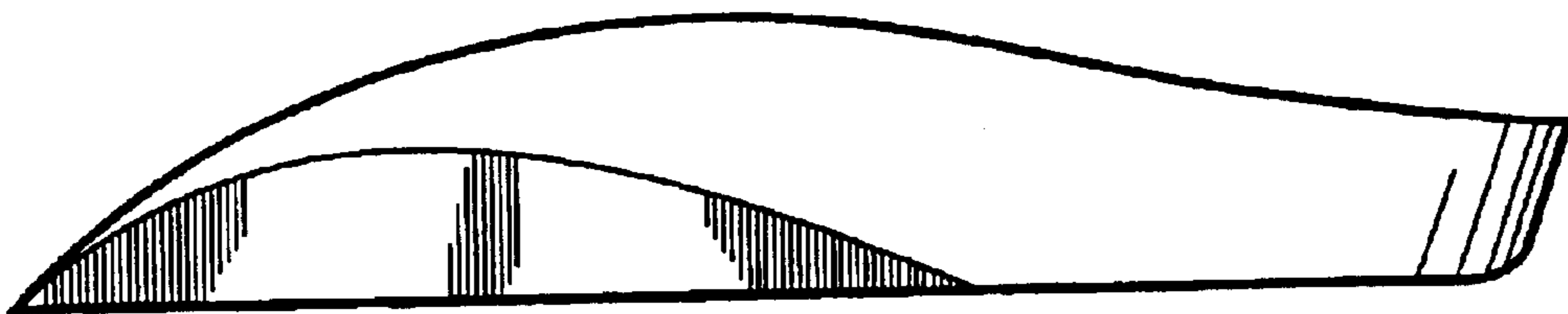

FIG. 5

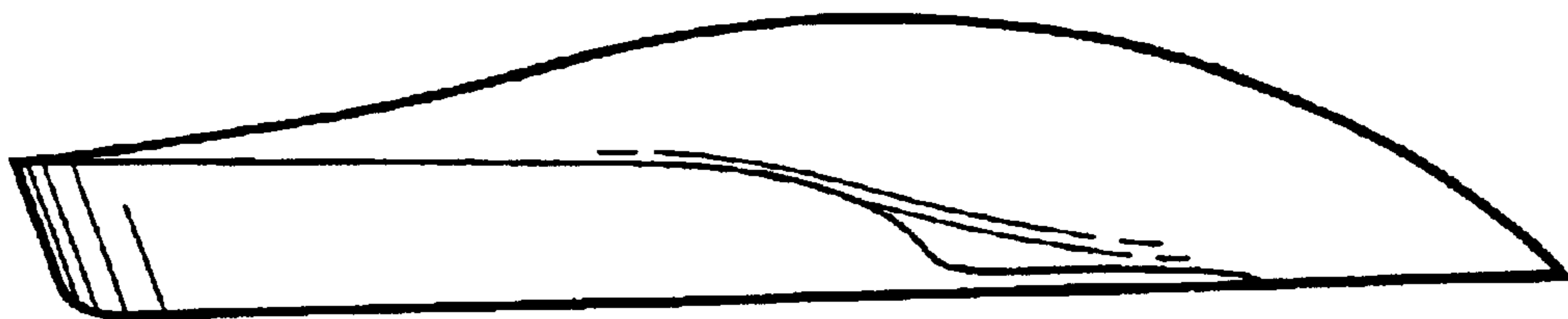

FIG. 6