

US00D497469S1

(12) **United States Design Patent**
Roulo

(10) **Patent No.: US D497,469 S**
(45) **Date of Patent: ** Oct. 26, 2004**

- (54) **PORTION OF A SHOE SOLE**
- (75) **Inventor: David J. Roulo, Portland, OR (US)**
- (73) **Assignee: Nike, Inc., Beaverton, OR (US)**
- (**) **Term: 14 Years**
- (21) **Appl. No.: 29/197,905**
- (22) **Filed: Jan. 23, 2004**
- (51) **LOC (7) Cl. 02-04**
- (52) **U.S. Cl. D2/957; D2/951; D2/960**
- (58) **Field of Search D2/947, 949, 951, D2/953-955, 957, 959, 960; 36/3 B, 22 R, 24.5, 25, 32 A, 32 R**

D406,691 S	*	3/1999	McDowell	D2/960
D408,977 S	*	5/1999	Greenberg	D2/960
D409,361 S	*	5/1999	Greenberg	D2/960
D410,966 S	*	6/1999	Cretinon	D2/960
D420,497 S	*	2/2000	Panella	D2/957
D429,553 S	*	8/2000	Kelchak	D2/960
D431,710 S		10/2000	Panella		
D439,031 S		3/2001	Matis et al.		
D453,065 S		1/2002	Roulo		
D462,157 S		9/2002	Burt		
D468,083 S		1/2003	Morais		
D470,297 S	*	2/2003	Wilson	D2/960
D475,183 S	*	6/2003	McClaskie	D2/957
D476,799 S		7/2003	Fuerst		
D490,596 S	*	6/2004	Belley	D2/957

(56) **References Cited**

U.S. PATENT DOCUMENTS

D52,217 S	*	7/1918	Haynes		
D120,316 S	*	4/1940	Reeves		
D158,361 S		5/1950	Diller		
2,722,756 A		11/1955	Ecclesine		
D193,501 S		9/1962	Doherty		
D229,456 S		12/1973	Plampton et al.		
D275,715 S	*	10/1984	Boone	D2/994
D287,303 S		12/1986	Peterson		
D292,142 S	*	10/1987	Tonkel et al.	D2/957
4,748,750 A	*	6/1988	George	36/59 R
D305,384 S	*	1/1990	Hubbard	D2/994
D308,748 S		6/1990	Arai		
D324,133 S	*	2/1992	Mitsui	D2/953
D340,128 S	*	10/1993	Mitsui	D2/957
D358,929 S		6/1995	Peterson		
D360,292 S		7/1995	Murray		
D374,338 S	*	10/1996	Chuang	D2/961
5,657,556 A	*	8/1997	Bemis	36/30 R
D392,450 S		3/1998	Hardy		
D399,645 S		10/1998	Percuoco		
5,832,636 A		11/1998	Lyden et al.		

OTHER PUBLICATIONS

Nike Footwear Catalog 1985, p. 6, published Dec. 1984.
Nike Footwear Catalog Spring 1989, p. 80, published Jun. 1988.

(List continued on next page.)

Primary Examiner—Celia A. Murphy
(74) *Attorney, Agent, or Firm*—Banner & Witcoff, Ltd.

(57) **CLAIM**

The ornamental design for a portion of a shoe sole, as shown and described.

DESCRIPTION

FIG. 1 is a bottom plan view of a portion of a shoe sole showing my new design;
FIG. 2 is a first perspective view thereof; and,
FIG. 3 is a second perspective view thereof.
The broken line showing of the remainder of the shoe is for illustrative purposes only and forms no part of the claimed design.

1 Claim, 3 Drawing Sheets

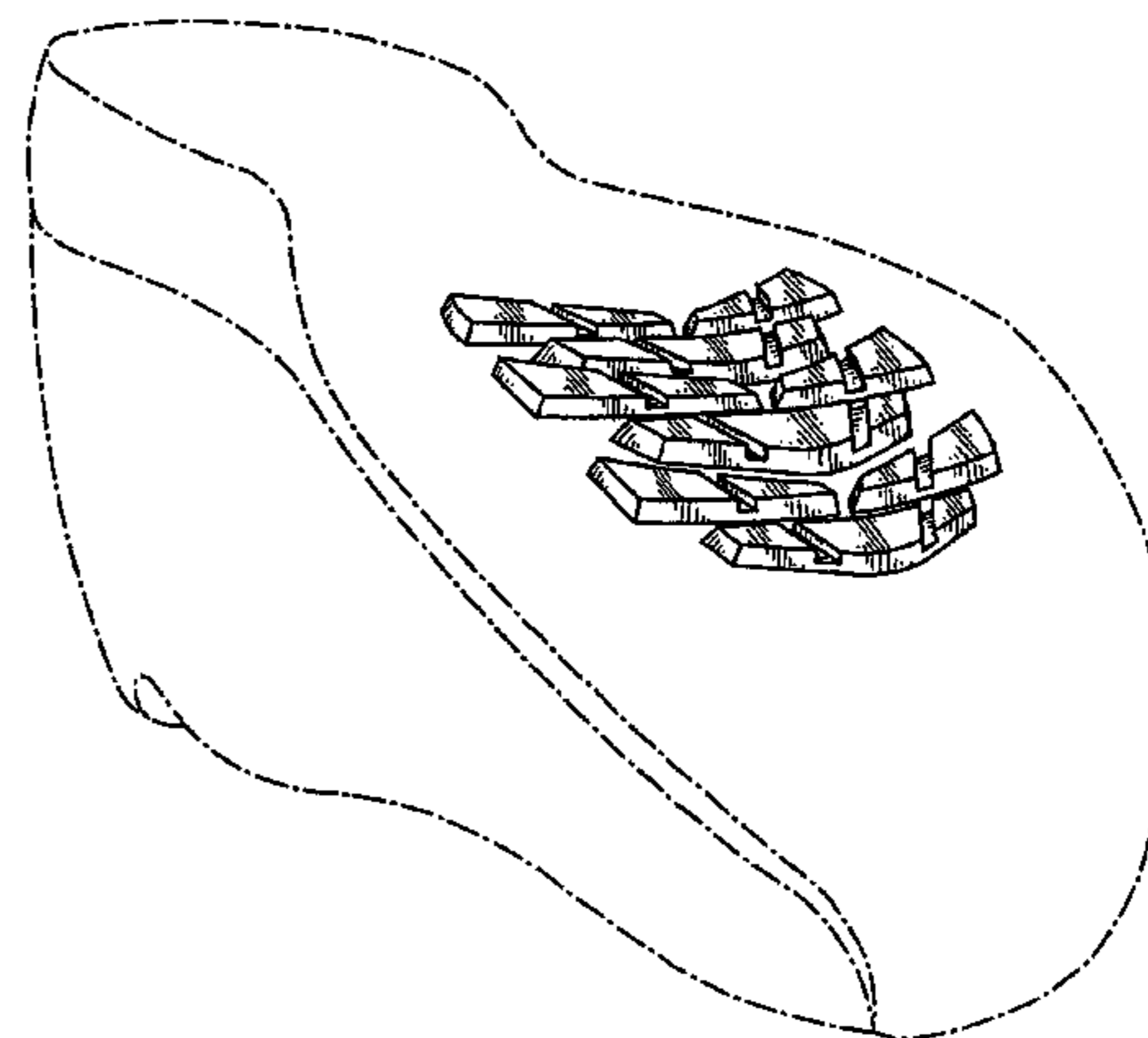
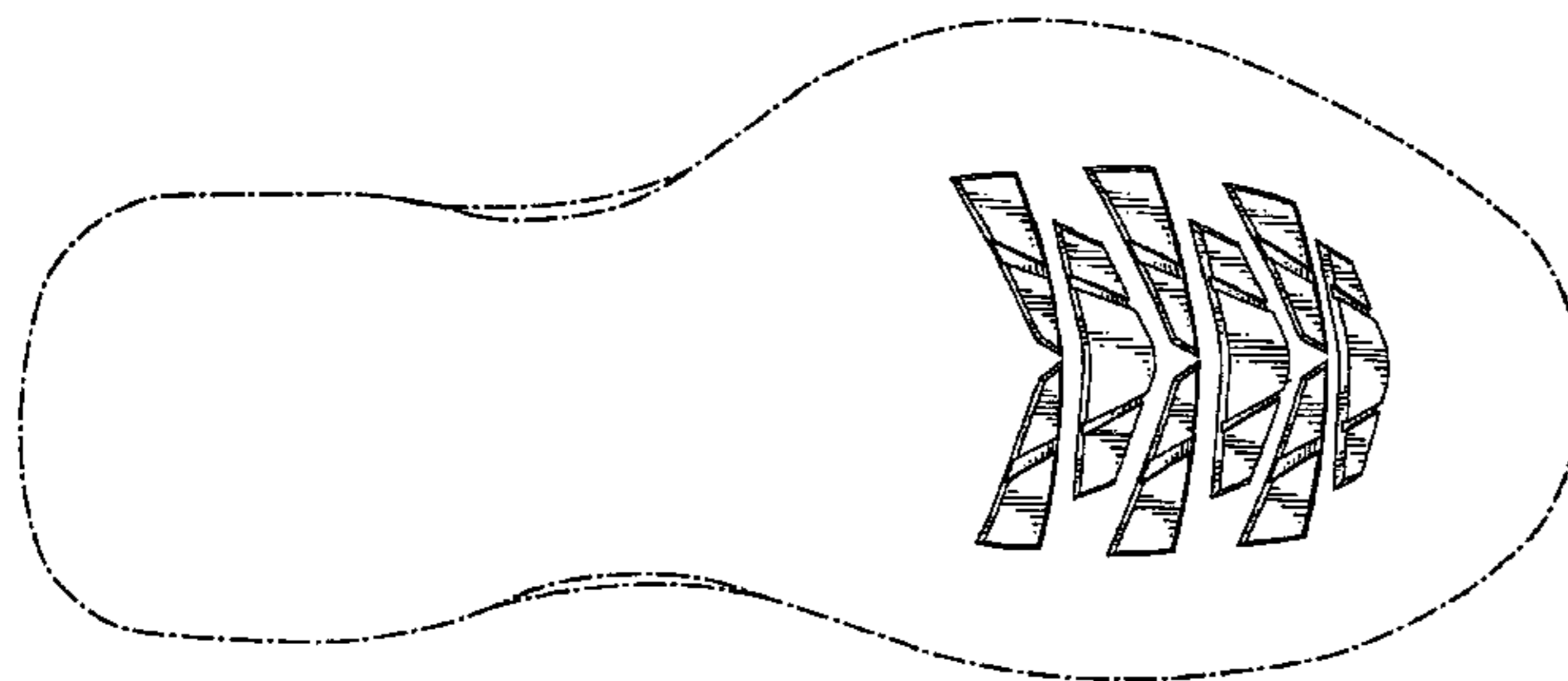

OTHER PUBLICATIONS

Nike Footwear Catalog Fall 1992, p. 108, published Dec. 1991.

Nike Footwear Catalog Late Spring 1994, p. 4, published Sep. 1993.

Nike Footwear Catalog Fall 1994, p. 52, published Nov. 1993.

Nike Footwear Catalog Late Spring 1996, p. 107, published Aug. 1995.

Nike Footwear Catalog Holiday 1996, p. 85, published Mar. 1996.

Nike Footwear Catalog Spring 2002, p. M7, published Jun. 2001.

Nike Footwear Catalog Late Spring 2003, p. M5, published Sep. 2002.

* cited by examiner

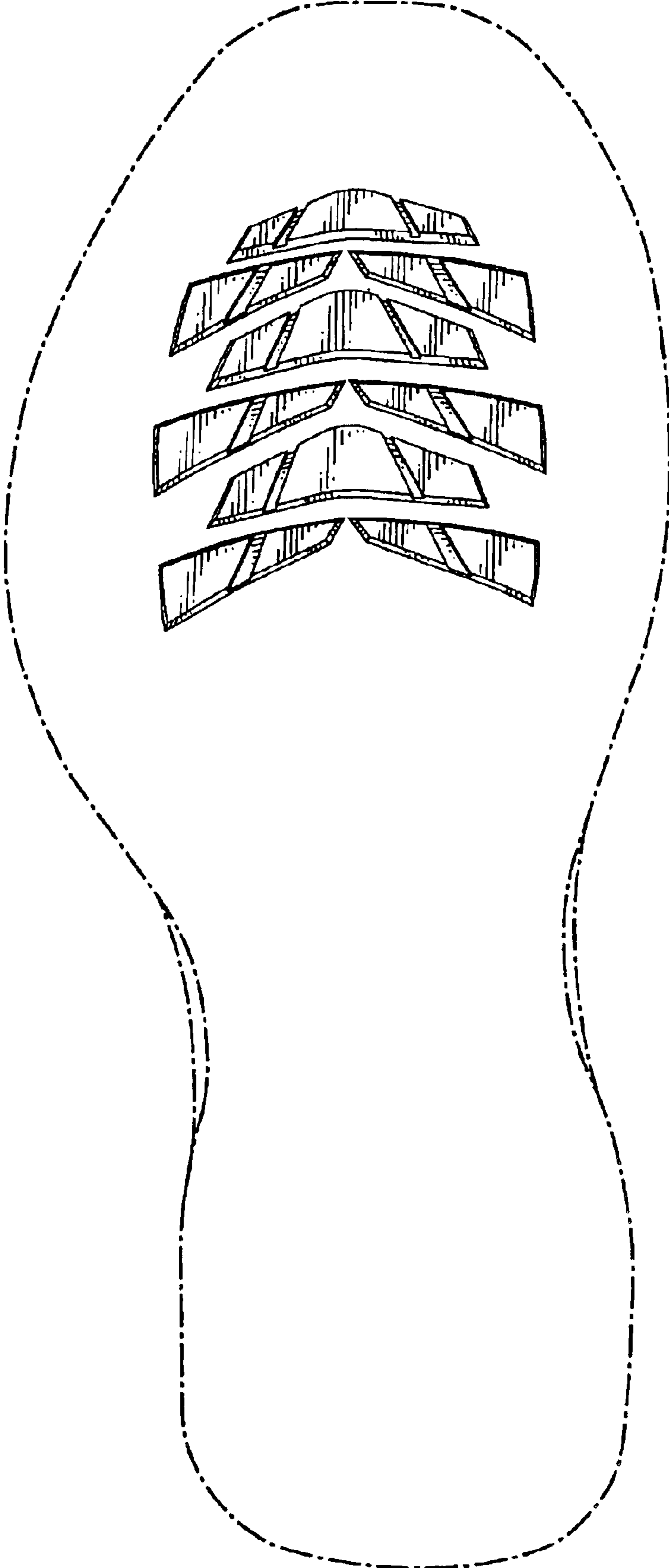

FIG.1

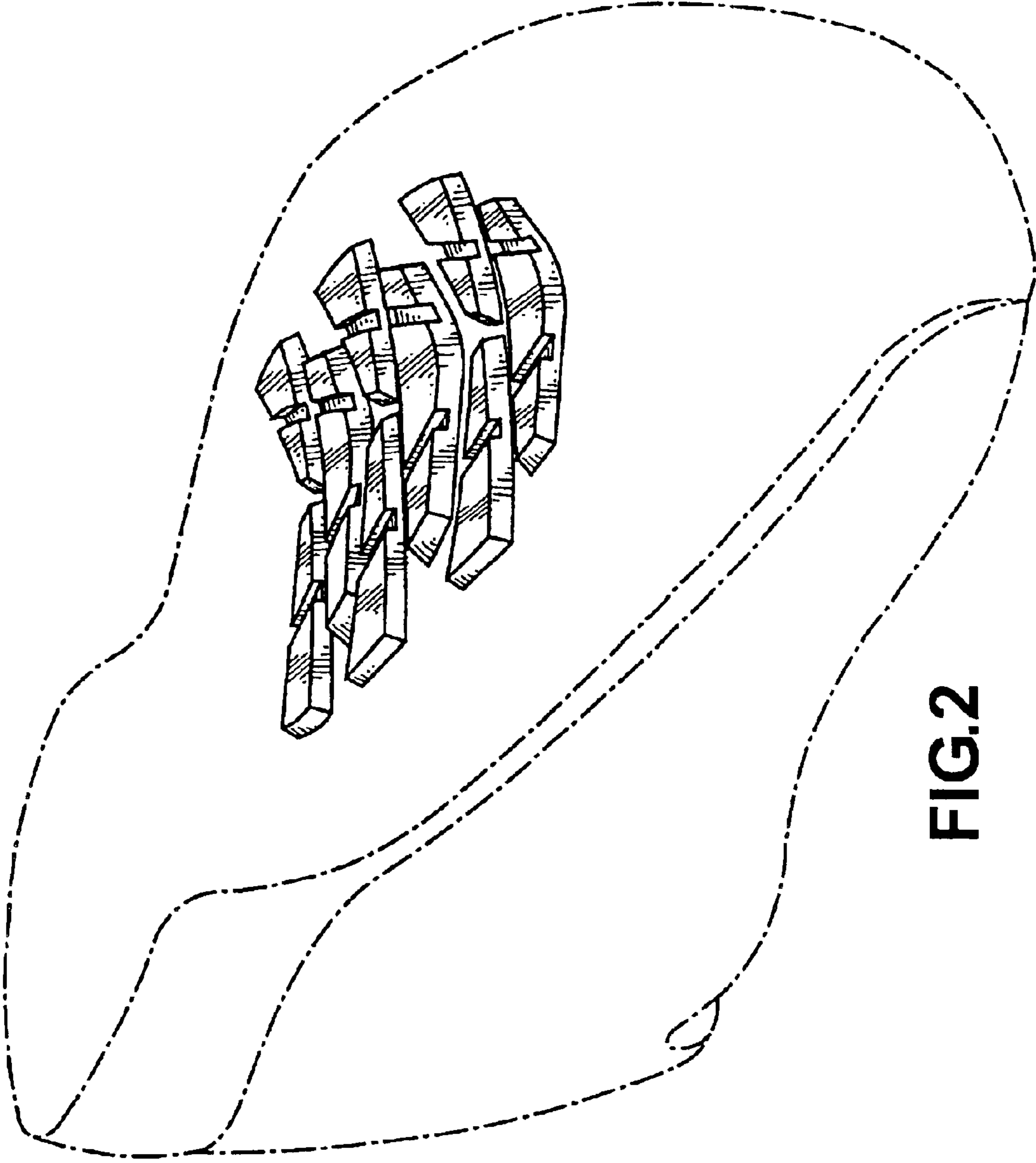

FIG.2

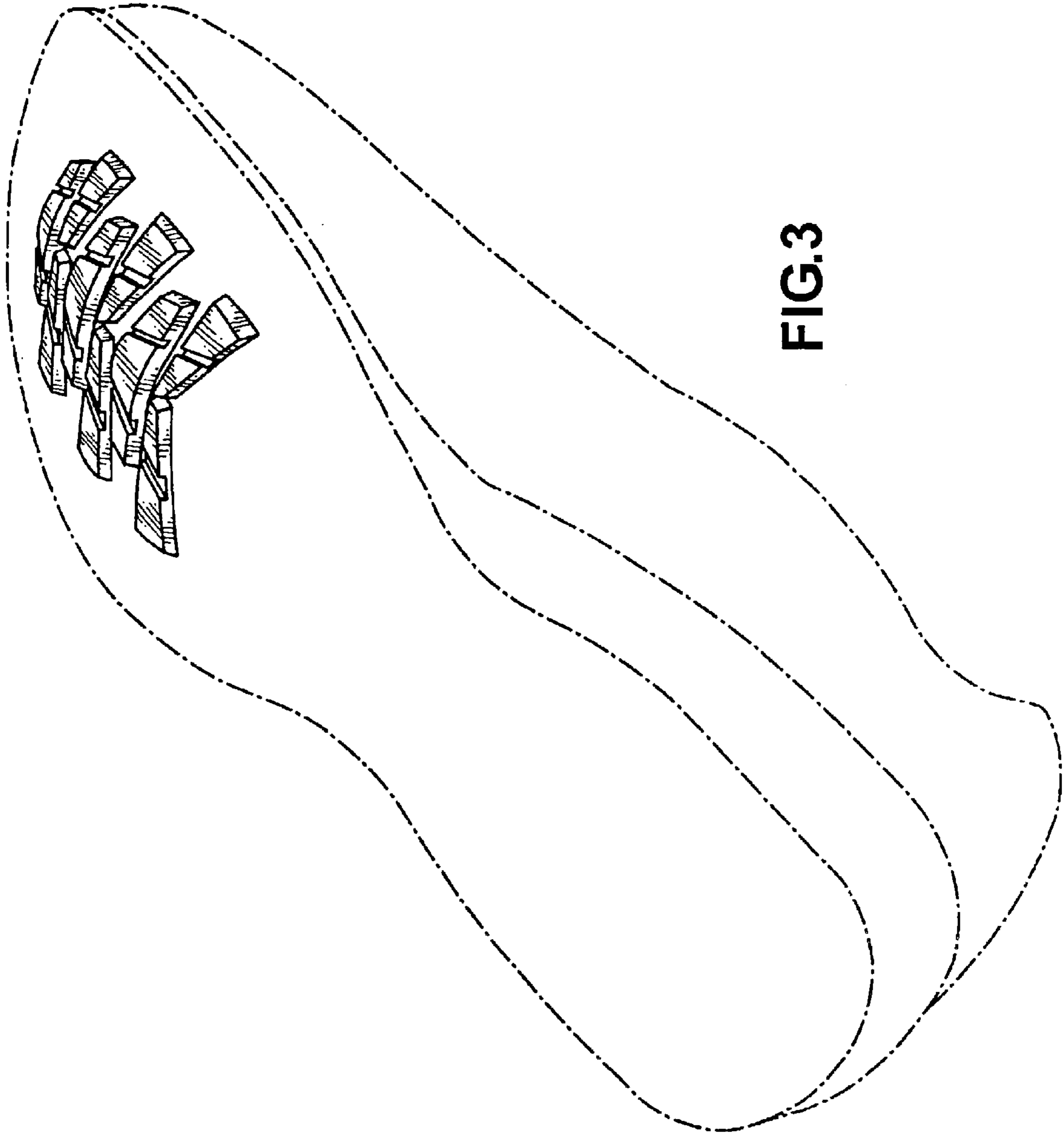

FIG. 3