

US00D497448S1

(12) **United States Design Patent**  
**Kuebler**

(10) **Patent No.:** **US D497,448 S**

(45) **Date of Patent:** **\*\* Oct. 19, 2004**

(54) **WALL MOUNTED LAMP**

(75) **Inventor:** **Daniel Kuebler, Zurich (CH)**

(73) **Assignee:** **Trilux-Lenze GmbH & Co., Arnsberg (DE)**

(\*\*) **Term:** **14 Years**

(21) **Appl. No.:** **29/194,200**

(22) **Filed:** **Nov. 19, 2003**

(30) **Foreign Application Priority Data**

May 19, 2003 (DE) ..... 403 03 668

(51) **LOC (7) Cl.** ..... **26-03**

(52) **U.S. Cl.** ..... **D26/78**

(58) **Field of Search** ..... **D26/72, 75-79;**  
**362/217-225**

(56) **References Cited**

**U.S. PATENT DOCUMENTS**

D113,125 S \* 1/1939 Stewart ..... D26/76  
D128,284 S \* 7/1941 Herr ..... D26/63  
2,595,520 A \* 5/1952 Guerin ..... 362/260

D192,878 S \* 5/1962 Muller ..... D26/76  
D214,079 S \* 5/1969 Schiffer ..... D26/76  
3,968,359 A \* 7/1976 Shaffer ..... 362/224  
D308,259 S \* 5/1990 Burkarth ..... D26/78  
D377,231 S \* 1/1997 Degelmann ..... D26/77  
5,765,939 A \* 6/1998 Tanner, Jr. .... 362/219  
D472,007 S \* 3/2003 Weitgasser ..... D26/76

\* cited by examiner

*Primary Examiner*—Clare E Heflin

(74) *Attorney, Agent, or Firm*—Greer, Burns & Crain, Ltd

(57) **CLAIM**

The ornamental design for a wall mounted lamp, as shown and described.

**DESCRIPTION**

FIG. 1 is a top plan view showing the design for a wall mounted lamp.

FIG. 2 is a front elevational view thereof.

FIG. 3 is a left side elevational view thereof. The right side is a mirror image of the left side.

FIG. 4 is a rear view thereof; and,

FIG. 5 is bottom plan view thereof.

**1 Claim, 5 Drawing Sheets**

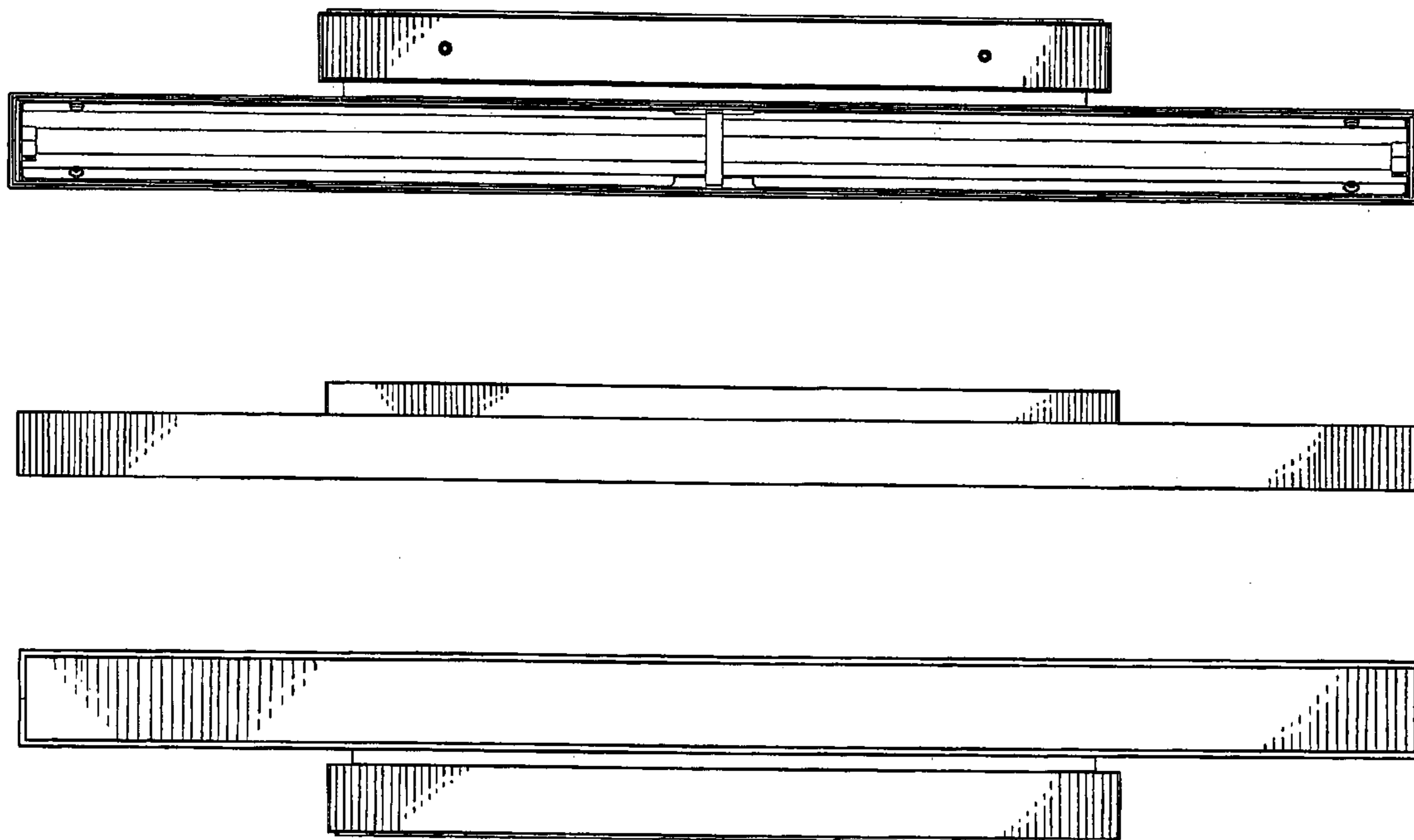

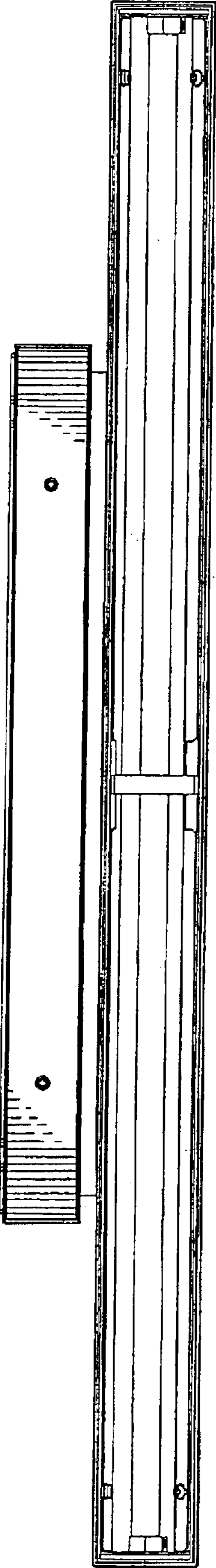

Fig.1

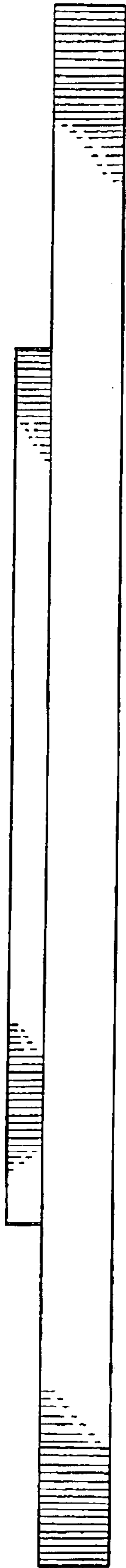

Fig.2

# Fig. 3

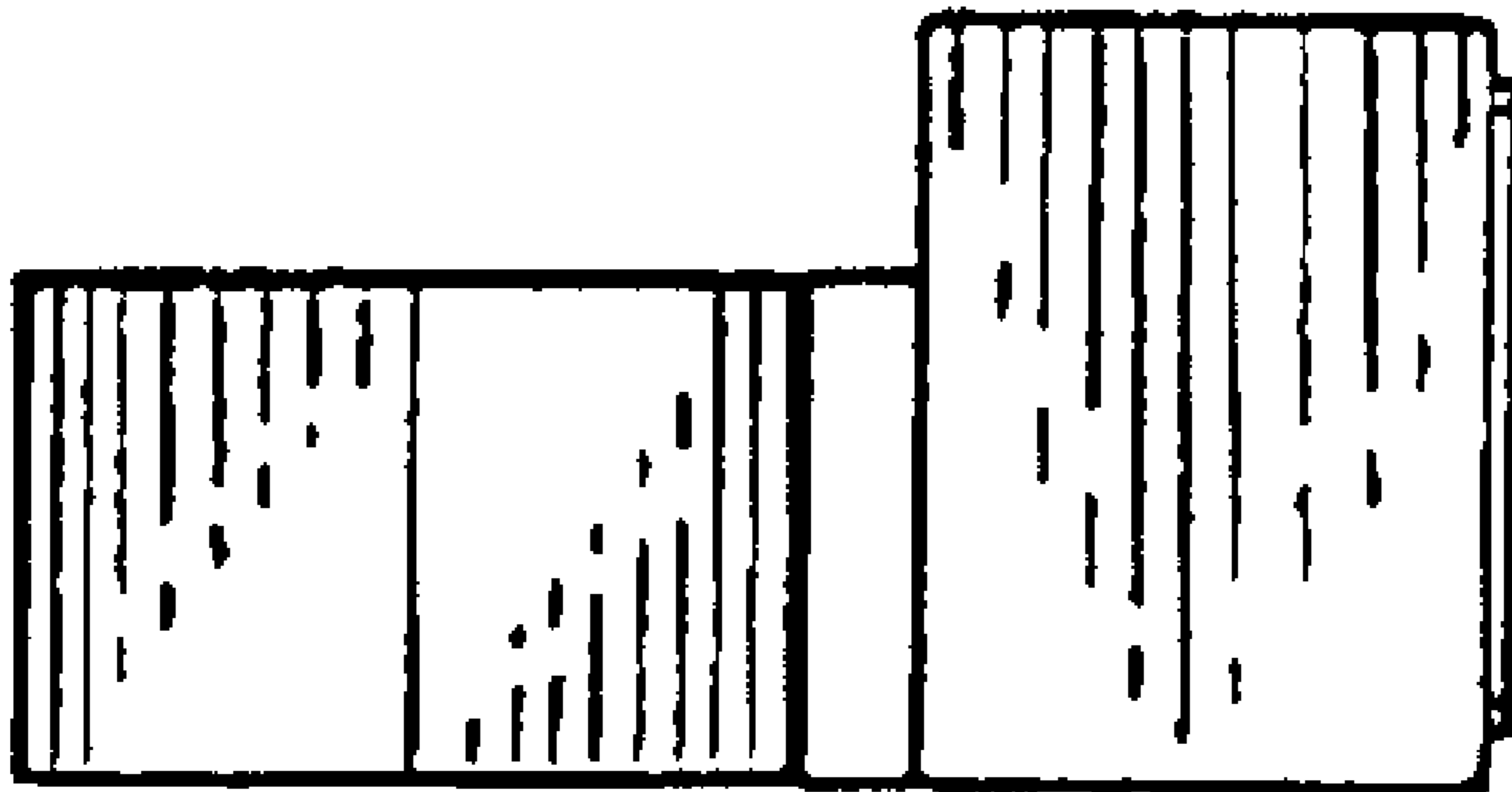



Fig.4

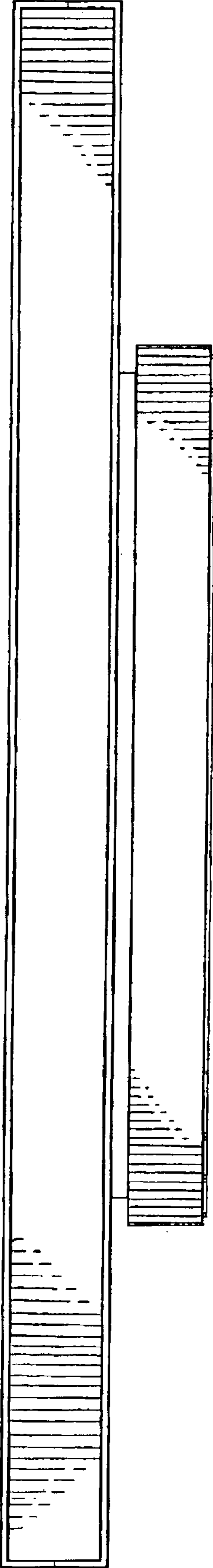

Fig. 5