



US00D497326S1

(12) **United States Design Patent** (10) **Patent No.:** **US D497,326 S**
Urmson, Jr. et al. (45) **Date of Patent:** **** Oct. 19, 2004**

(54) **PROFILED BAR**

(75) Inventors: **W. Thomas Urmson, Jr.**, Valencia, PA (US); **John W. Mospan**, Pittsburgh, PA (US)

(73) Assignee: **Portec Rail Products, Inc.**, Pittsburgh, PA (US)

(**) Term: **14 Years**

(21) Appl. No.: **29/181,073**

(22) Filed: **May 2, 2003**

(51) **LOC (7) Cl.** **12-03**

(52) **U.S. Cl.** **D12/51**

(58) **Field of Search** D12/49-51; 238/151, 238/159, 180, 185, 162, 166, 242-244, 229, 173, DIG. 1

(56) **References Cited**

U.S. PATENT DOCUMENTS

1,690,471	A	*	11/1928	Breed	238/243
1,809,104	A	*	6/1931	Breed et al.	238/243
1,935,473	A	*	11/1933	Langford	72/377
2,403,807	A	*	7/1946	Lansing	238/243
2,702,161	A	*	2/1955	Lansing	238/244
2,717,739	A	*	9/1955	Burkhardt et al.	238/243
2,785,862	A	*	3/1957	Lansing	238/243
2,989,240	A	*	6/1961	Lansing	238/244
3,027,092	A	*	3/1962	Groff	238/244
3,107,054	A	*	10/1963	Talboys	238/151
3,190,558	A	*	6/1965	Griffiths	238/243

OTHER PUBLICATIONS

Fig. 1 Prior Art Profiled Bar manufactured by Canadian Pacific Railway/Canadian National Railway.
Fig. 2 Prior Art Profiled Bar manufactured by Canadian National Railway.
Fig. 3 Prior Art Profiled Bar manufactured by Canadian Pacific Railway.

Fig. 4 Prior Art Profiled Bar manufactured by Jude Bar.
Fig. 5 Prior Art Profiled Bar manufactured by Jude Bar.

* cited by examiner

Primary Examiner—Nelson C. Holtje

(74) *Attorney, Agent, or Firm*—Webb Ziesenheim Logsdon Orkin & Hanson, P.C.

(57) **CLAIM**

The ornamental design for a profiled bar, is shown and described.

DESCRIPTION

The present invention is directed to a profiled bar used in a rail joint to connect two adjacent rails together.

FIG. 1 is a front end elevational end view of the profiled bar showing the new design;

FIG. 2 is a front end elevational view of the profiled bar shown in FIG. 1 attached to a rail via a fastener system in broken lines and which do not form a part of the claimed new design;

FIG. 3 is a top plan view of the profiled bar shown FIG. 1 in broken lines and does not form a part of the claimed new design;

FIG. 4 is a right side elevational view of the profiled bar shown in FIG. 1 in broken lines and does not form a part of the claimed new design;

FIG. 5 is a left side elevational view of the profiled bar shown in FIG. 1 in broken lines and does not form a part of the claimed new design; and,

FIG. 6 is a bottom plan view of the profiled bar shown in FIG. 1 and does not form a part of the claimed new design.

Only the front end elevational view of the profiled bar is shown, the rear end elevational view on the opposite side of the profiled bar is the same design as that shown in FIG. 1. FIGS. 3-6 show the views of the length of the profiled bar. The length of the profiled bar may vary.

1 Claim, 2 Drawing Sheets

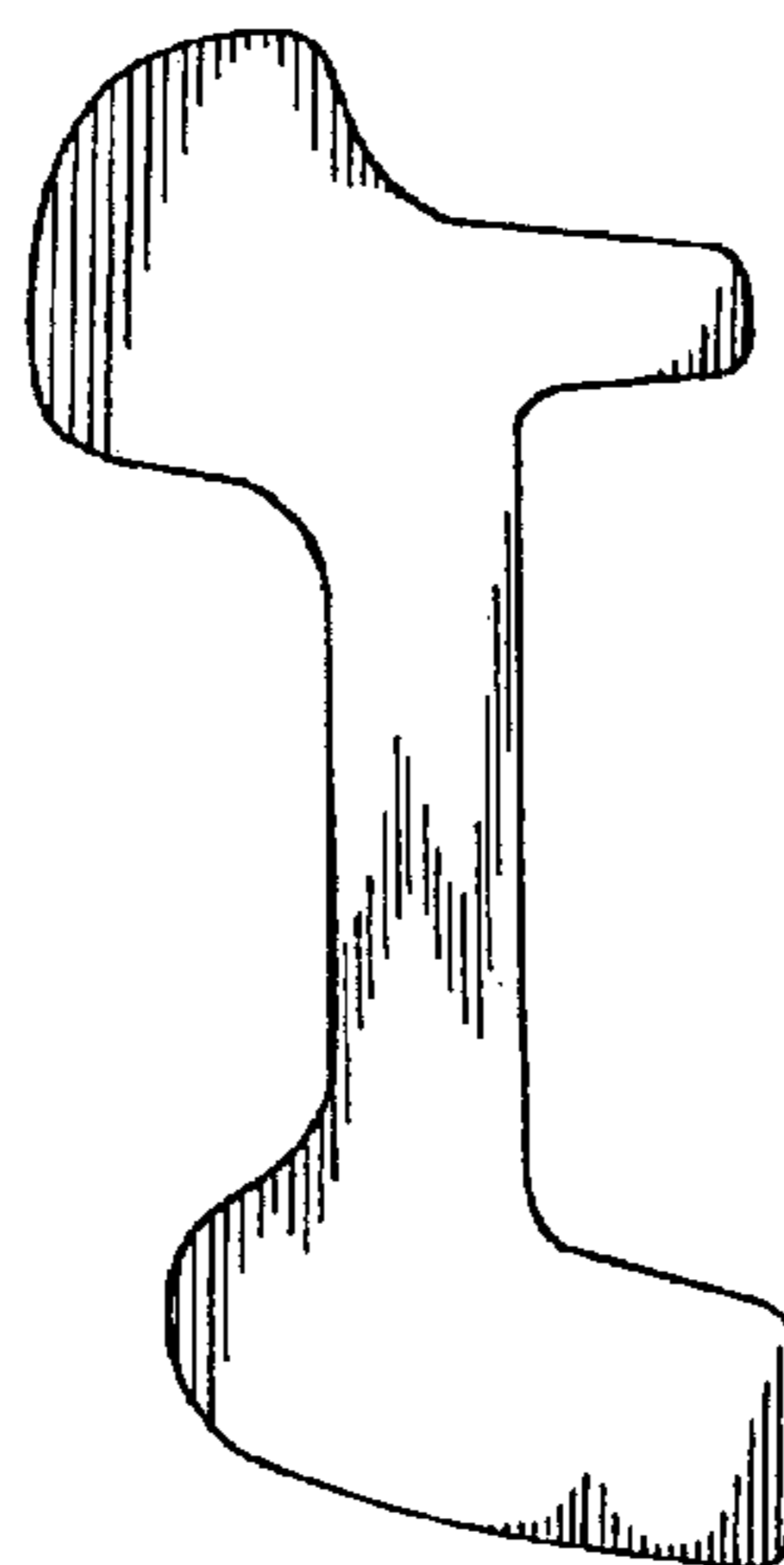

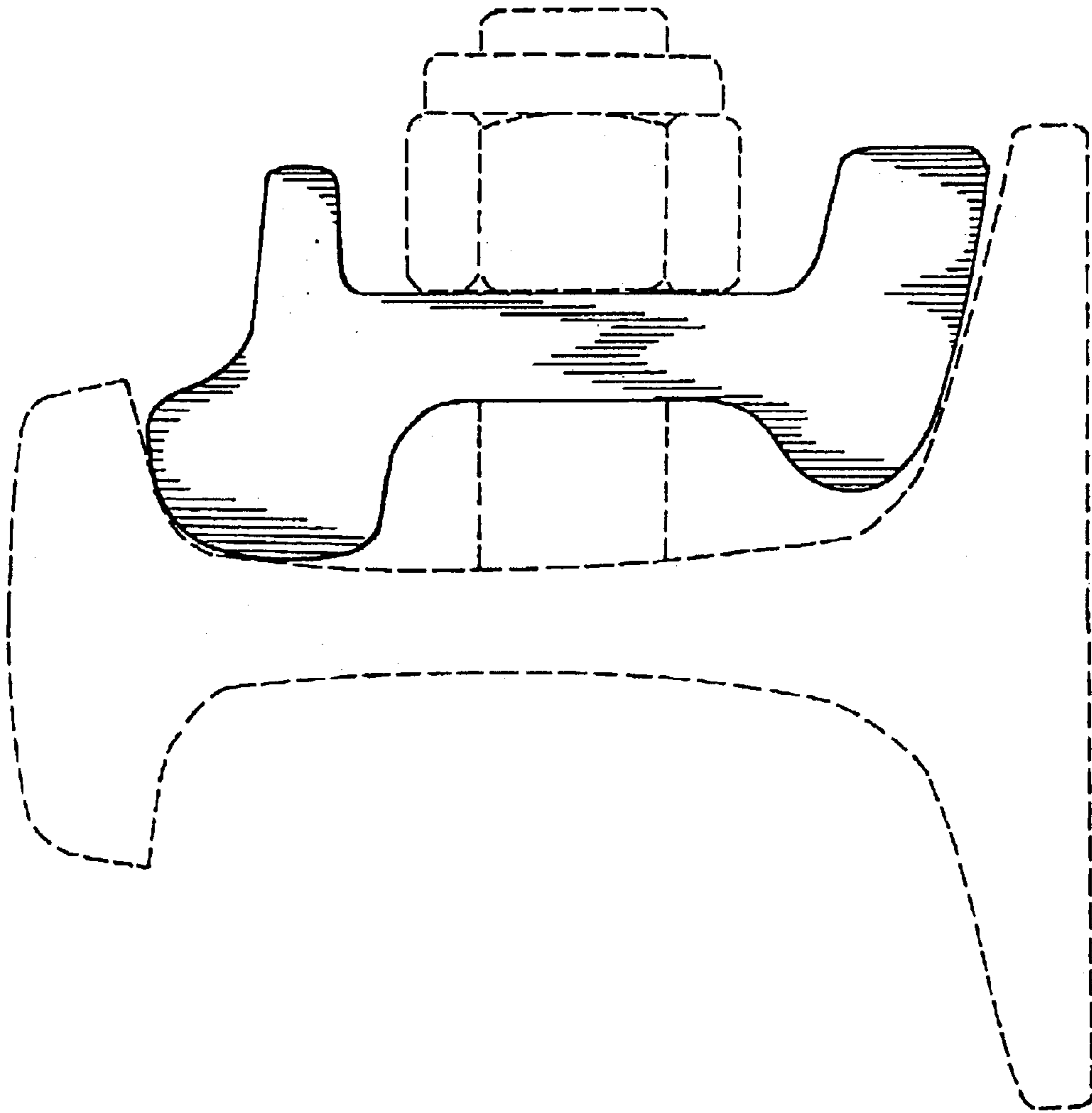

Fig. 1

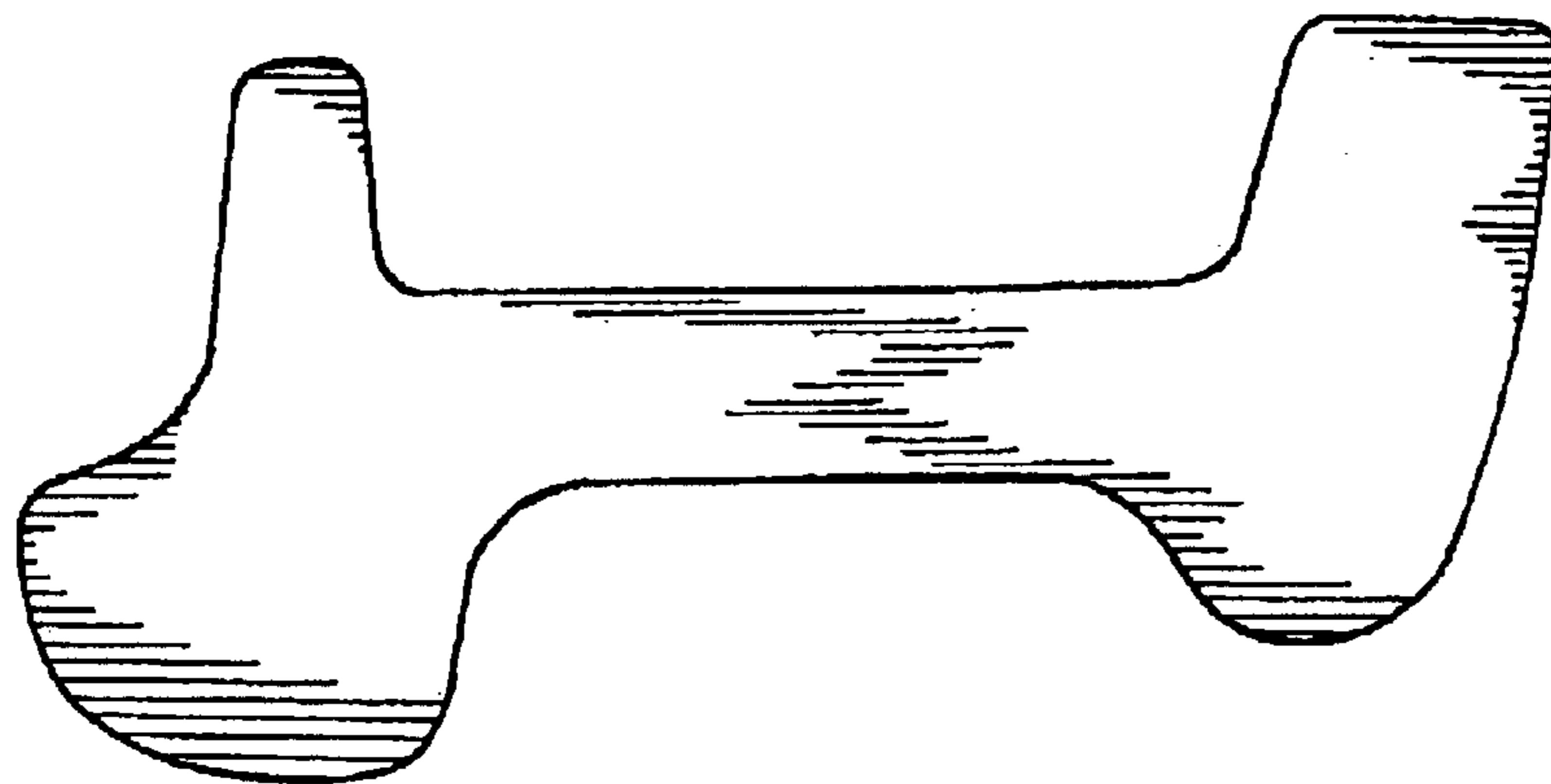

Fig. 2

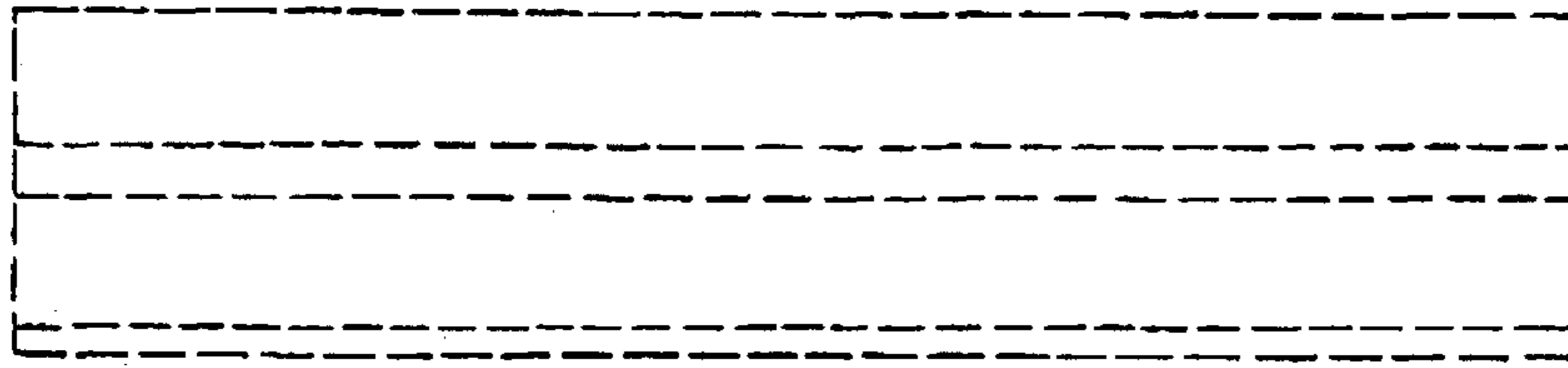

Fig. 3

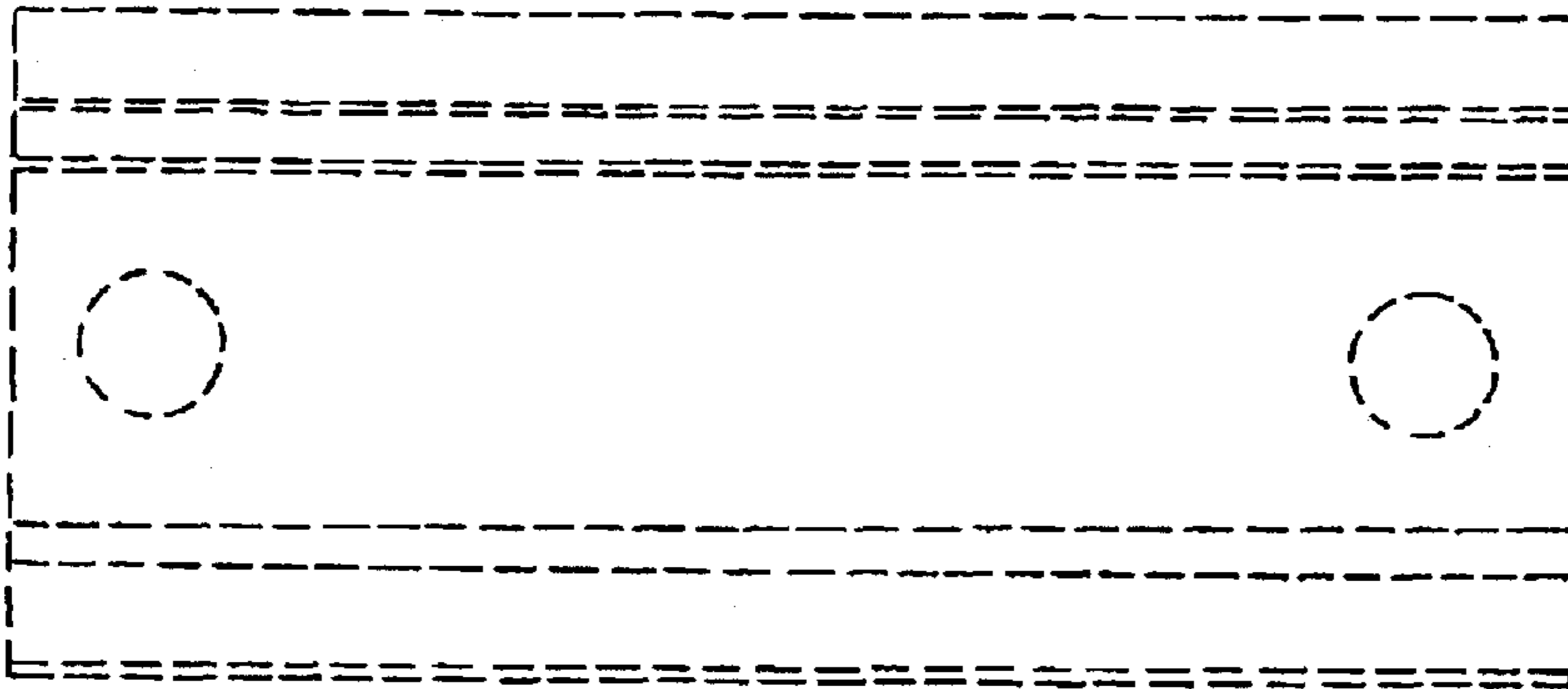

Fig. 4

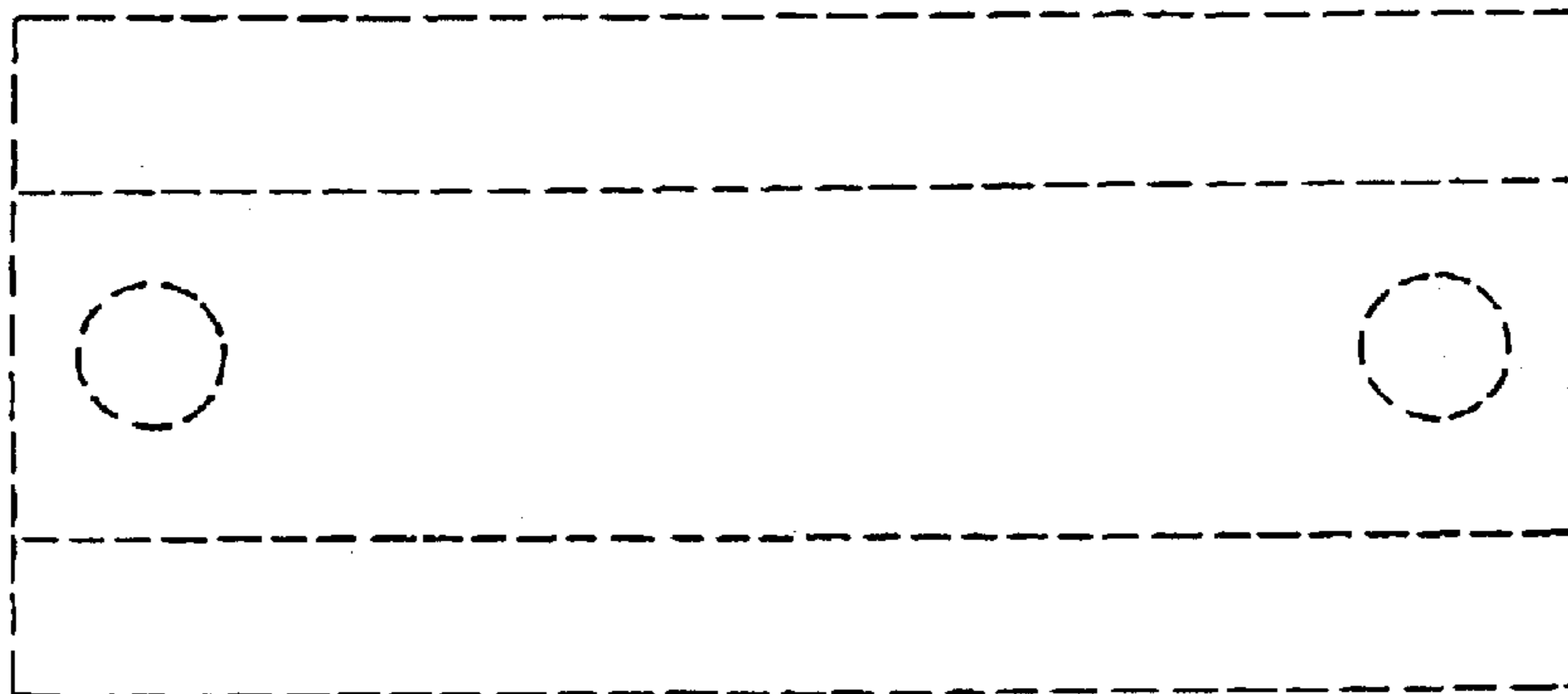

Fig. 5

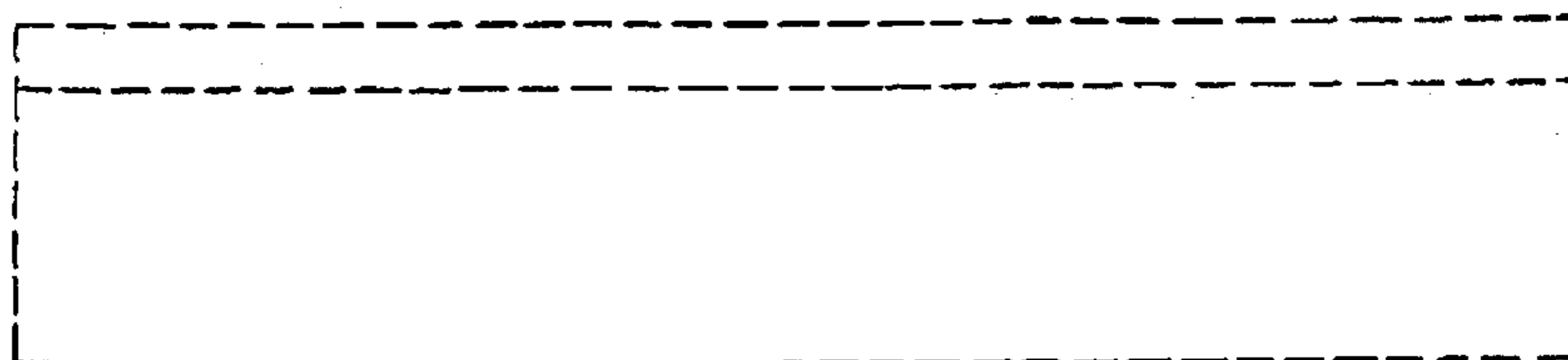

Fig. 6