



US00D497297S1

(12) **United States Design Patent**
Wacker et al.

(10) **Patent No.:** **US D497,297 S**

(45) **Date of Patent:** **** Oct. 19, 2004**

(54) **ELECTRIC SANDER**

(75) Inventors: **Charles M. Wacker**, Belton, SC (US);
Kevin Kok Vui Lai, Chatin (HK)

(73) Assignee: **One World Technologies, Limite**,
Hamilton (BM)

(**) Term: **14 Years**

(21) Appl. No.: **29/188,080**

(22) Filed: **Aug. 11, 2003**

(51) **LOC (7) Cl.** **08-01**

(52) **U.S. Cl.** **D8/62**

(58) **Field of Search** D8/61, 62, 67,
D8/69; 173/170, 171; 310/50; 451/344,
351, 352, 353, 354, 355, 356, 357, 358,
359, 451, 456

(56) **References Cited**

U.S. PATENT DOCUMENTS

D207,720 S	5/1967	Anton	D37/1
D326,398 S	* 5/1992	Fushiya et al.	D8/62
D328,695 S	8/1992	Hoshino et al.	D8/69
D329,362 S	* 9/1992	Saito et al.	D8/62
D332,734 S	* 1/1993	Fushiya et al.	D4/102
D345,089 S	* 3/1994	Kikuchi et al.	D8/62
D352,437 S	* 11/1994	Chunn et al.	D8/62
5,384,984 A	* 1/1995	Smith	451/357
D357,393 S	4/1995	Kazama et al.	D8/62
D376,304 S	12/1996	Clowers et al.	D8/62
D380,950 S	* 7/1997	Gildersleeve et al.	D8/62
D386,376 S	* 11/1997	Kaneko et al.	D8/62

D392,861 S	* 3/1998	Gildersleeve et al.	D8/62
5,813,903 A	* 9/1998	Amano et al.	451/294
D408,245 S	* 4/1999	Evans et al.	D8/62
5,941,765 A	* 8/1999	Taylor	451/359
D416,112 S	* 11/1999	Holliday et al.	D32/19
D448,262 S	* 9/2001	Heun	D8/62
D468,178 S	* 1/2003	Wright et al.	D8/62
D468,608 S	* 1/2003	Wacker et al.	D8/62
6,503,133 B2	* 1/2003	Wuensch	451/357
D476,543 S	* 7/2003	Wu	D8/62
D478,488 S	* 8/2003	Bruno et al.	D8/62
D488,365 S	* 4/2004	Liu	D8/62
2002/0031992 A1	* 3/2002	Clowers et al.	451/357

* cited by examiner

Primary Examiner—Joel Sincavage

Assistant Examiner—Elizabeth Albert

(74) *Attorney, Agent, or Firm*—John B. Hardaway, III;
Nexsen Pruet, LLC

(57) **CLAIM**

The ornamental design for a electric sander, as shown and described.

DESCRIPTION

FIG. 1 is a front perspective view of the electric sander of the present invention;
FIG. 2 is a right side elevational view thereof;
FIG. 3 is a left side elevational view thereof;
FIG. 4 is a front end view thereof;
FIG. 5 is a rear end view thereof;
FIG. 6 is a top view thereof; and,
FIG. 7 is a bottom view thereof.

1 Claim, 4 Drawing Sheets

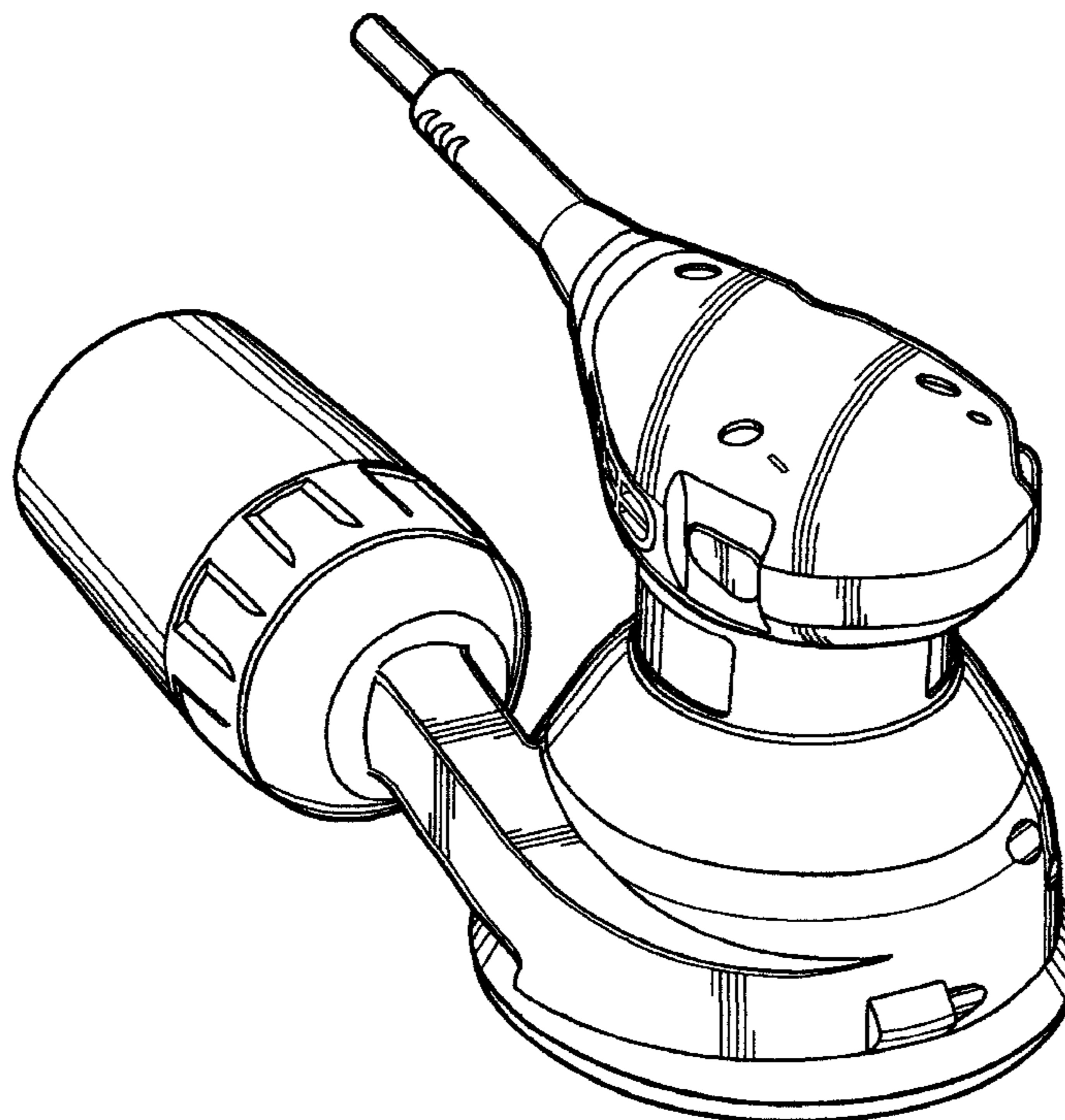

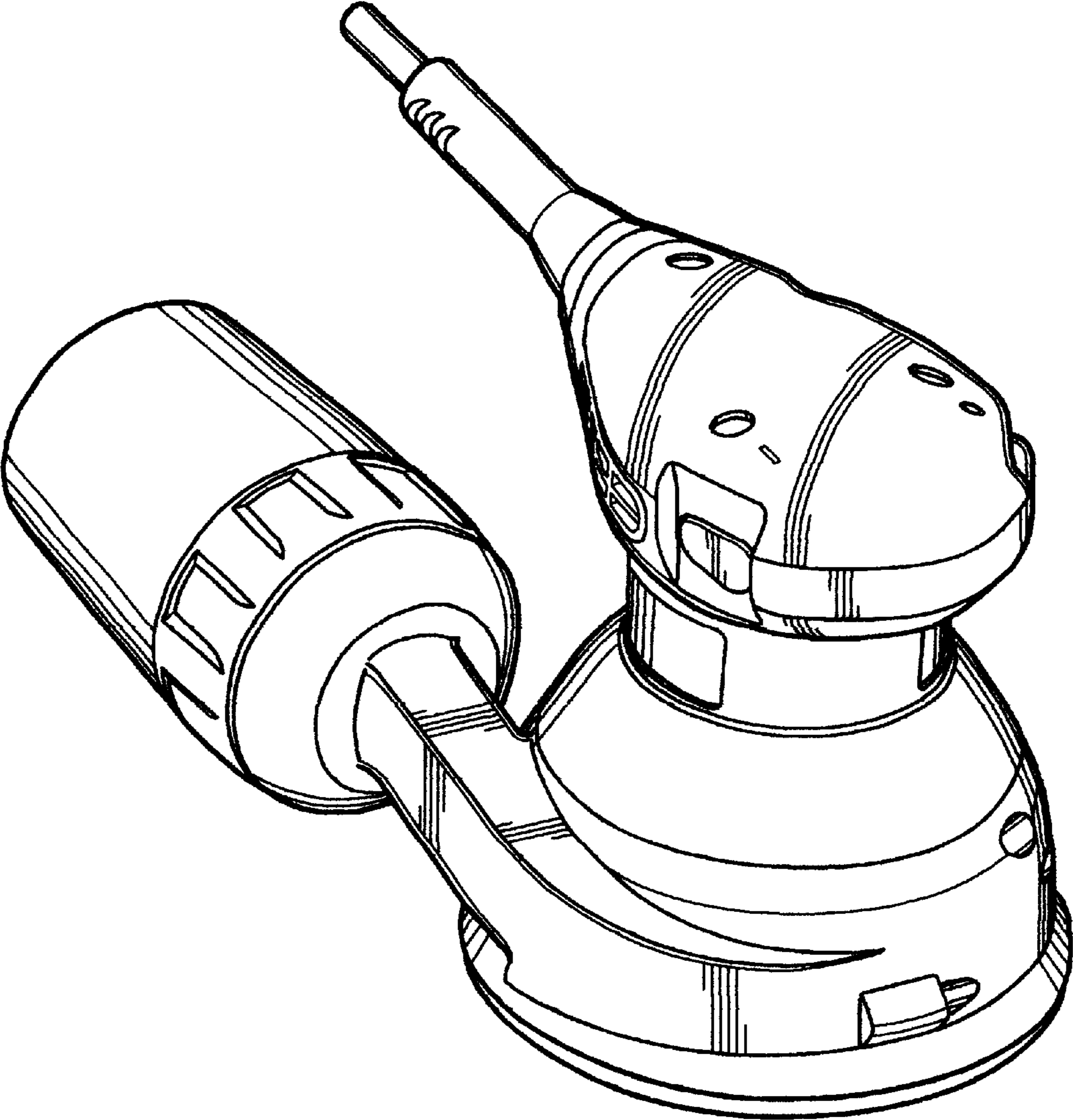

FIG. 1

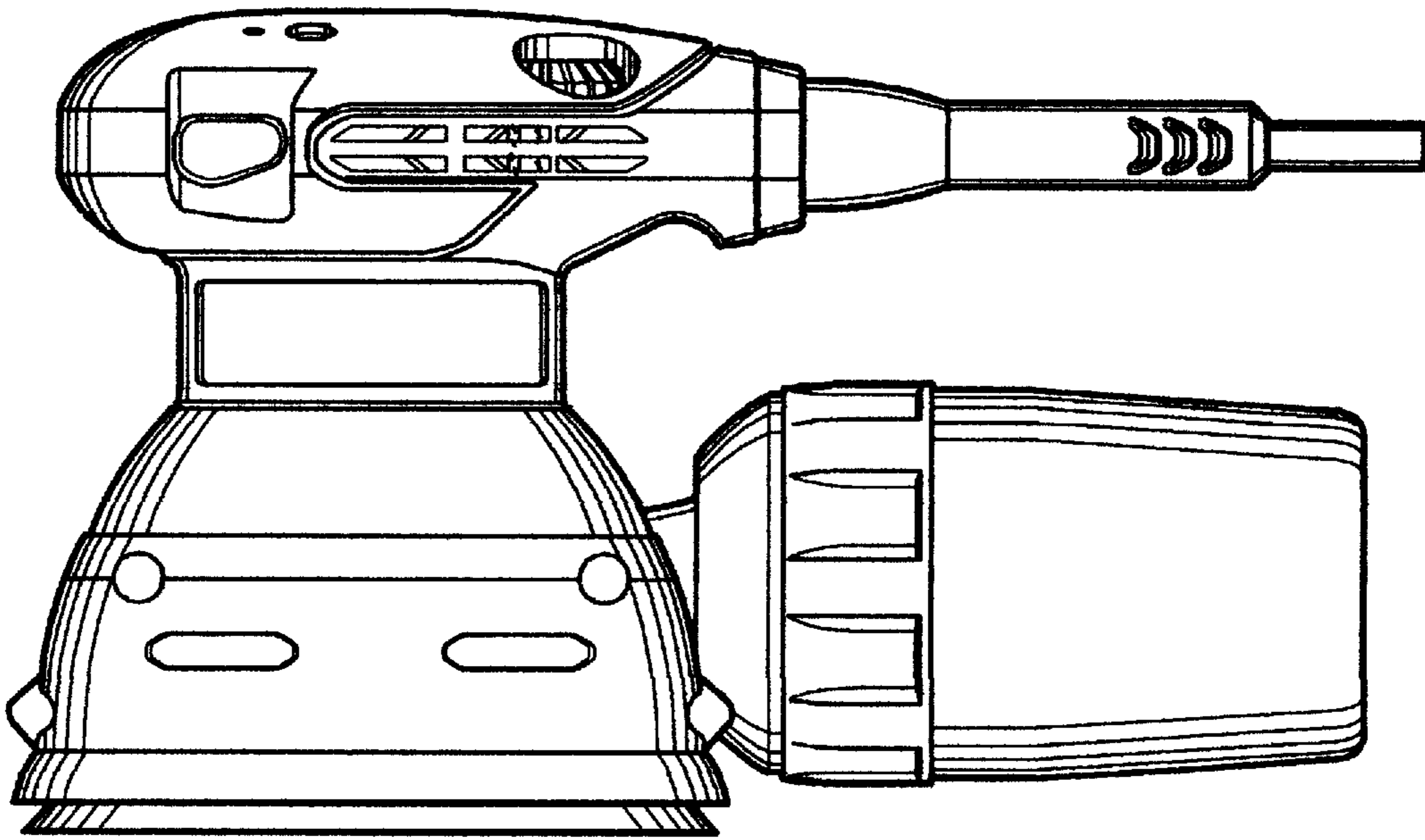

FIG. 2

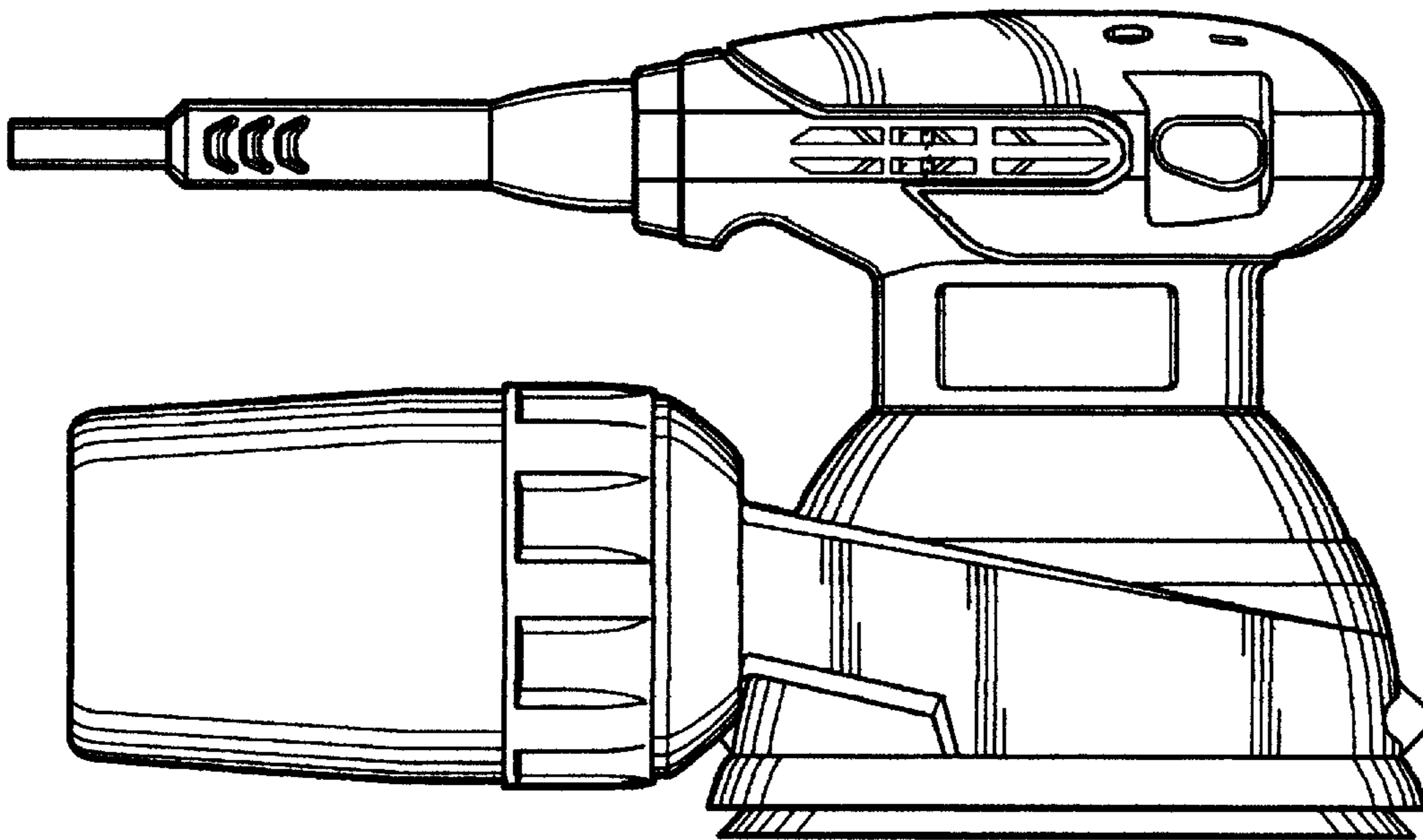

FIG. 3

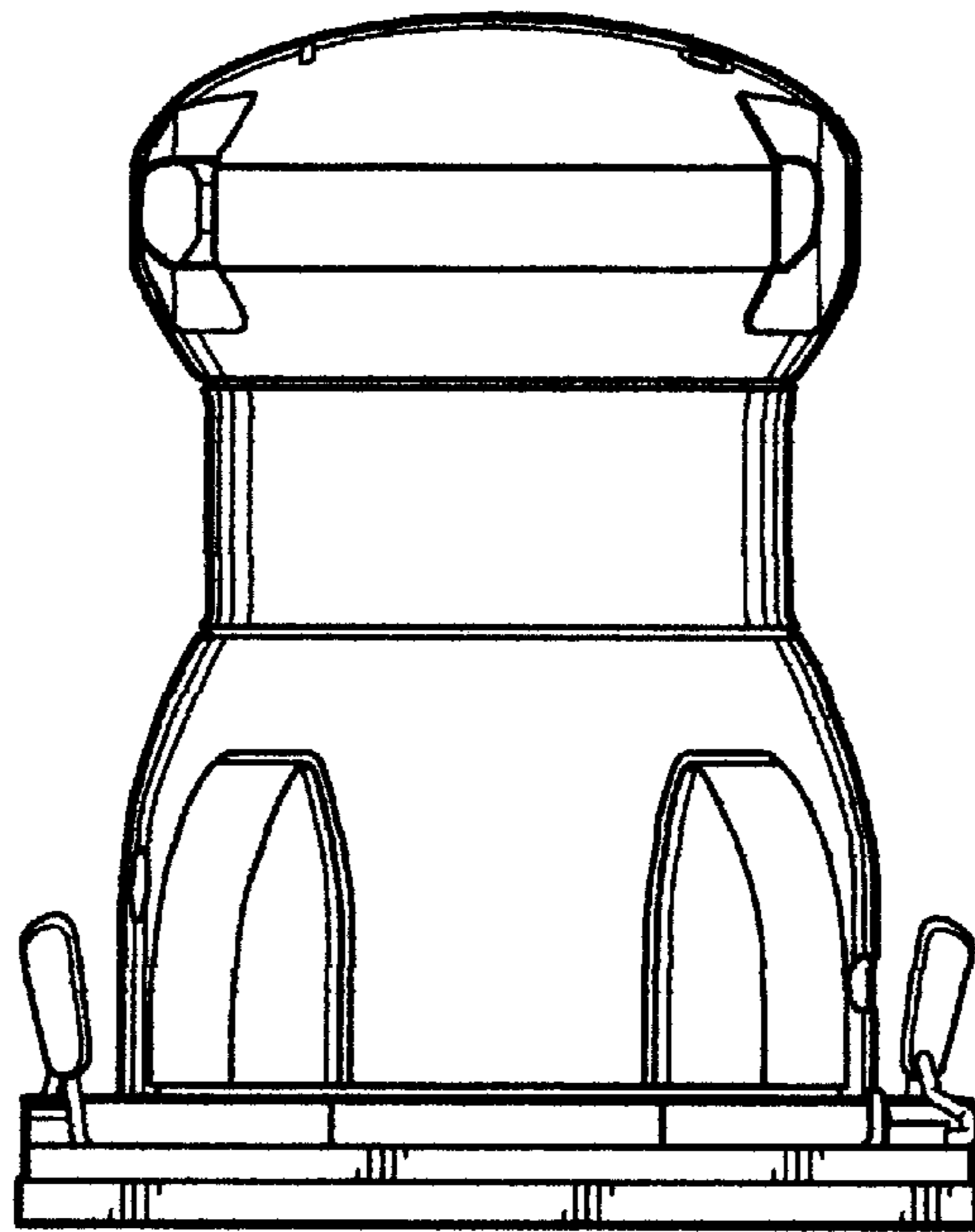

FIG. 4

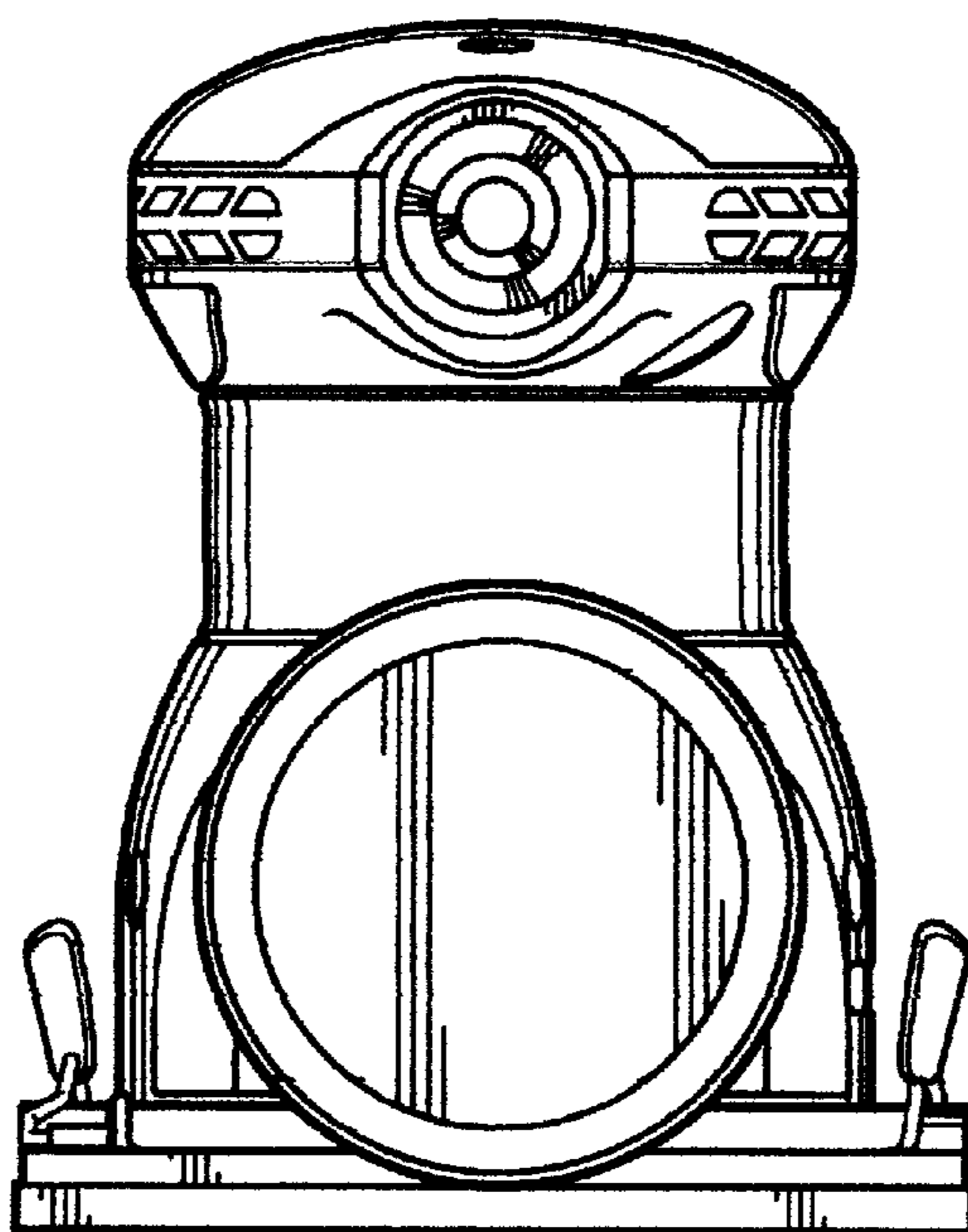

FIG. 5

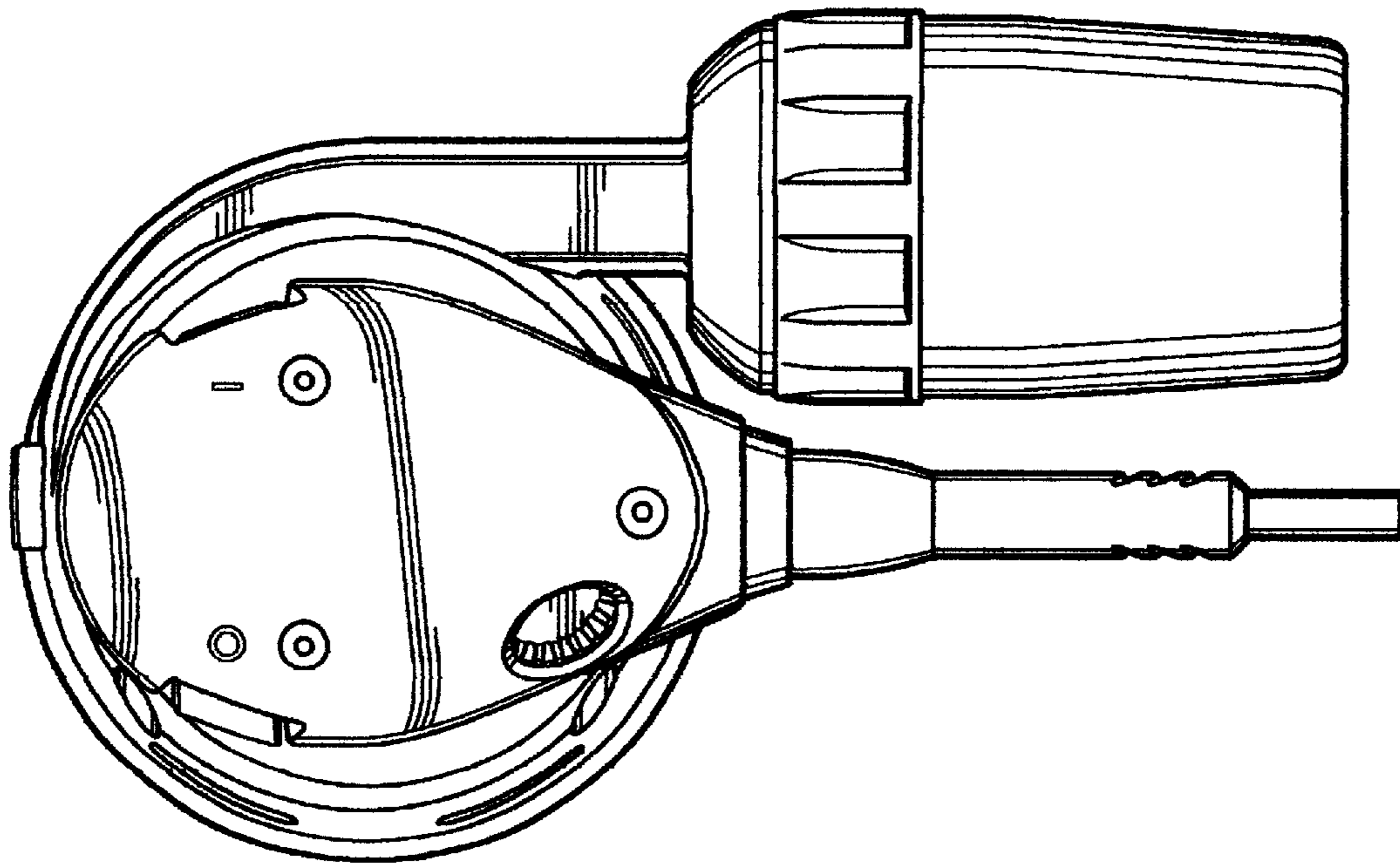

FIG. 6

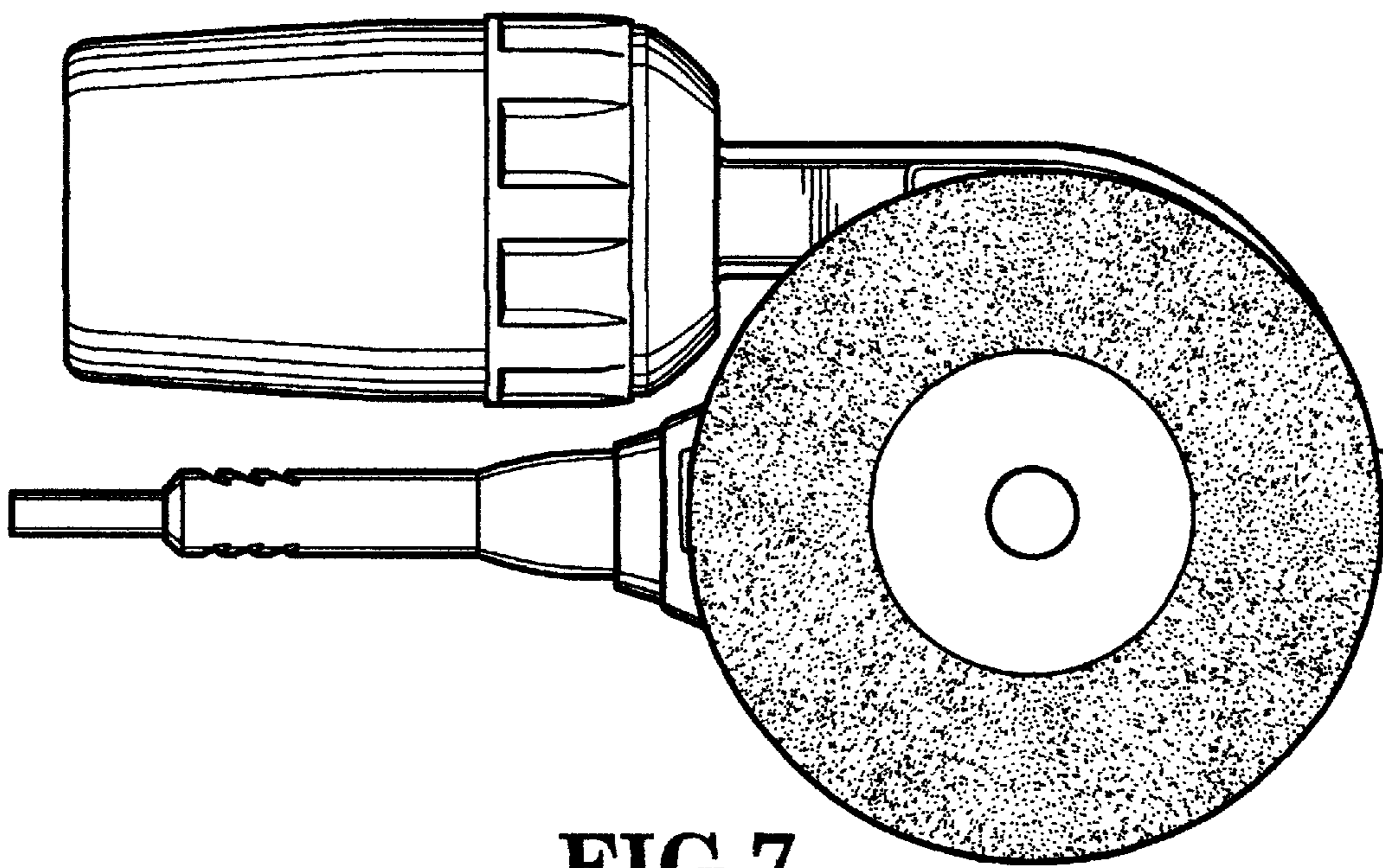

FIG. 7