

US00D497272S1

(12) **United States Design Patent**
Schultz

(10) **Patent No.:** **US D497,272 S**

(45) **Date of Patent:** **** Oct. 19, 2004**

(54) **BEAD STORAGE CABINET**

(75) **Inventor:** **Mary Jo Schultz**, 294 La Moree Rd.,
San Marcos, CA (US) 92078

(73) **Assignee:** **Mary Jo Schultz**, Vista, CA (US)

(**) **Term:** **14 Years**

(21) **Appl. No.:** **29/199,483**

(22) **Filed:** **Feb. 13, 2004**

(51) **LOC (7) Cl.** **06-04**

(52) **U.S. Cl.** **D6/467; D6/469**

(58) **Field of Search** D6/396, 397, 449,
D6/457, 460, 461, 464-469, 474, 475, 567,
569, 570, 571; 211/13.1, 60.1, 69, 69.1,
70.03, 71.01, 72-74, 85.18, 130, 132, 194;
D24/229, 230; 206/446, 558, 562, 563

(56) **References Cited**

U.S. PATENT DOCUMENTS

- 4,407,958 A * 10/1983 DeGraff, Jr. 211/194
- 4,593,819 A * 6/1986 Will 206/558
- 4,826,338 A * 5/1989 Kilpatrick 211/69.1
- 4,966,288 A * 10/1990 Kirkham 211/60.1
- 5,011,028 A * 4/1991 Sweeney 211/60.1
- D335,229 S * 5/1993 Leonard D6/469
- D360,321 S * 7/1995 Wang et al. D6/469

- 5,657,883 A * 8/1997 Badia 211/60.1
- D392,743 S * 3/1998 Stoufer D24/230
- 5,996,818 A * 12/1999 Boje et al. 211/74
- D474,274 S * 5/2003 Walters D24/230

* cited by examiner

Primary Examiner—Mimosa De

(74) *Attorney, Agent, or Firm*—Murphey & Murphey,
A.P.C.

(57) **CLAIM**

The ornamental design of a bead storage cabinet, as shown
and described.

DESCRIPTION

FIG. 1 is a front perspective view of a first embodiment of
the bead storage cabinet showing my new design;
FIG. 2 is a top view thereof;
FIG. 3 is a front view thereof;
FIG. 4 is a side view thereof;
FIG. 5 is a rear view thereof;
FIG. 6 is a bottom view thereof;
FIG. 7 is a front perspective view of a second embodiment
of the bead storage cabinet showing my new design; and,
FIG. 8 is a top view of FIG. 7.

The rear and bottom views of the second embodiment are the
same as the rear and bottom views of the first embodiment.

1 Claim, 4 Drawing Sheets

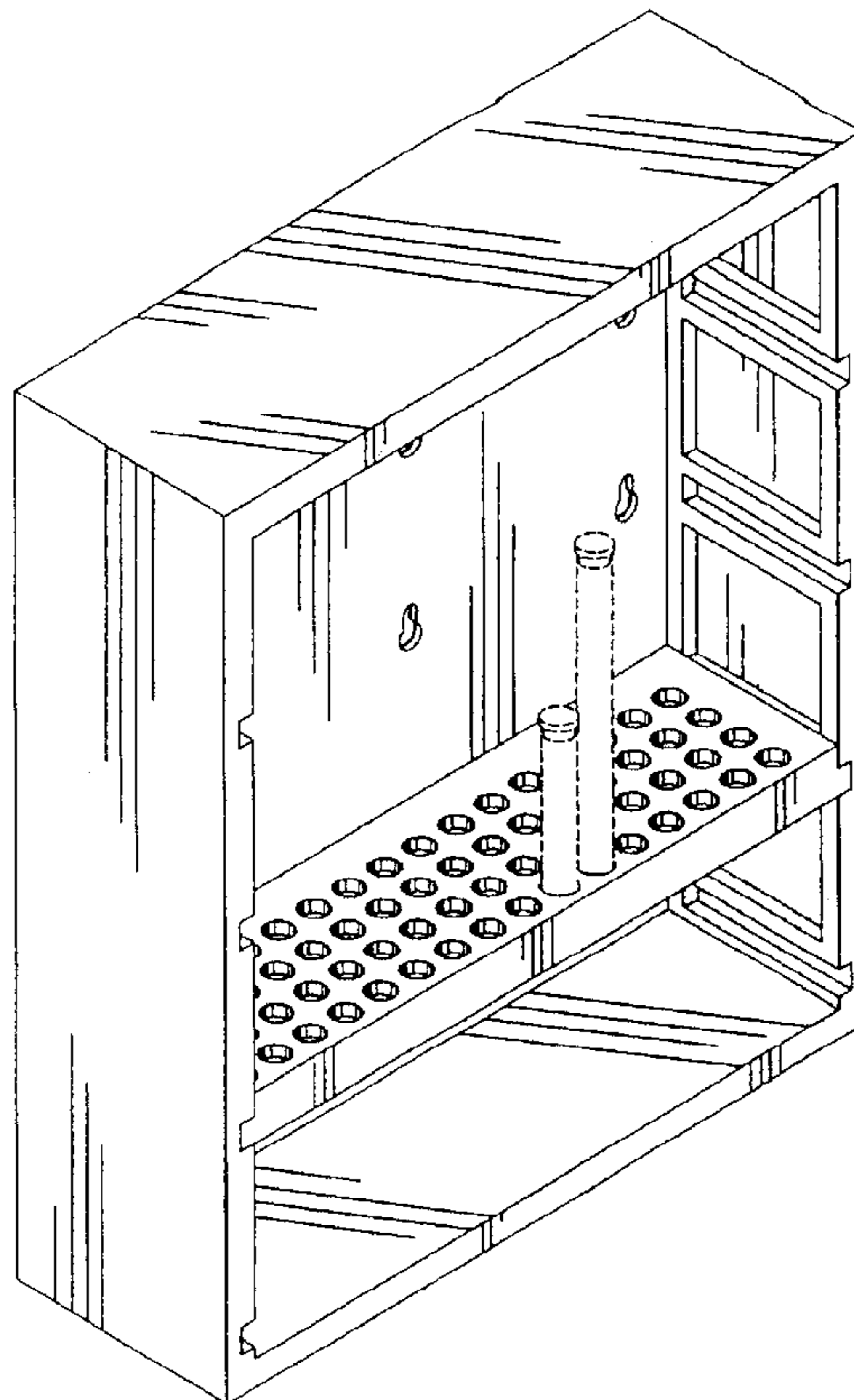

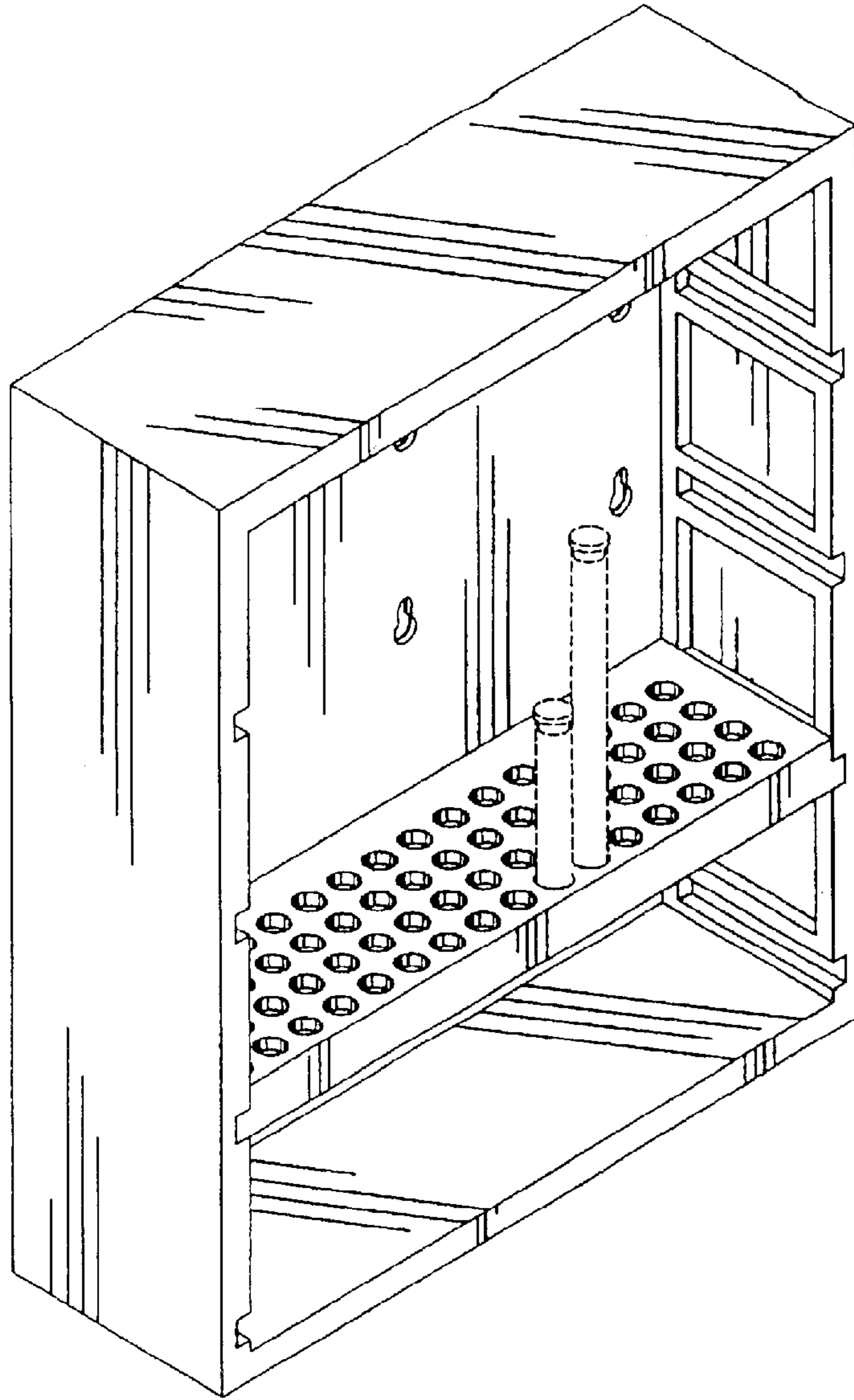

Figure 1

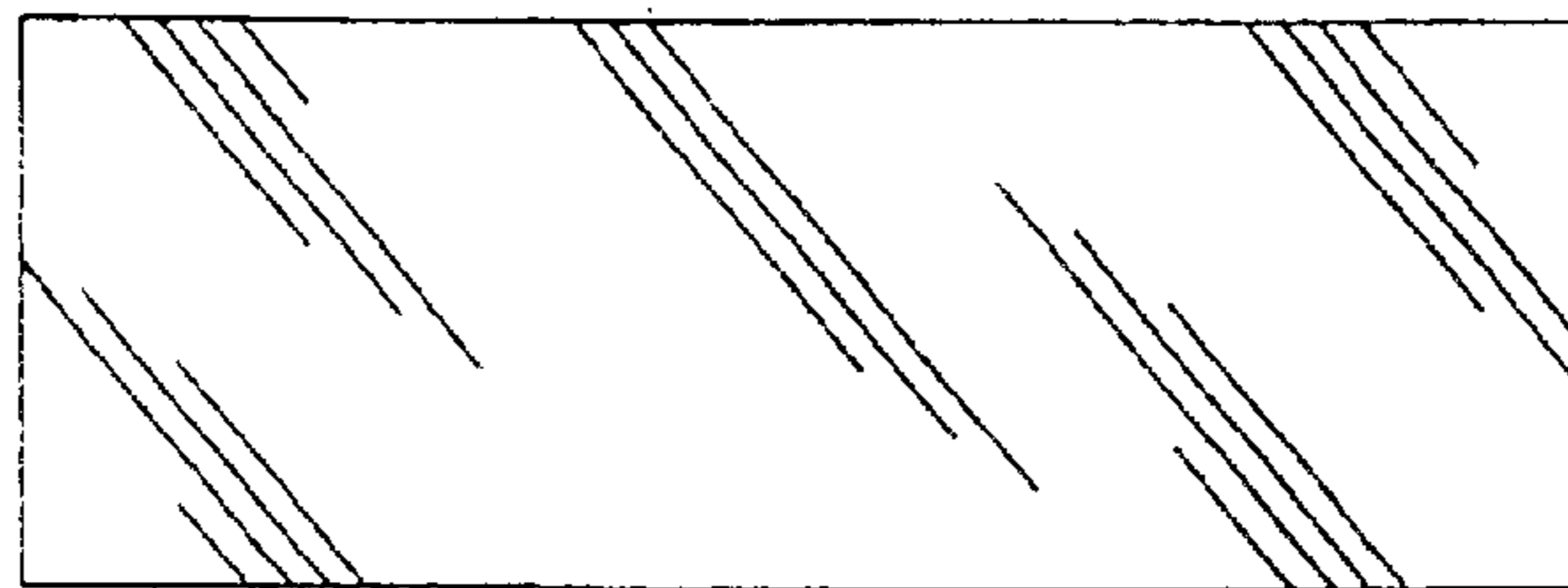

Figure 2

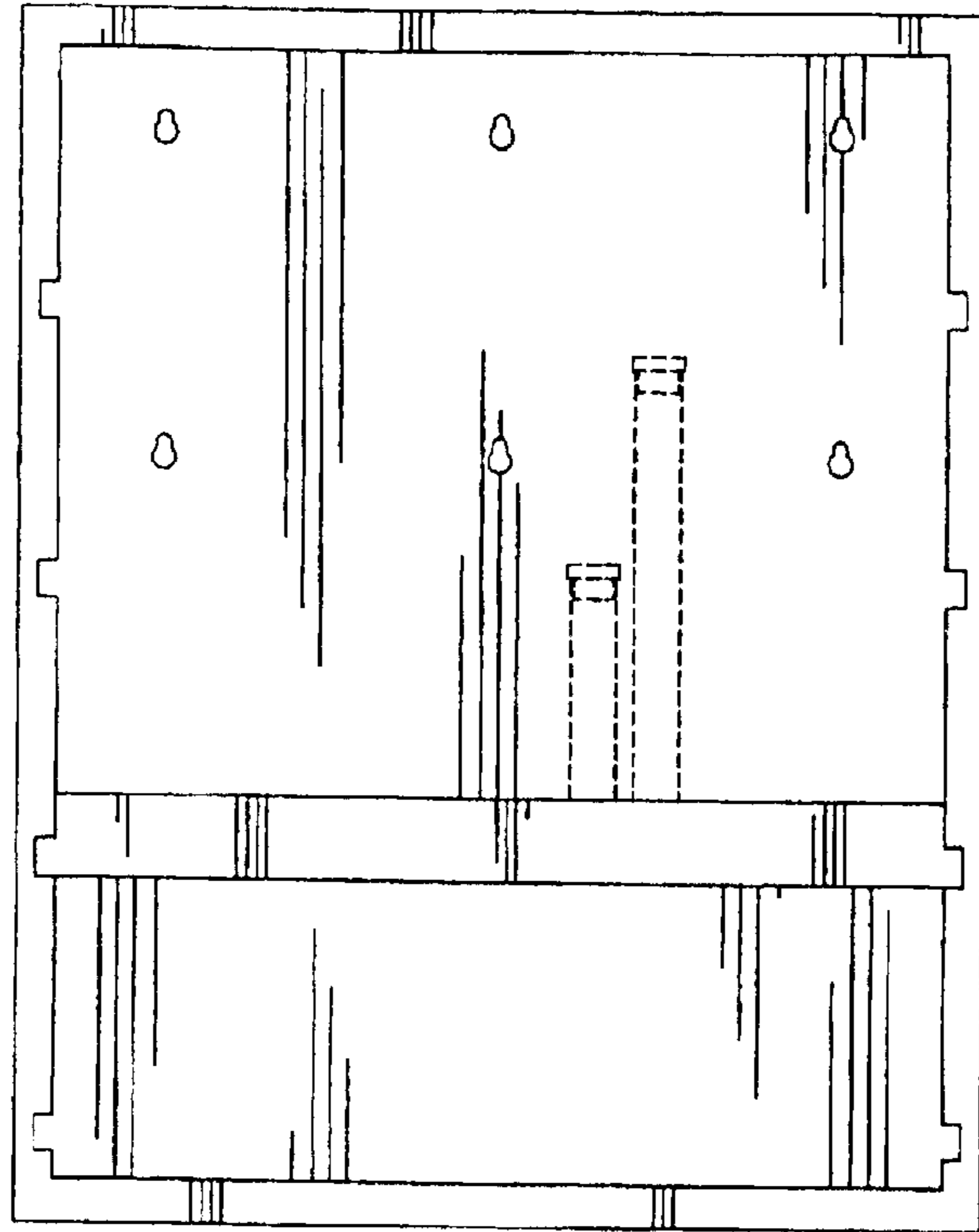

Figure 3

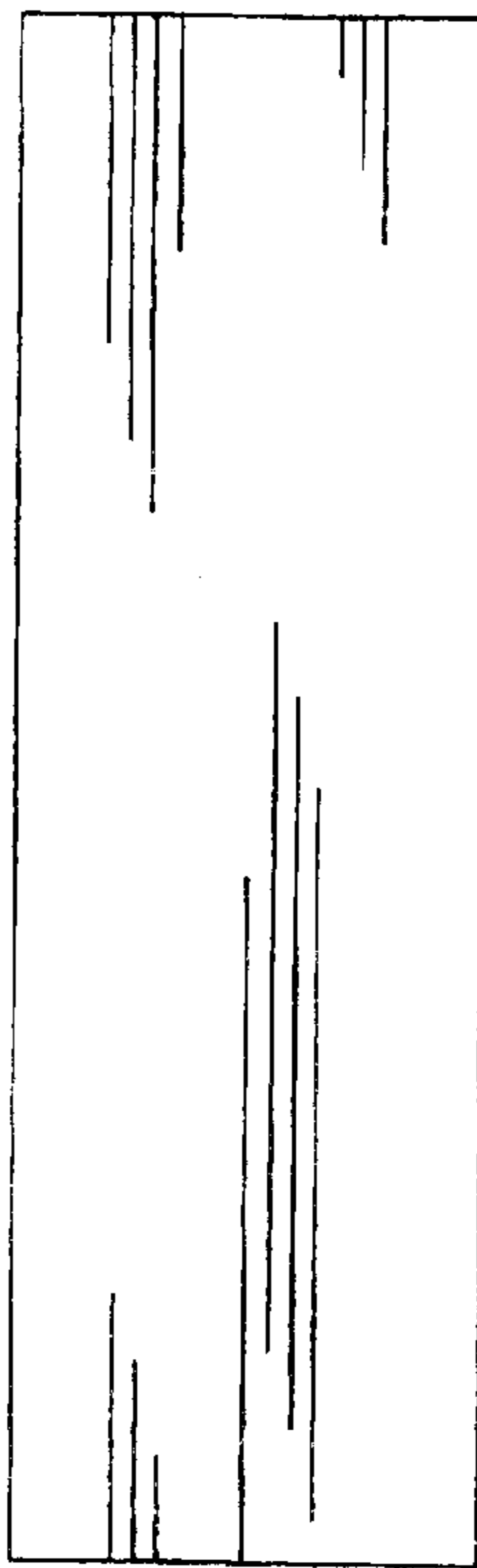

Figure 4

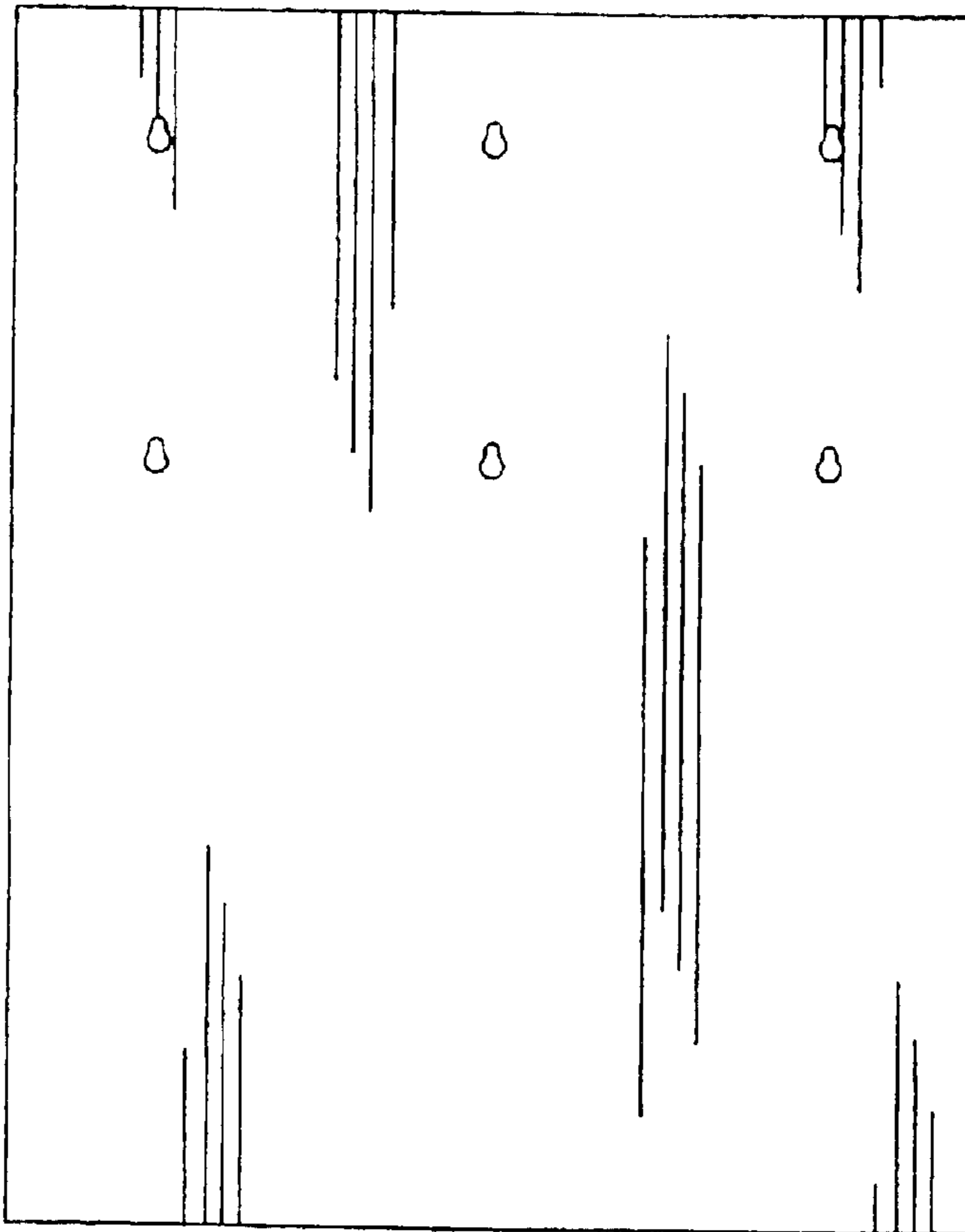

Figure 5

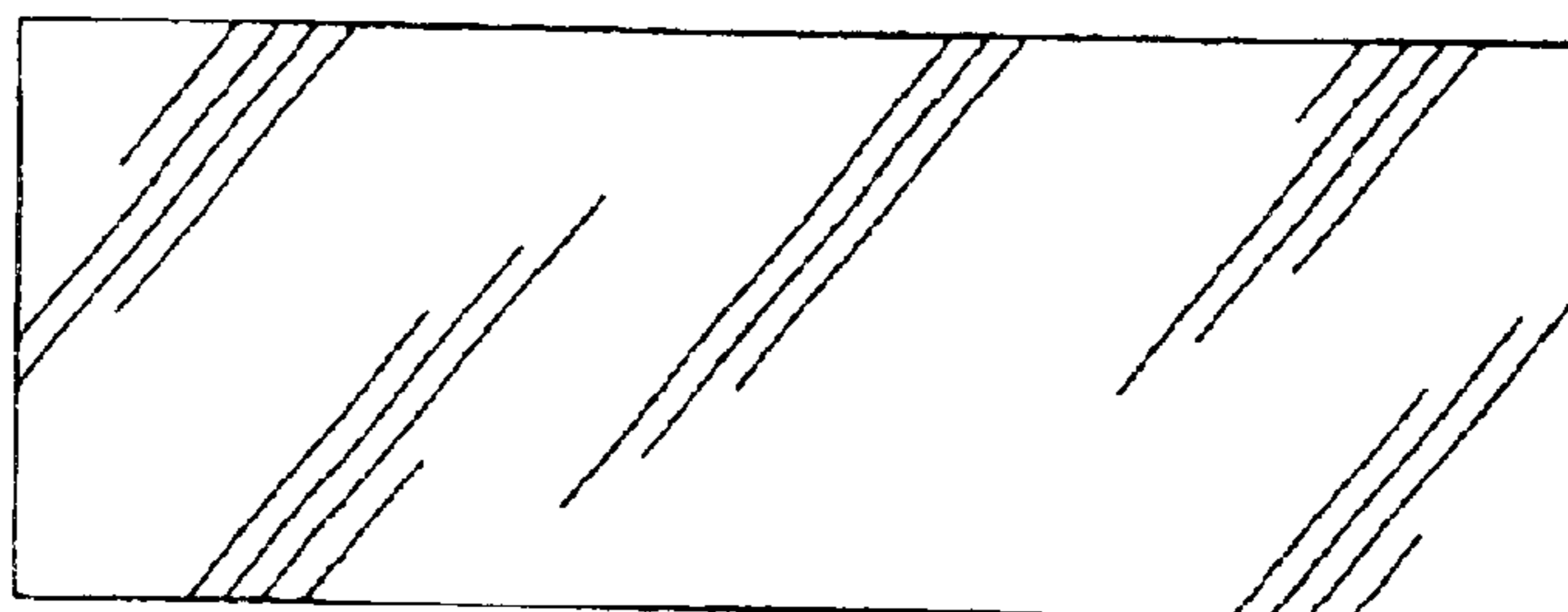

Figure 6

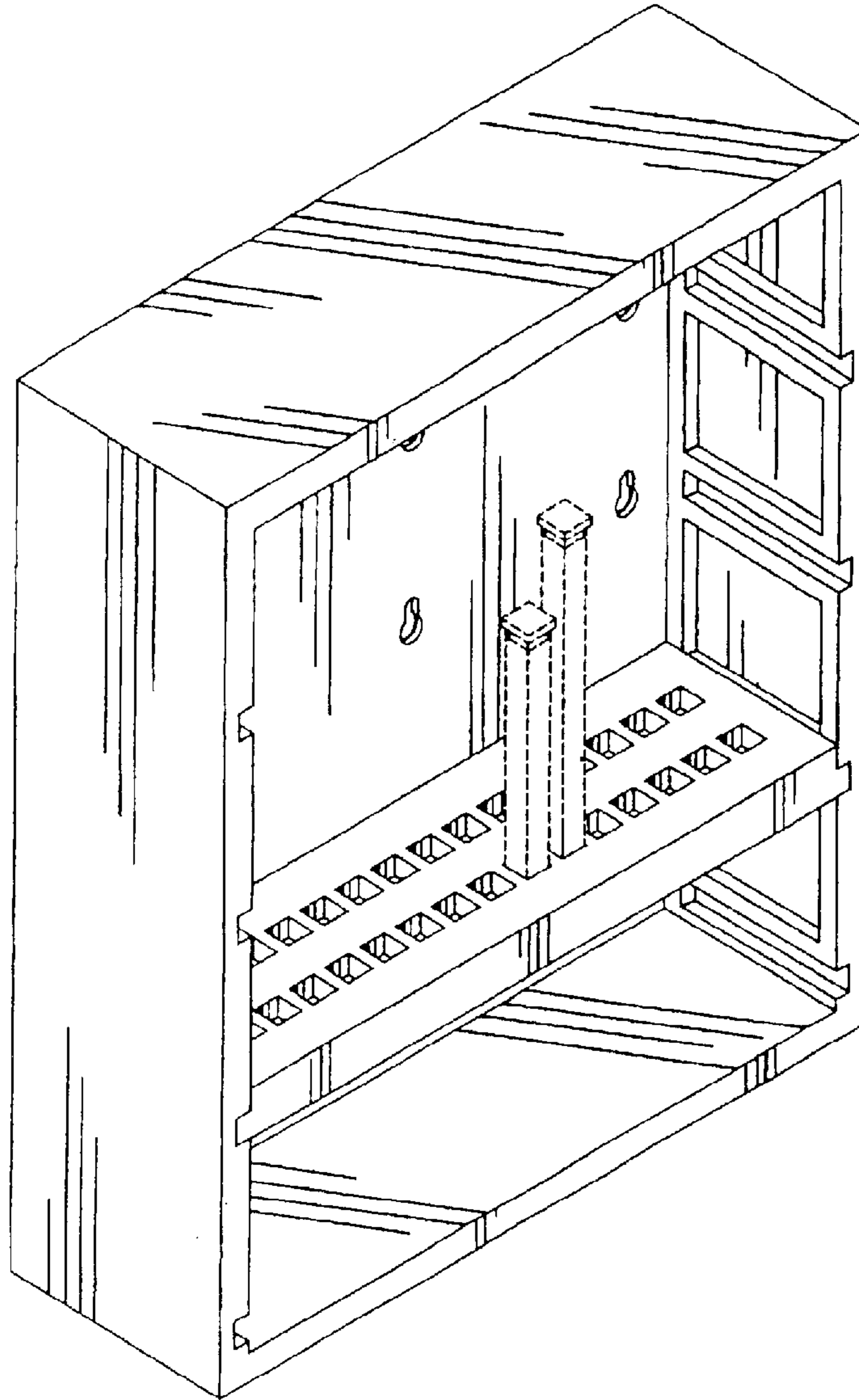

Figure 7

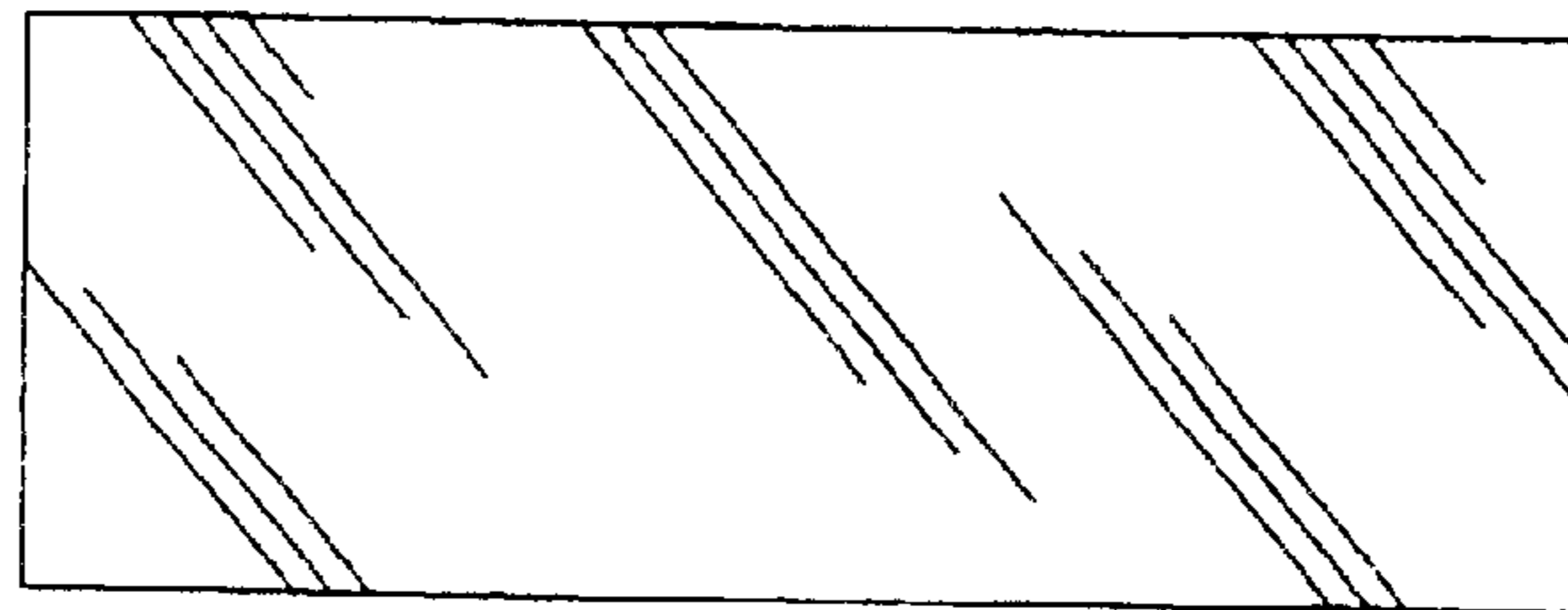

Figure 8