

US00D497243S1

(12) **United States Design Patent**
McClaskie

(10) **Patent No.:** **US D497,243 S**

(45) **Date of Patent:** **** Oct. 19, 2004**

(54) **OUTSOLE**

(75) **Inventor:** **Thomas E. McClaskie, Bethlehem, PA (US)**

(73) **Assignee:** **Columbia Insurance Company, Omaha, NE (US)**

(**) **Term:** **14 Years**

(21) **Appl. No.:** **29/175,238**

(22) **Filed:** **Jan. 31, 2003**

(51) **LOC (7) Cl.** **02-04**

(52) **U.S. Cl.** **D2/951; D2/947; D2/960**

(58) **Field of Search** **D2/946-949, 951-960; 36/3 B, 22 R, 25 R, 30 R, 32 A, 32 R, 59 R, 67 A, 67 B**

(56) **References Cited**

U.S. PATENT DOCUMENTS

2,162,912 A	*	6/1939	Craver	
D133,172 S	*	7/1942	Block	
D134,932 S	*	2/1943	Clausing	
D161,707 S	*	1/1951	Peterson	
2,889,639 A	*	6/1959	Rudine	
D270,680 S	*	9/1983	Jansson	D2/947
D271,539 S	*	11/1983	Bergmans	D2/960
D337,651 S	*	7/1993	Kilbey	D24/171
D368,358 S	*	4/1996	Valle	D2/953
D391,042 S	*	2/1998	Merceron	D2/951

D398,440 S	*	9/1998	Rowland	D2/951
D415,876 S	*	11/1999	Cahill	D2/954
D426,947 S	*	6/2000	Pollastrelli	D2/956
D452,989 S	*	1/2002	Chen	D2/918
D459,066 S	*	6/2002	Merceron	D2/960
D461,948 S	*	8/2002	Merceron	D2/960
D462,828 S	*	9/2002	Merceron	D2/956
D467,709 S	*	12/2002	Berg et al.	D2/947
D472,038 S	*	3/2003	Meynard	D2/956

* cited by examiner

Primary Examiner—Celia A. Murphy

(74) *Attorney, Agent, or Firm*—St. Onge Steward Johnston & Reens LLC

(57) **CLAIM**

I claim the ornamental design for outsole, as shown and described in the drawings.

DESCRIPTION

FIG. 1 is a bottom view of an outsole in accordance with the new design;

FIG. 2 is a left side view of the outsole in accordance with the embodiment of the new design shown in FIG. 1;

FIG. 3 is a right side view of the outsole in accordance with the embodiment of the new design shown in FIG. 1;

FIG. 4 is a front view of the outsole in accordance with the embodiment of the new design shown in FIG. 1; and,

FIG. 5 is a back view of the outsole in accordance with the embodiment of the new design shown in FIG. 1.

1 Claim, 2 Drawing Sheets

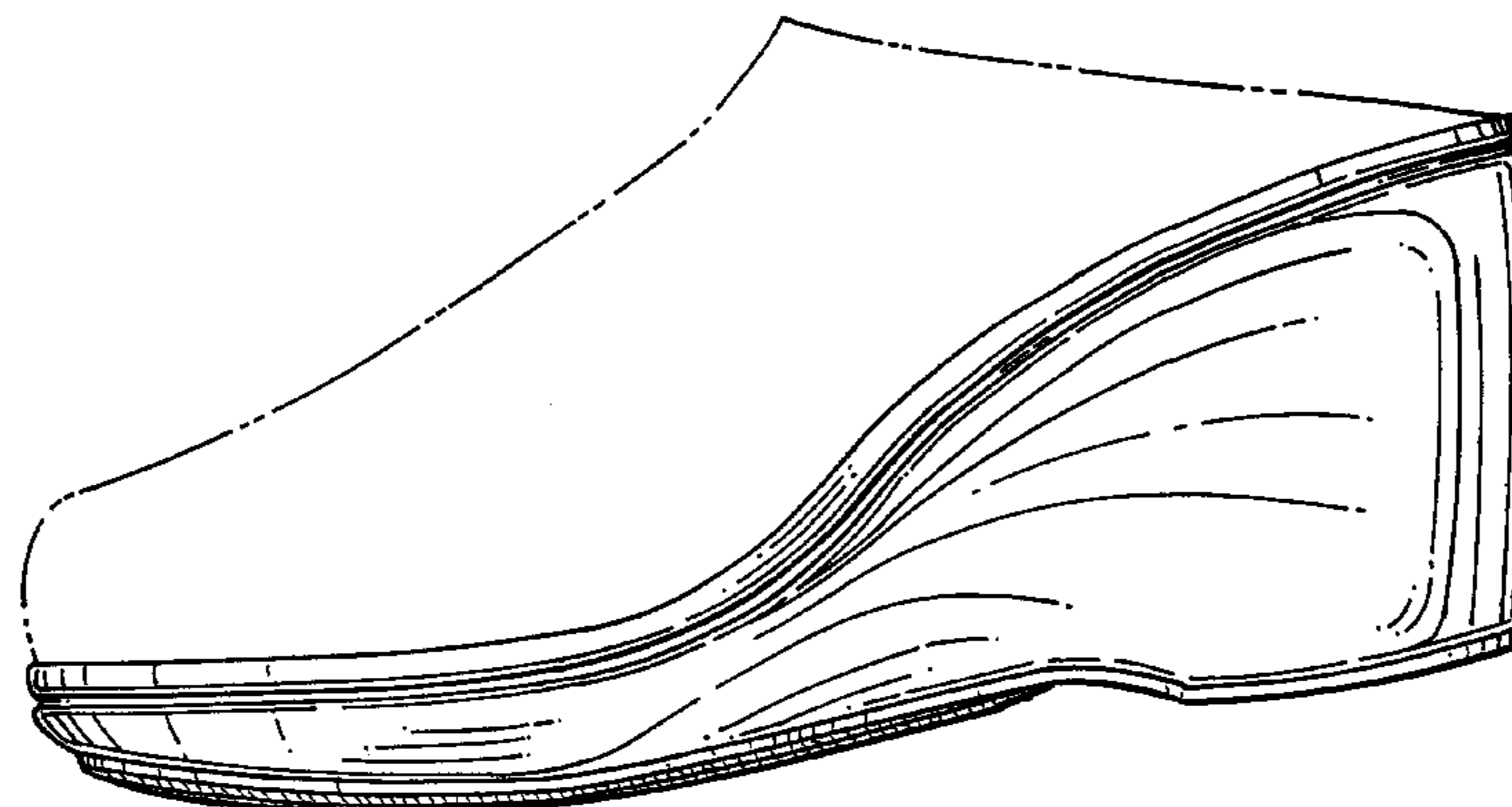
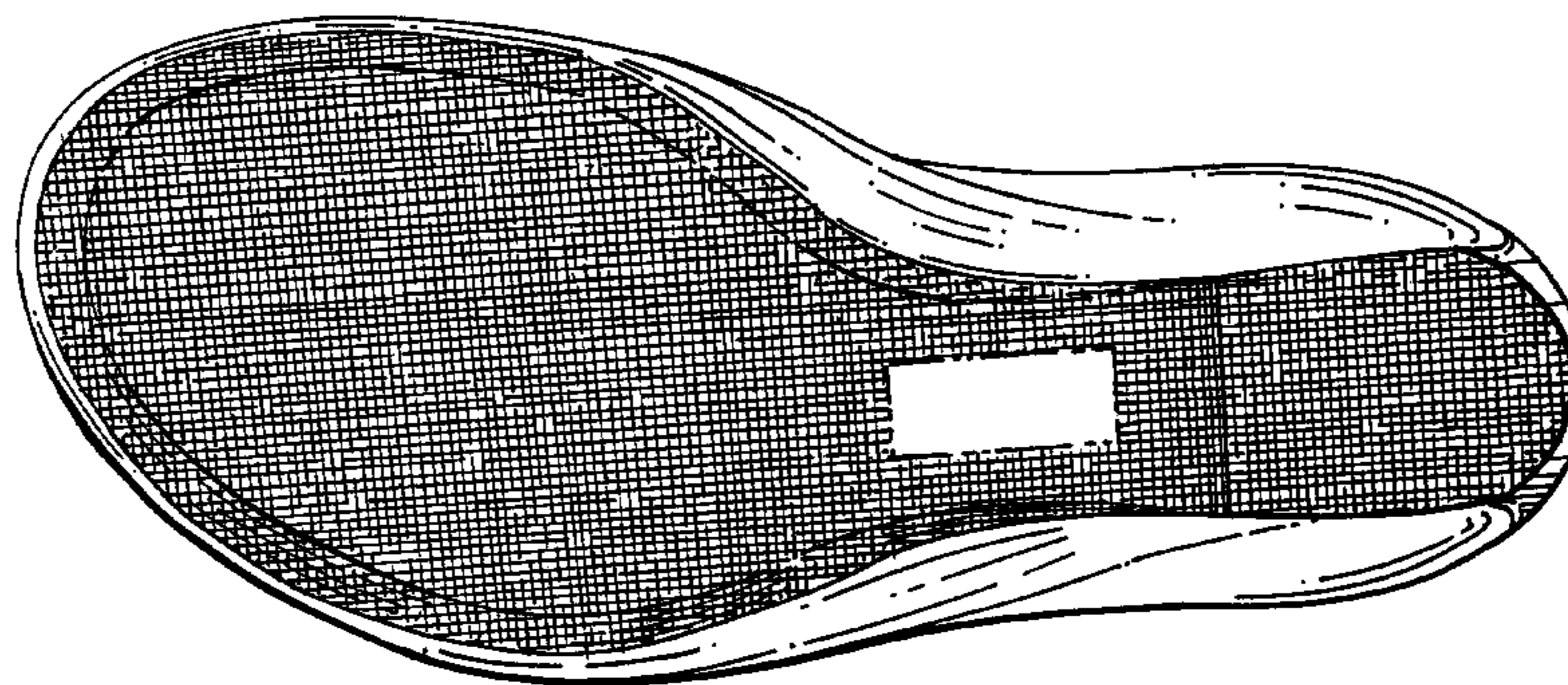

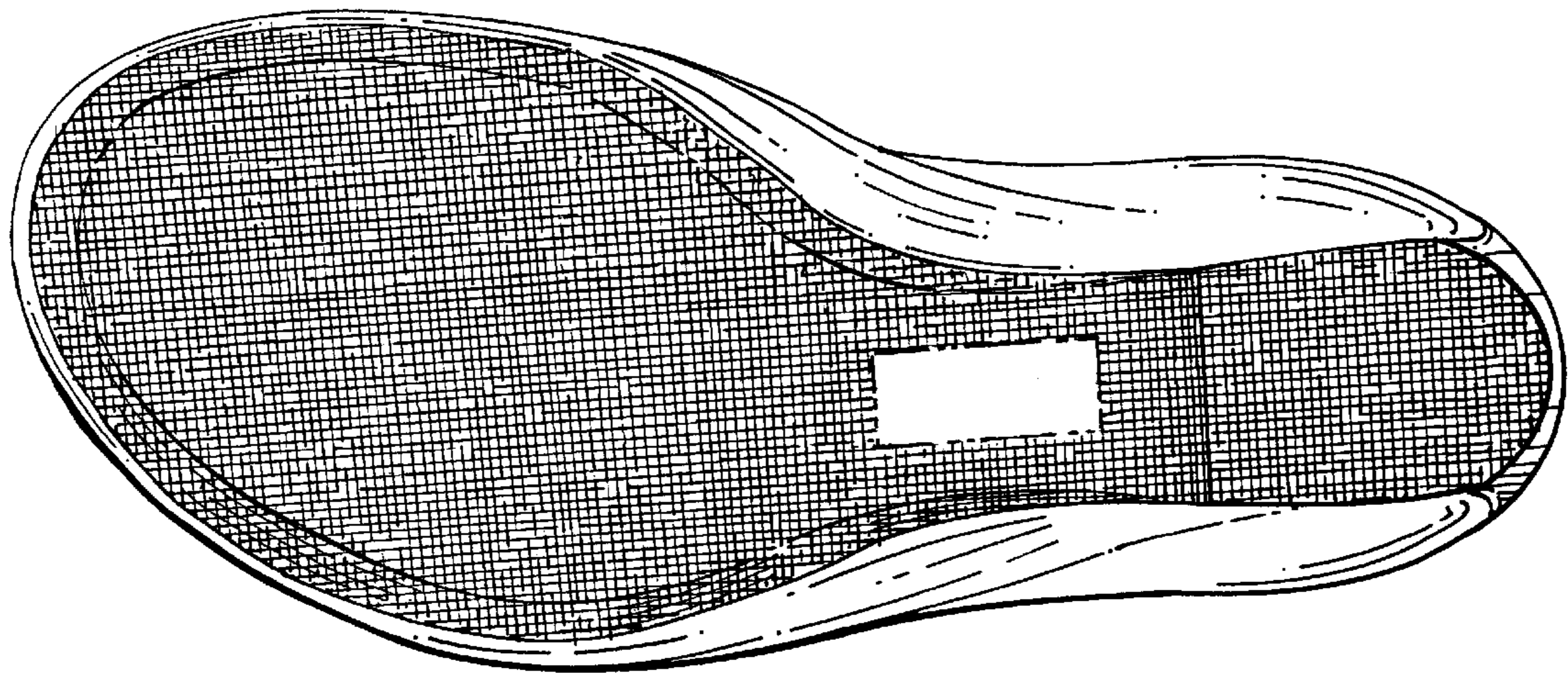

FIG. 1

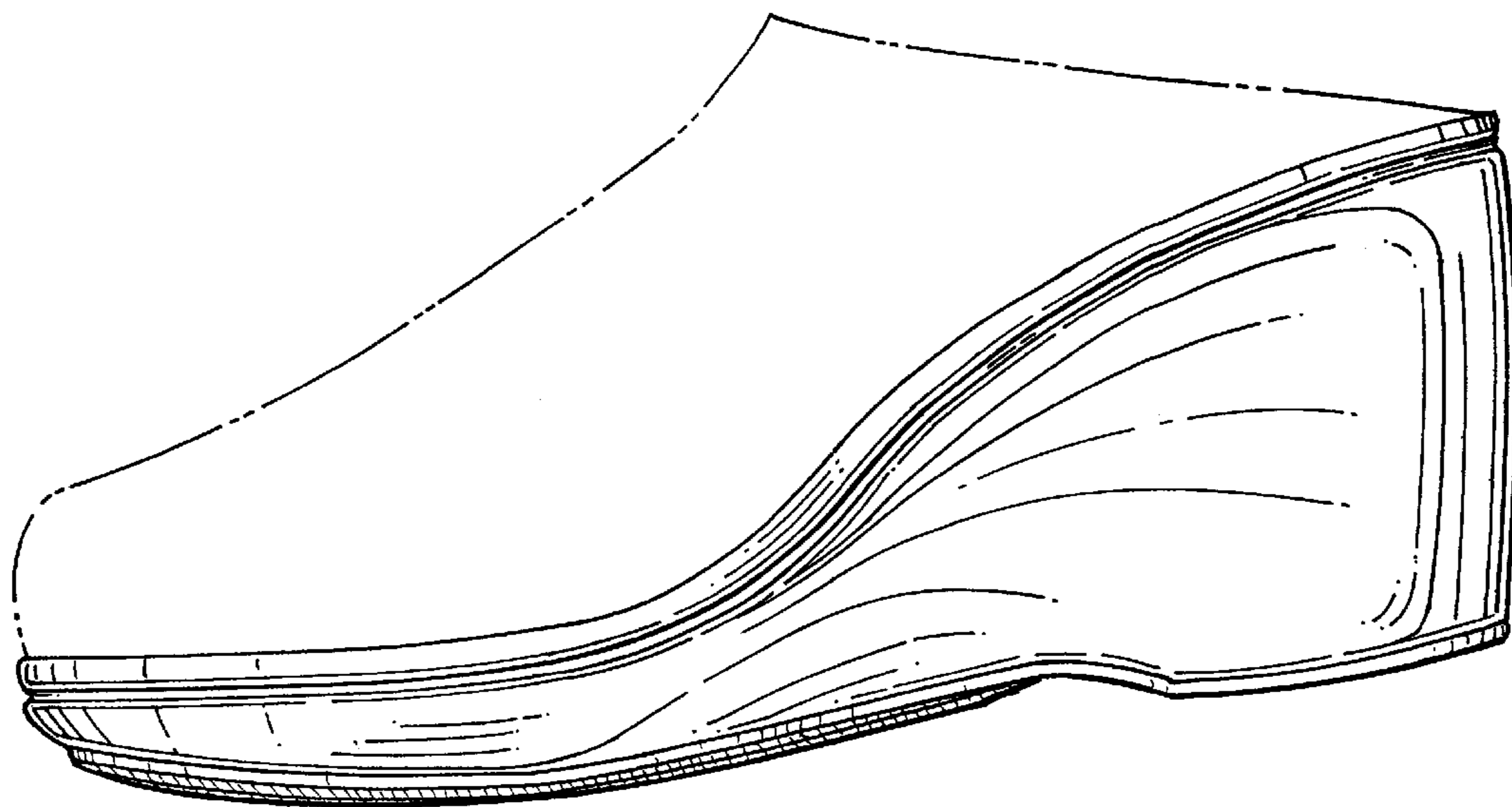

FIG. 2

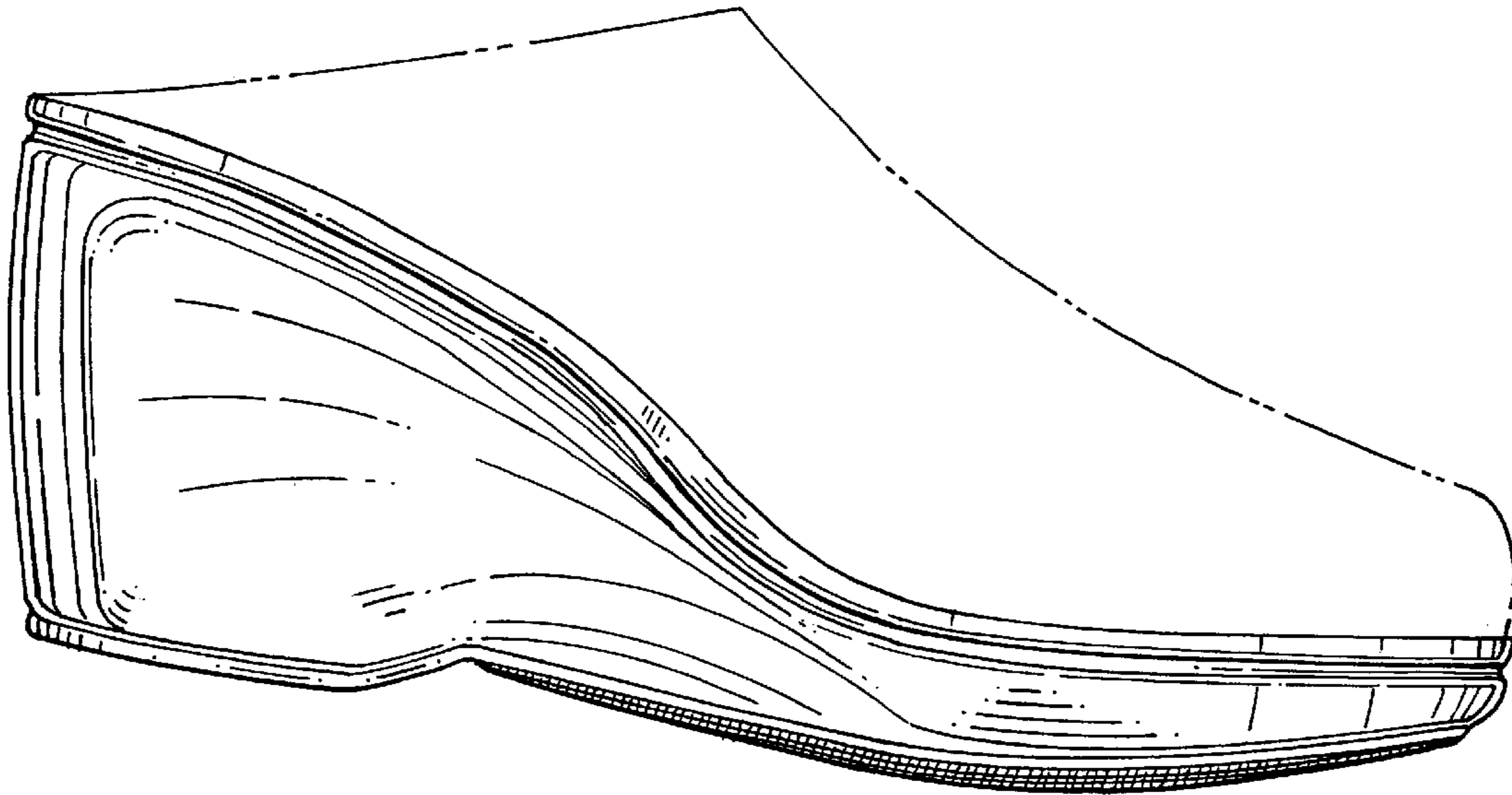

FIG. 3

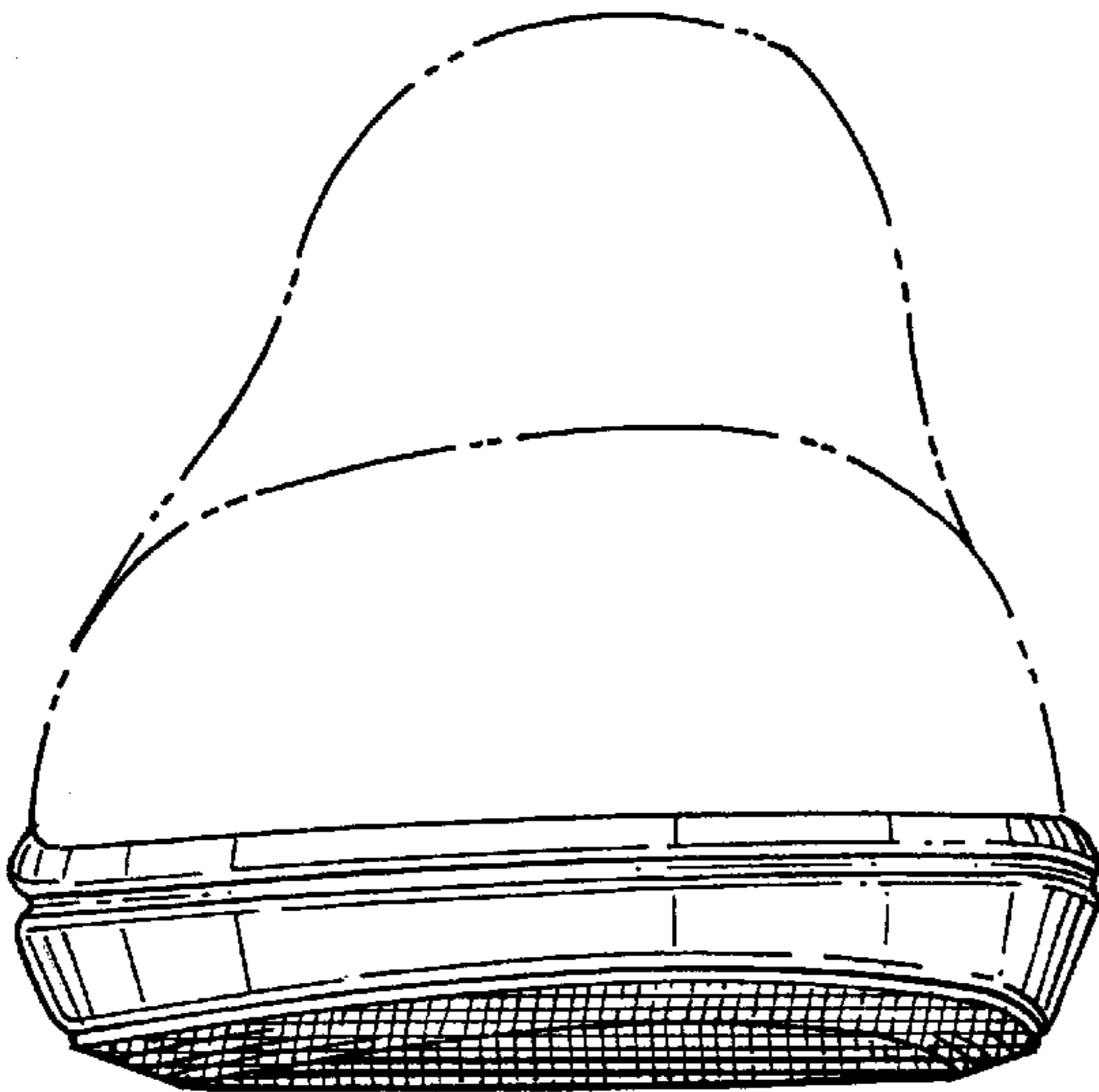

FIG. 4

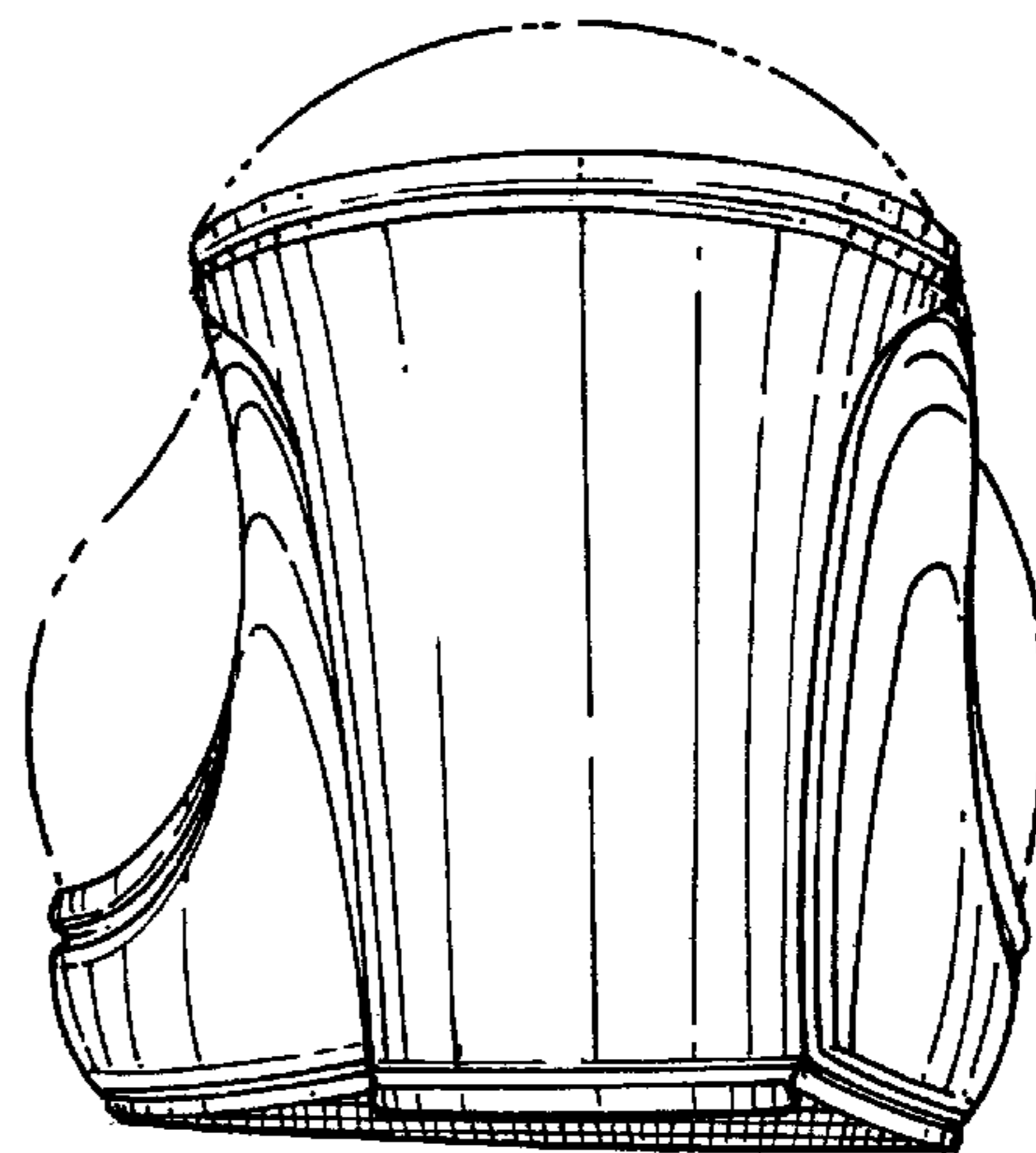

FIG. 5