

US00D497211S1

(12) **United States Design Patent**
Strassle

(10) **Patent No.:** **US D497,211 S**
(45) **Date of Patent:** **** Oct. 12, 2004**

(54) **BEAM**
(75) **Inventor:** **Marcel Strassle, Kirchberg (CH)**
(73) **Assignee:** **Syma Intercontinental AG, Kirchberg (CH)**
(**) **Term:** **14 Years**

(21) **Appl. No.:** **29/166,993**
(22) **Filed:** **Sep. 9, 2002**
(30) **Foreign Application Priority Data**

Mar. 7, 2002 (CH) 128630

(51) **LOC (7) Cl.** **25-01**
(52) **U.S. Cl.** **D25/126; D25/61**
(58) **Field of Search** **52/762.2, 731.1, 52/731.2, 731.3, 732.1, 732.2, 732.3, 734.1, 737.6; D25/61**

(56) **References Cited**

U.S. PATENT DOCUMENTS

4,627,208 A * 12/1986 Esposito 52/483.1
4,712,286 A * 12/1987 Wolf 29/463
D373,832 S * 9/1996 Nomura D25/122

D412,584 S * 8/1999 Shira D25/61
* cited by examiner

Primary Examiner—Doris Clark
(74) *Attorney, Agent, or Firm*—Sughrue Mion, PLLC

(57) **CLAIM**

The ornamental design for a beam, as shown and described.

DESCRIPTION

FIG. 1 is a perspective view of one end and two sides of a beam according to a first embodiment showing my new design, the opposite end and remaining two sides being identical to the end and sides as shown;

FIG. 2 is a perspective view of one end and two sides of a beam according to a second embodiment, the opposite end and two remaining sides being identical to the end and sides as shown;

FIG. 3 is a perspective view of one end and two sides of a beam according to a third embodiment, the opposite end and two remaining sides being identical to the end and sides as shown; and,

FIG. 4 is a perspective view of one end and two sides of a beam according to a fourth embodiment, the opposite end and two remaining sides being identical to the end and sides as shown.

1 Claim, 4 Drawing Sheets

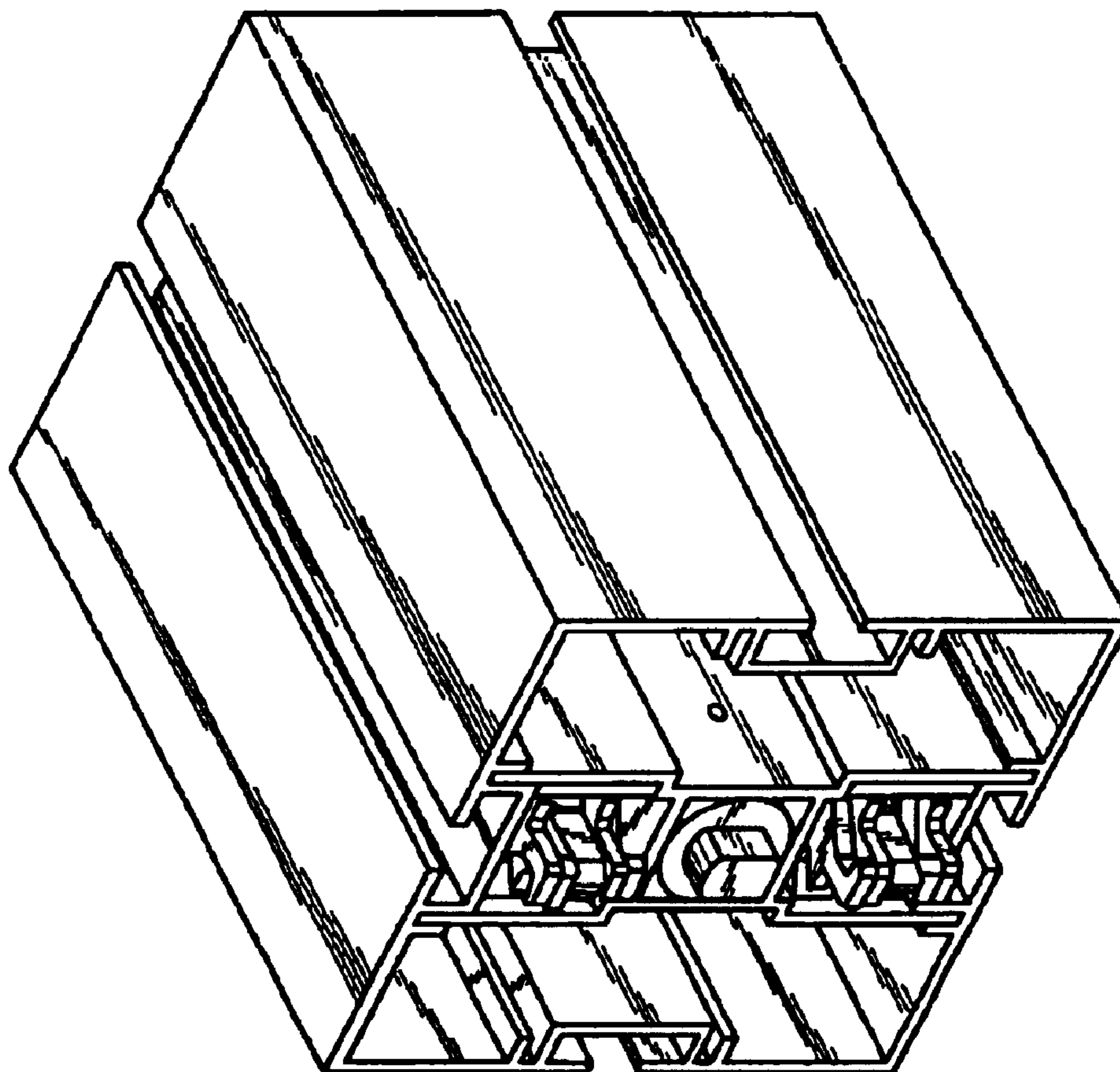

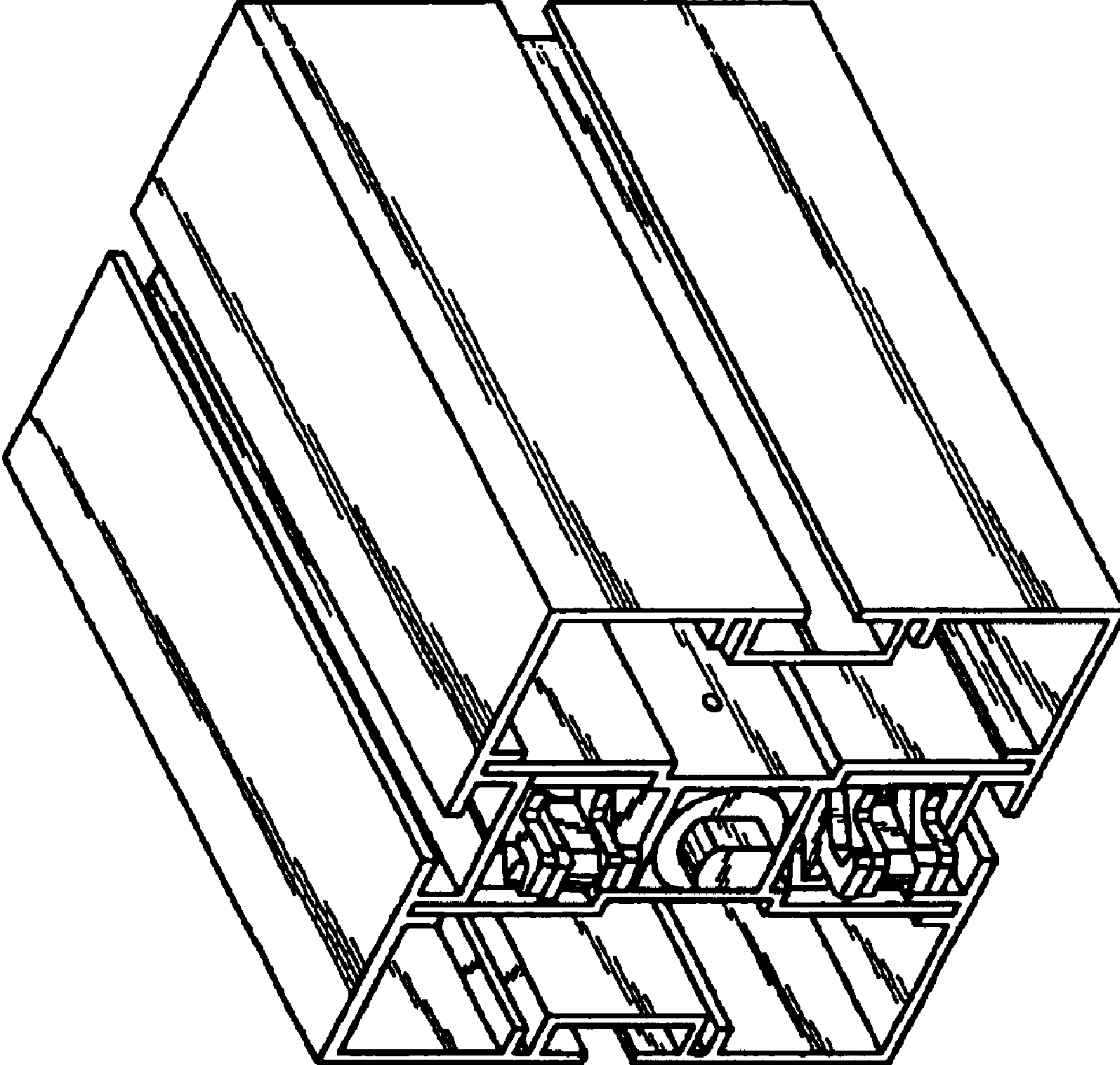

Fig. 1

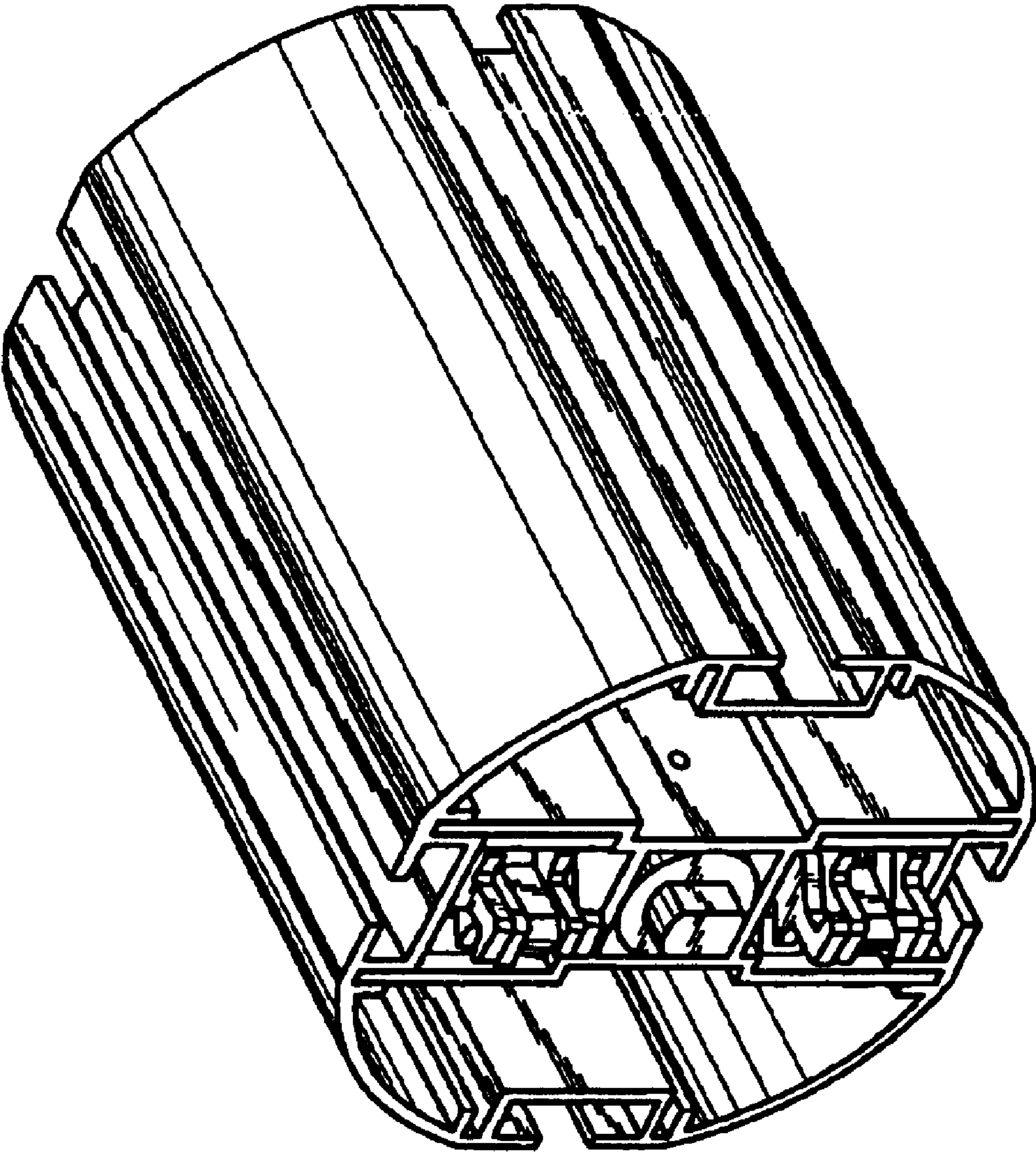

Fig. 2

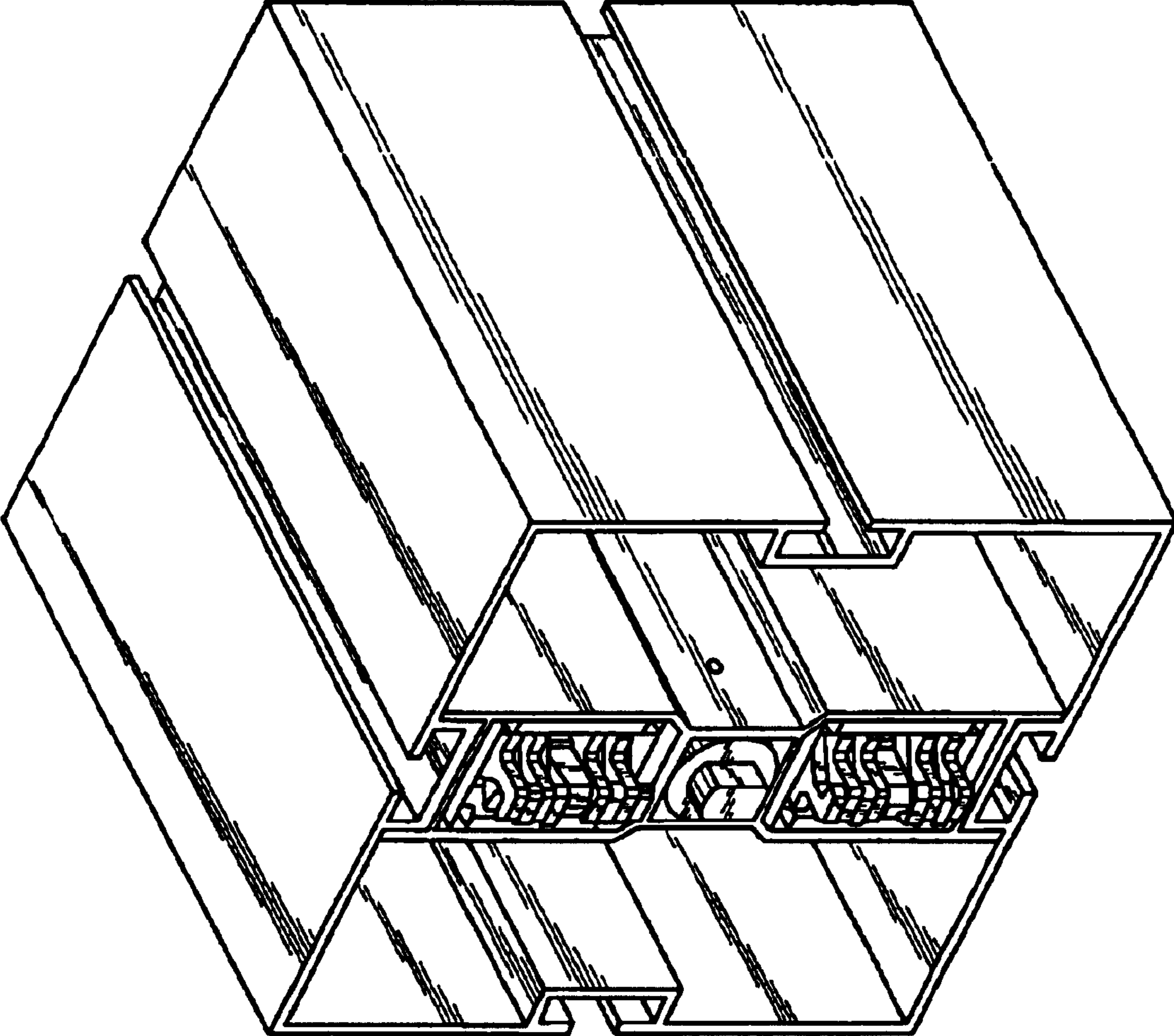

Fig. 3

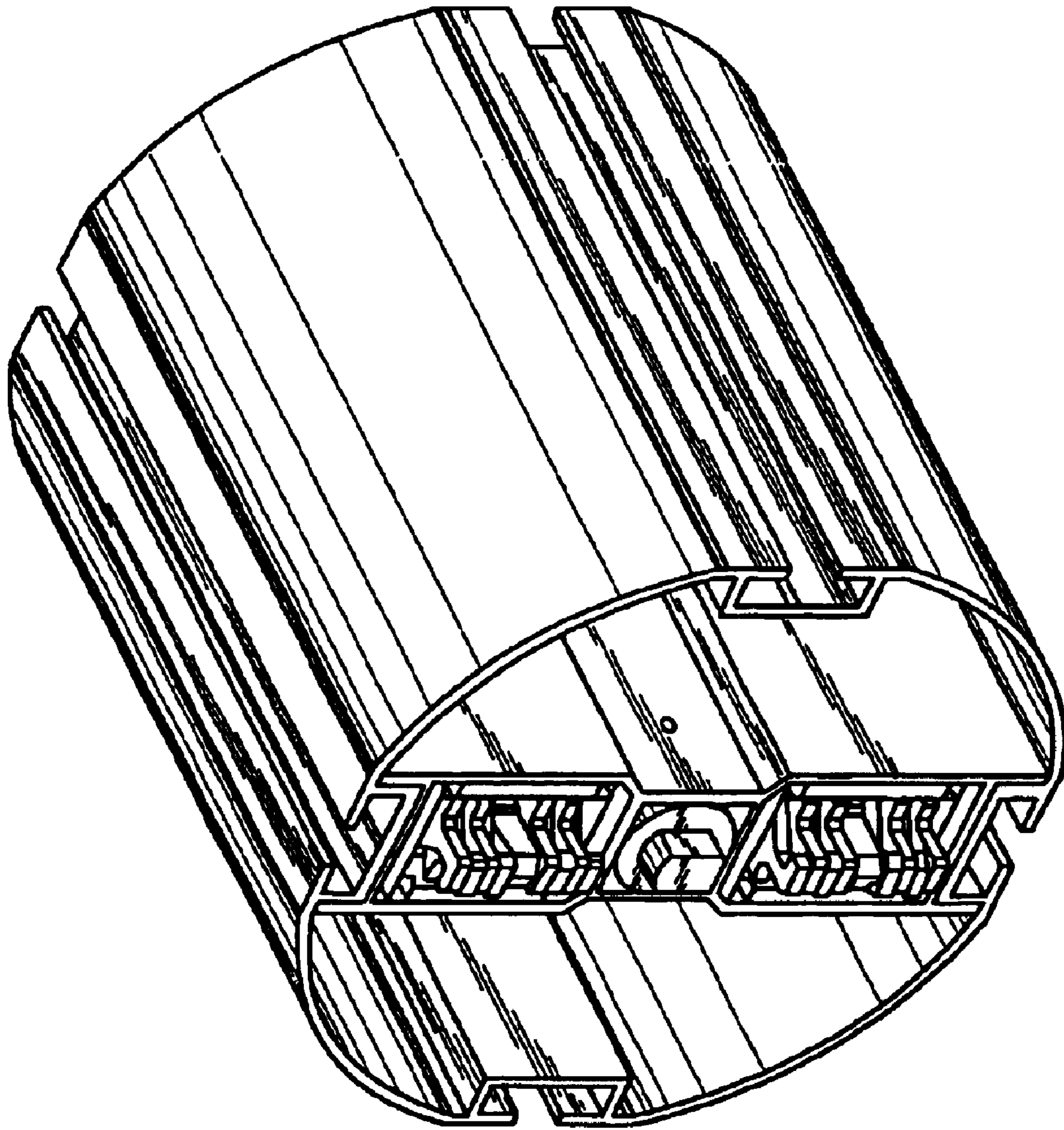

Fig. 4